smooothhhh...
KIRK DAVIS NIGHTLY
DIAL C-FAX 1070

Victoria Times

92nd YEAR, No. 110 ★★ VICTORIA, B.C., SATURDAY, OCT. 18, 1975 15 CENTS DAILY, 30 CENTS SATURDAY

Be a WISE Consumer
Buy a '75 Ford Now
and Save!
PETER POLLEN FORD

WEEKEND EDITION
30 cents

WEATHER
Tonight, Sunday: Cloudy, Rain

INDEX

Classified 386-2121
News 382-3131

	Page
Births, Deaths	32
Classified	32-45
Comics	25
Entertainment	22-24
Family	27-30
Finance	12, 13
Sports	18-20
TV, Radio	33

Saturday Features

	Page
A. Johnson	24
Books	8
Chess	26
Church	7
Gardening	17
O.C. Soccer	2
Rolling Stone	22
Stray Feathers	5
Travel	46-49

Major Move Seen In Postal Talks

OTTAWA (CP) — There were indications today of a major development in negotiations between the post office and the 22,000-member Canadian Union of Postal Workers (CUPW).

"The postmaster-general will probably have something to announce, one way or another, later today," said an aide to Postmaster-General Bryce Mackasey.

Talks continued this morning after almost 12 hours of bargaining Friday.

The post office and leaders of the CUPW, which represents postal clerks and mail sorters, reopened contract negotiations Friday morning in a final bid to avert a national postal strike.

Both sides have taken a tough stand in the touchy bargaining session.

Chief union negotiator Jean-Claude Parrot said in an interview late Friday that "the moment we feel it is not worthwhile we will use our strike mandate."

Mackasey had said earlier in the day that the government has made contingency plans for the delivery of essential government mail in the event of a strike.

"I am not bargaining from a position of weakness," he told reporters.

Parrot would not comment Friday night on the progress of the talks, beyond saying that "we are still trying."

With the government's new selective wage controls in place, it appeared that the major bargaining points were the issues of premium pay for night and weekend shifts, union say in proposed technological changes and a CUPW demand for an end to the use of casual, non-union labor.

The newly-established anti-inflation review board must approve any post office contract exceeding the selective controls which limit annual increases to a basic 10 per cent in the first year of a contract for more than four million workers.

CUPW president Joe Davidson announced his intention Thursday night of going into the new bargaining session with the union's original demand for a 71-per-cent pay increase of $3.26 an hour in a one-year contract.

Pulp Men Seeking Hearing

VANCOUVER (CP) — The Pulp, Paper and Woodworkers of Canada is seeking a British Columbia Labor Relations Board hearing of union complaints that the B.C. Government, controlled Canadian Cellulose Co. Ltd. has ignored the B.C. government's back-to-work legislation.

A union spokesman said Friday the company has not rehired all workers employed at its Prince Rupert mill before work stoppages in July.

A company spokesman said about 700 of the 900 workers normally employed at the mill have returned. 145 workers have quit and the balance cannot be contacted.

No date for the board hearing has been set.

The board ruled earlier this week that companies affected by the legislation must take back all their workers before any layoffs can be made.

JOG TIRED

TORONTO (CP) — Six hundred delegates at a health convention here this week were invited to an early morning jog.

These who turned up were, Richard Lauzon of Recreation event, and Eleanor Graham of London, Ont. A stray dog kept them company.

HAMMING IT UP for Grade 2 visitors, 700-pound pig named Norseman appears to grin at photographer. The students, from North Vancouver, made friends with Norseman while on an overnight stay at outdoor school in Paradise Valley near Squamish where a model farm is operated.

Provinces Warned Of Ottawa Force

United Press International

The federal government will directly implement its anti-inflationary controls in provinces that do not enforce them adequately, Finance Minister Donald Macdonald warned today.

"If provinces do not monitor price controls in rents and wage controls in their public service, medical and legal professions under them we will take the responsibility nationally," Macdonald said.

Federal and provincial ministers meet here next week to discuss the application of the three-year program.

"Many provincial governments have been responsive and the federal government may not have to interfere directly," Macdonald said.

The controls are expected to reduce Canada's rate of inflation, now at about 10.6 annually, to about four per cent.

"Unless one can restrain the big boppers in the economic sector there won't be enough of the economic pie for the little guy," Macdonald said.

The program's implementation would be difficult, Macdonald said, and would cause some strains between various sectors of the economy.

Meanwhile, Federal Agriculture Minister Eugene Whelan said supermarket chains that hiked prices just before the federal government announced new anti-inflation measures will be forced to roll back the increases.

Ottawa will not tolerate bigger profit margins in the food industry, Whelan warned in Vancouver Friday.

"Any savings realized through lower prices paid farmers must be passed on down the line in lower prices to the consumer," he told agriculture students at the University of British Columbia.

"The government will deal harshly with any companies who don't pass on savings."

Referring to a controversial round of supermarket price increases last weekend before selective wage and price controls were introduced in parliament—Whelan said: "If they think that is going to stop the anti-inflation board from getting after them, they are just kidding themselves.

"That is the sort of thing the board wants to go after."

Whelan said the new economic package was needed to stop an "inflation mentality" in Canada. It should help farmers and eventually all consumers.

"Input costs to farmers should level off," he said. "Company profits cannot be increased. The only way product prices will increase is when there are increased production costs.

"We are going to monitor big companies to make sure they stay within the guidelines."

Whelan hailed the work of farm marketing boards in fighting inflation by "holding the lid on the ups and downs of prices for farm products and leveling out supply with demand.

"Farm boards were fighting inflation long before the federal government came up with the new economic guidelines," he said. "Anyone wanting to accuse marketing boards of being a factor in inflation will have to do some mighty tall talking. Show me the evidence!"

He cited recent soaring prices for pork as an example of inflation when a commodity is not covered by a farm board.

Last year many hog farmers out of business because returns fell behind production costs, he said. "Now there is a shortage of pork and the price has doubled to record levels."

Whelan said a pork marketing board would have been able to set prices last year at a profitable level for farmers.

★

PRICE BEEFS FLOOD IN

VANCOUVER (CP) — B.C. consumers are pulling no punches in letting the federal government know about food price increases since the government announced its plans for wage and price restraints.

A spokesman for the inquiry department at revenue Canada's Vancouver office said about 500 complaints are received each day, mostly about food prices.

Charlie Hughes, one of four employees handling the complaints, said the people who phone in feel if their wages are controlled they're going to make sure prices are too.

He said the complaints will be presented to the anti-inflation board headed by Jean-Luc Pepin and Beryl Plumptre when it begins operation.

Vegetarians Leave Their Mark

ANN ARBOR, Mich. (AP) — A group of demonstrators, protesting the quality of meals served by fast-food firms, vomited in the lobby of a local McDonald's restaurant during the peak lunch hour Friday.

Scott Kavalick, assistant manager of the restaurant, said the 10-minute demonstration sent several patrons scurrying from the restaurant.

Kavalick said about six to 10 persons took part in the protest.

He said they swallowed some kind of solution which induced vomiting.

"They made quite a scene," he said. "It shocked me. I've never seen anything like this before."

A spokesman for the group, the Radical Vegetarian Front, said 25 to 30 persons took part in the demonstration.

"We're protesting the poor quality of food service in places like this and the fact that fast food chains go into local communities and drive out small, independent restaurants," a spokesman for the group said.

Kavalick said the demonstrators left voluntarily.

DEATH IN RENO

RENO, Nev. (CP) — Police here were awaiting the results of an autopsy today as they investigate the death of a Canadian, Lawrence Branisky, 31, of Nanaimo.

Branisky, whose body was found in his Arlington Plaza hotel room Thursday, apparently had been beaten and then strangled with a cord from an electrical appliance. Meanwhile, 10 other B.C. tourists have reported burglaries in other Reno hotels. The tourists said that whoever went through their rooms apparently had a pass key.

NEWS BRIEFS

Aircraft on Fire

MONTREAL (UPI) — A fire which started in a rear washroom of an Air Canada Douglas DC8 forced the aircraft to make an emergency landing in Halifax today. All 79 passengers were reported safe and transferred immediately to another plane to continue their flight to Montreal.

Trudeau 56

OTTAWA (CP) — Prime Minister Trudeau today privately celebrated his 56th birthday at the Harrington Lake estate in Quebec's scenic Gatineau Hills.

Comoros in UN

UNITED NATIONS (UPI) — The Security Council has approved the UN membership application of the Comoro Islands to become the 143rd member of the world body.

Horner PC Chief?

OTTAWA (CP) — Jack Horner, the rancher-politician from Crowfoot riding in Alberta, will become the next official candidate for the leadership of the Progressive Conservative party, according to associates here.

Ceasefire Breaks

BEIRUT (UPI) — Christian and Moslem militias broke their cease-fire today, marauding through the empty streets of Beirut firing machine guns and rockets. At least seven persons were killed and 13 wounded Friday.

Militias Disarmed

LISBON (UPI) — Security forces mobilized throughout the country today to disarm civilian militias on orders from the left-wing military government.

U.S. TV Seeks Jamming Okay

Times News Services

WASHINGTON — Three U.S. television stations have applied to the U.S. government for permission to jam their signals so they cannot be received in Canada.

The move is in retaliation to Canadian policies which have been strongly protested in Washington, especially the blackout of commercials on U.S. programs currently carried by Canadian cable companies.

The three stations in Buffalo, N.Y., have filed an application with the U.S. Federal Communications Commission seeking permission to jam signals.

Stations WBEN, WKBW and WGR claim a Canadian cable audience of about 600,000 viewers in the Metropolitan Toronto area.

The stations have told the FCC that attempts to negotiate with the Canadian federal government have proved "fruitless."

The most recent attempt was made by U.S. Secretary of State Henry Kissinger in Ottawa on Wednesday.

The Canadian Radio-Television Commission has ordered cable operators to black out U.S. commercials.

"The Buffalo stations have reluctantly concluded, therefore, that there is a need to consider more radical steps," says the application to the FCC.

The stations have asked for permission to begin what they call an "experimental" program of jamming. This would involve a facility located on the shore of Lake Ontario designed to eliminate reception of their signals in the Toronto area.

In North Dakota, stations that supply American programs are determined Canadians can't have their TV shows without commercials.

"The day they delete the commercials is the day we start jamming this station," said Jack Lester, general manager of a TV station in Grand Forks. "We're just as serious about this as the CRTC."

MORE OF A MAN . . .

WALSALL, England (UPI)—Barry Read is dieting to put on weight and save his marriage. He wants to get fat so his wife will come back to him.

Read, 33, weighed a mountainous 490 pounds four years ago when he decided to shed the blubber fast. He did. But his wife, Margaret, 29, said Read's bubbling sense of fun melted as fast as his shrinking frame.

By the time he had lost 238 pounds and was down to a sylph-like 252, Margaret decided he was impossible to live with and walked out on him and their five children.

Thursday night Read went on a local television news program and appealed, "Come home, Margaret. I've chucked that diet and I am back to my old self."

Later, downing one of the 23 pints of beer he now takes daily in order to put the fat back on, Read said, "I cannot blame Margaret for walking out. I must have been awful to live with.

"I used to be a fat slob who couldn't even work. I was determined to become a slimmer hubby she could be proud of. But I'm getting back to my old self now. It is wonderful to laugh again after those years of misery.

. . . LESS OF A WOMAN

ATLANTA (UPI)—An army sergeant returning home from a year's tour of duty in Italy didn't recognize his wife when she met his plane Friday—she had lost 156 pounds since they were last together.

Sgt. Charles Causey walked right by his wife, Monica, at Hartsfield International Airport Friday.

"That's Monica?" asked Causey, of Dothan, Ala., after an airline representative pointed her out. In the last photograph of Mrs. Causey that the sergeant saw, his wife was only down to 260 pounds from the 310 pounds she weighed when he left.

"I wasn't expecting this," said the 245-pound sergeant. "It was a complete surprise."

IWA Talks Break, No New Date Set

VANCOUVER (CP) — Talks between Interior Forest Labor Relations Association and the Southern Interior section of the International Woodworkers of America broke off Friday.

Sonny Alexandre, Kamloops IWA local president, said the companies won't give the same settlement to interior workers that the coast IWA has agreed to with Forest Industrial Relations.

Alexandre said the employers walked out of the talks and the next step is up to them.

The Kamloops local president said the union is willing to meet at any time but no further meetings are scheduled.

Meanwhile in Port Alberni Premier Barrett defended his government's back-to-work legislation Friday as he carried on a fast dialogue with hecklers in a crowd of 700.

"It wasn't anti-labor, it was common sense and I'll stand or fall on that issue," Barrett said after being heckled throughout his speech.

"Dave Barrett tells us to go back to work," shouted one person.

"You're darn right, said Barrett. "You have management and unions sitting out there too stupid to grow up.

HOLBERG YOUTH SHOT

A Holberg youth was rushed to Victoria by plane early this morning after he was shot in the mouth in an incident on the northern tip of Vancouver Island.

Darrel Morrison, 18, is listed in fair condition at Royal Jubilee Hospital.

Port Hardy RCMP declined to give details about the incident which apparently happened late Friday.

Pacific Air and Sea Rescue was called and flew the youth to Victoria about midnight.

WORDPLAY

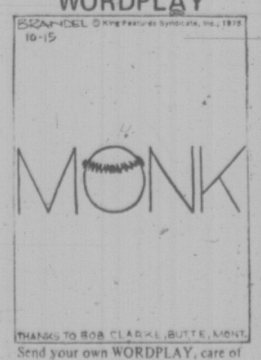

Send your own WORDPLAY, care of this newspaper.

Mexican Goddess No Statue Frenzy

By PAUL MOSS
Times Staff

First it was the installation of Sir James Douglas at City Hall, then the news of Captain James Cook's second coming, and soon it will be welcome to the Goddess of mezcal Mayahuel.

A statue of the goddess, about seven or eight feet tall, will be officially presented to Mayor Peter Pollen and city aldermen at a noon ceremony in the City Hall foyer on Thursday.

The donor is Senor Francisco Javier Sauza, a wealthy Mexican industrialist, tequila tycoon and rancher.

Pollen said the gift results from Sauza's visit to Victoria in the spring of 1974.

The mayor told him at the time that he happened to like Mexican art and was something of a "statue buff."

"He said he would be delighted to commission one of his country's great sculptors to undertake a work of art for us, as a token of the friendship that must grow between Mexico and Canada," Pollen said.

First favored as a site for the statue was the public park to be provided by the developers of the Laurel Point hotel-apartment project.

But Pollen said the development has been delayed so much that the figure may have to stand inside City Hall for a while — which he regrets because it was never intended for indoor display.

He also said it was "unfortunate" that the figures of Cook, Douglas and the goddess are arriving in the city in quick succession, perhaps creating the impression that he has succumbed to a sudden statue frenzy.

But in fact several months of discussion and correspondence preceded each acquisition, he said.

(The steed-mounted Douglas, in bronze miniature one-third life size, was erected in the foyer earlier this month. The eight-foot, six-inch poly-bronze statue of Capt. Cook is due for air delivery in late November).

Who exactly is the Goddess of mezcal Mayahuel.

The mayor was unsure, but thought she was supposed to be "the goddess of prosperity and bountiful gifts."

Times Handicap

By Bill Walker

Sandown Park, Monday, Oct. 20

1st Race — **6½ Furlongs**

Claiming. Purse $800. For 3-year-olds.

958	Chinese Dinner (Arnold)	115	Post shouldn't be bother	(7)
998	Nobhill Lady (Furlong)	115	Wasn't too far away Friday	(6)
998	Ohsopink (—)	120	Should benefit from opener	(2)
868	Garaleen (Brownell)	115	Rail not that coveted here	(1)
958	Dark Blue Sky (Hocken)	115	Hasn't been carrying speed	(4)
999	Bayanihan Dancer (—)	115	Hardly impressive in debut	(5)
970	Nanaimo Queen (Carter)	115	Was far back to similar	(3)

2nd Race — **6½ Furlongs**

Claiming. Purse $800. For 3-year-olds and up.

983	The Pipe King (Arnold)	123	May never be caught	(3)
968	Ocean Core (Furlong)	123	Repeat of last would help	(7)
988	Blessed Star (Walker)	115	Will argue for early lead	(1)
1002	Last Verdict (Barroby)	117	Barely failed to last Friday	(6)
——	Four and Score (Sanchez)	123	Once had touch of class	(4)
417	Tough Boss (—)	120	Been away for a while	(2)
978	Young Hopeful (—)	123	Fast ones inside today	(5)

3rd Race — **6½ Furlongs**

Claiming. Purse $800. For 3-year-olds and up.

952	Trey of Diamonds (Carter)	117	Gets leading rider for this	(6)
831	Magic Clown (Hocken)	120	Outside may have best footing	(7)
1002	Shelwood (Brownell)	120	Danger if not tested early	(5)
931	Scalp Hunter (Walker)	115	Would need to show more	(1)
721	Germans Shadow (Sanchez)	120	Not too much to beat here	(3)
938	Shana Marie (Wolski)	117	May have to wait little longer	(4)
671	Ebony Nick (Miller)	118	May need race on strip	(2)

4th Race — **6½ Furlongs**

Claiming. Purse $800. For 3 and 4-year-olds.

930	Stratusfaction (Arnold)	117	Dropping and dangerous	(8)
953	Tompion T (Carter)	115	Came close in first out	(6)
997	First Contact (Hocken)	120	As capable as any here	(3)
1001	Mr. Mapleleaf (Walker)	115	Could improve off opener	(4)
953	Saucy Alicia (Barroby)	117	Always a danger with these	(2)
877	Chris Elaine (Charlton)	117	Has rail, may need more	(1)
942	Alder Lily (—)	112	Didn't keep up in last	(7)
882	Nothing But Gals (—)	112	Was closing in lane	(5)
	also eligible			
981	April Summer (Wolski)	117	Has speed to take lead	(9)
981	Tough Magic (Carter)	115	Second if gets to run	(10)
978	Rania (Furlong)	114	Meets lots of speed inside	(11)

5th Race — **6½ Furlongs**

Claiming. Purse $800. For 4-year-olds and up.

979	No Acception (Walker)	113	Should handle this crowd	(5)
981	B. Laurel (Salas)	121	Another with early speed	(3)
(877)	Smoky Oaks (Hocken)	118	Won easily in previous	(4)
980	Polka Lily (Sanchez)	118	May need much improvement	(2)
888	Solar Deb (Barroby)	118	Could find this party rough	(1)
912	Lots To Do (Miller)	113	Not much to recommend	(6)

6th Race — **6½ Furlongs**

Claiming. Purse $1,000. For 3-year-olds and up.

967	Prince Richard (Hocken)	121	Gets nod in tight fit	(2)
(963)	Proud Magic (Carter)	120	Won't give up easily	(3)
987	Ballerina Belle (Miller)	113	Has speed, or can close	(7)
987	Miss Dandylea (Arnold)	120	Figures about the middle	(6)
954	Scottish Crystal (Walker)	116	Once big favorite here	(1)
963	Stars Victory (—)	120	May be outclassed in here	(5)
997	Sammy Spats (Salas)	123	Shows good races off track	(4)

7th Race — **6½ Furlongs**

Claiming. Purse $1,150. For 3-year-olds and up.

956	Rippling Snow (Barroby)	116	Fits nicely in here	(4)
965	Strong Item (Miller)	113	Track condition no concern	(7)
965	Mr. Hardnose (Arnold)	118	Hits hard with this sort	(5)
987	My Diamond (Carter)	112	May find these troublesome	(6)
985	Lawdy Doc (Walker)	114	Careful Hard-hitting sort	(3)
984	This Times Comet (—)	113	Contention runs deep	(1)
983	Cotted-D (Brownell)	113	Races much pace here	(2)

8th Race — **6½ Furlongs**

Claiming. Purse $800. For 3-year-olds and up.

979	Chewed Shoe (—)	120	Better than previous shows	(7)
912	Cumloops (Furlong)	120	Should get lead; could last	(4)
1005	Tall Squaw (Barroby)	117	Had tightner, may be ready	(5)
912	Maurice Roy (Walker)	115	Used to revel in slop	(1)
957	Cactus Pete (Brownell)	123	Packing a heavy impost	(2)
993	Burnside (—)	120	Would appear to prefer longer	(8)
887	No Detail (—)	120	May be placing too low	(3)
979	Vancouver D (Hocken)	120	Question of catching pace	(6)
	also eligible			
(1002)	Sunday Cat (Miller)	115	Closed strongly to win last	(9)

One best: No Acception. **First post 1 p.m.**

O.C. SOCCER

LONDON (Reuter) — Manchester United took a two-point lead at the top of the English League soccer First Division standings with a 3-1 home win over Arsenal today.

LONDON (CP) — Results of soccer games played Saturday in Britain:

ENGLISH LEAGUE
Division I

Birmingham 2 Leeds 2
Burnley 1 Queen's PR 0
Coventry 0 Liverpool 0
Derby 3 Wolverhampton 2
Everton 2 Aston Villa 1
Ipswich 1 Leicester 1
Man United 3 Arsenal 1
Middlesorough 3 West Ham 0
Newcastle 5 Norwich 2
Sheffield U 0 Stoke 2
Tottenham 2 Man City 2

Division II

Bolton 2 Notts C 1
Bristol R 1 Sunderland 0
Charlton 3 Oldham 1
Chelsea 2 Blackpool 0
Luton 1 Fulham 0
Notts F 3 Southampton 1
Orient 1 Carlisle 0
Oxford 0 Blackburn 0
Portsmouth 1 Hull 1
West Brom 1 Plymouth 0
York 1 Bristol C 4

Division III

Aldershot 2 Colchester 2
Cardiff 2 Sheffield W 0
Grimsby 2 Brighton 1
Halifax 0 Hereford 1
Millwall 3 Rotherham 1
Peterborough 4 Bury 0
Port Vale 1 Chesterfield 1
Preston 0 Crystal P 0
Shrewsbury 1 Gillingham 0
Walsall 1 Chester 0
Wrexham 2 Swindon 0

Division IV

Barnsley 4 Reading 2
Bournemouth 4 Tranmere 2
Bradford 1 Stockport 2
Brentford 1 Southport 0
Crewe 1 Scunthorpe 0
Doncaster 2 Swansea 1
Exeter 3 Hartlepools 1
Huddersfield 2 Newport 1
Northampton 1 Lincoln 0
Rochdale 2 Watford 1
Workington 1 Cambridge 0

SCOTTISH LEAGUE
Premier Division

Aberdeen 2 St. Johnstone 0
Celtic 0 Hibernian 2 (abandoned after 85 minutes due to fog)
Dundee U 1 Dundee 2
Hearts 2 Ayr 1
Motherwell 2 Rangers 1

Division I

East Fife 4 Clyde 3
Falkirk vs. Hamilton, ppd., fog
Kilmarnock 2 Arbroath 1
Montrose 2 Dunfermline 2
Partick 0 Airdrieonians 1
Queen of S 0 Morton 1
St. Mirren 3 Dumbarton 2

Division II

Albion 1 Stirling 1
Alloa 1 Berwick 0
Clydebank 2 Stenhousemuir 1
Cowdenbeath 0 East Stirling 1
Forfar 4 Queen's Pk 1
Meadowbank 0 Raith 1
Stranraer 4 Brechin 2

IRISH LEAGUE
City Cup

Distillery 1 Portadown 3
Ballymena U 1 Glentoran 2
Cliftonville 1 Crusaders 0
Coleraine 7 Larne 0
Glenavon 1 Bangor 2
Linfield 1 Ards 0

WINTARIO WINNER Christine Barnes will share her $100,000 lottery prize with Bob Turgeon, 26, who she met working part-time in a fish-and-chip shop. She said this morning that she wanted to give half to Turgeon, with whom she has split the cost of tickets before, but not this time, because he has to work at three different jobs to support his pregnant wife and child.

Wellburns Market
1058 Pandora Avenue
will close at 12 noon Monday, October 20th
in respect to the memory of
George Matthew Wellburn

Quebec to Pick Its Immigrants

MONTREAL (CP) — An agreement giving Quebec greater control over immigration policy while leaving federal powers intact was signed Friday between the federal and provincial governments.

The document was signed by Robert Andras, federal manpower and immigration minister, and Quebec Immigration Minister Jean Bienvenue.

The agreement is designed to increase the number of French-speaking immigrants and those willing to integrate into French-language culture.

Andras said that "while the final decision on the selection of immigrants rests with the federal government, Quebec officers abroad will now express their opinion on all applicaitons destined for Quebec."

The Quebec government has complained in the past it had no way of controlling the number of English-speaking persons entering the province.

The agreement specifies that the federal and provincial immigration departments will freely exchange information regarding applicaions for immigration to Quebec.

In addition, Quebec staff will be set up at Canadian diplomatic or consular missions, and that annual recruiting trips will include representatives from the province.

The federal government still retains, however, the final decision on the acceptability of immigrants.

The agreement is the result of two years of talks.

If You Fly High, Live Free and Dive Deep, Your Watch Should be a Rolex

You're on the move. Life is light, and sure. Timing is right; and it has to look right, too. That's why you both wear Rolex — distinctive, impregnable, superbly accurate. It's a concept, and, above all, a quality. It suits your lifestyle. His: a Datejust with stainless steel case, 14 kt. gold bezel and 26-jewel self-winding chronometer movement. Hers: Lady-Date with stainless steel case, 26-jewel self-winding movement, 14 kt. gold bezel. Both "Oysters" are guaranteed pressure-proof down to 165 feet. Their magnified dates change automatically

Mayfair Shopping Centre
Phone: 385-2744
1209 Douglas St.
Phone: 385-1911

VANCOUVER
VICTORIA
CHILLIWACK
KAMLOOPS
KELOWNA
VERNON

Grassie Fairbanks
Since 1885

Hardware Owner Pressing For Sunday Closing Vote

There's still time to put the question of restricted Sunday store hours to city voters next month but it will take a special meeting of council next week to do it.

H. E. Dunn, operator of Hillside Hardware, said today he has a petition with between 600 and 700 names supporting a public vote on the question.

But queries to city hall on how the suggestion for a vote can be brought before aldermen have brought no help at all. A letter to Mayor Peter Pollen has brought an acknowledgement — that's all.

Dunn said the experience of his family-owned business is that customers are pleased the hardware is open on Sundays. It enables them to work on repairs around the home, sometimes emergency ones.

Legislation to restrict Sunday business hours to stores selling items considered basic necessities has been given three readings and has been tabled for three weeks. Dunn fears his proposal won't be weighed until the matter is all settled.

Pollen could not be reached for comment but city solicitor Jakob de Villiers said today that under a recent amendment to the Municipal Act, council can put any question it deems relevant to ratepayers provided such a vote coincides with civic elections — to be held this year on Nov. 15.

Such a move would require a resolution of council and he believes it would have to come before nomination day, Oct. 27. Council is not scheduled to meet before that date, he said.

The draft bylaw now before council is an amendment to the city's trades licence bylaw and it sets out certain items, including building materials, which can't be sold on Sundays.

De Villiers said it would be a matter for the courts to determine whether it embraced hardware goods.

Five Russians In Skate Canada

MOSCOW (CP) — Five Soviet figure skaters, including five-time world pairs champions Ludmila Pokhomove and Alexander Korchkov will take part in the third annual Skate Canada competition Oct. 23-26 at Edmonton.

Others named to the competition were Natalia Lenichuk, Gennadi Karponosov, bronze medalist at the European championships, and Igor Bobrine.

Diver Sucked Into Intake

REDONDO BEACH, Calif. (UPI) — A scuba diver, hunting for lobster at night just off the coast, was sucked into a huge intake pipe for a power station and drowned.

Barry Peterson, 21, of Torrance, Calif., was pulled 2,600 feet into the 14-foot wide pipe leading to a Southern California Edison plant late Thursday night. The current pulled him into a four-foot wide holding tank, where his air supply ran out.

Police said Peterson was apparently unaware he could have surfaced and found air at the top of the tank.

the weather

A second disturbance is approaching the west coast this morning from the west and intensifying. The disturbance is expected to start producing rain over the north coast areas by this afternoon, spreading southward to reach the lower mainland areas near midnight tonight. Gale warnings have been issued for all coastal waters except the Juan De Fuca Strait. Rain will continue over most southern sections and over the interior Sunday with mainly cloudy skies and isolated showers over the north coast region.

Greater Vancouver, Lower Mainland, East Vancouver Island: Cloudy with a few sunny periods today. Highs near 13 to 14. Mainly overcast tonight and Sunday with periods of rain beginning near midnight tonight, continuing through Sunday. Lows tonight near 8 to 9. Highs Sunday near 14.

Greater Victoria: Sunny periods today with increasing cloudiness this evening. Highs near 14. Mainly overcast tonight and Sunday with period of rain beginning near midnight tonight. Lows tonight near 8.

North and West Vancouver Island: Mainly cloudy today with isolated showers. Mainly overcast with periods of rain over northern sections by evening spreading to southern sections by midnight tonight. Highs today near 12 to 14. Lows tonight 8 to 9.

Mainly cloudy with showers on Sunday with rain over southern sections in the morning. Highs near 12 to 13.

TEMPERATURES

Yesterday	Max.	Min.	Precip.
Victoria	12	9	27.9
Normal	14	7	
One Year Ago			
Victoria	14	6	—
ACROSS THE CONTINENT			
Toronto	8	1	8.6
Ottawa	9	3	5.3
Montreal	13	4	12.7
Quebec	10	4	3.8
Kenora	11	6	—
Winnipeg	13	6	—
Brandon	10	1	—
Regina	20	4	—
Saskatoon	19	7	—
Prince Albert	16	1	—
N. Battleford	20	9	—
Swift Current	22	5	—
Medicine Hat	24	7	—
Lethbridge	22	7	—
Calgary	21	7	—
Edmonton	18	1	—
Cranbrook	18	8	—
Castlegar	15	9	—
Penticton	17	10	.8
Revelstoke	10	9	26.9
Vancouver	14	8	25.9
Prince Rupert	11	6	7.9
Terrace	9	3	3.8
Stewart	8	5	4.1
Port Hardy	12	4	1.8
Tofino	7	6	2.8
Comox	12	4	6.6
Prince George	8	1	1.3
Williams Lake	10	1	6.9
Mackenzie	10	1	.3
Blue River	6	4	31.2
Kamloops	16	7	1.8
Dawson City	5	—1	—
Whitehorse	6	—4	—
Fort Nelson	11	—4	—
Fort St. John	12	4	.3
Peace River	12	4	3.0
Yellowknife	7	—1	—

U.S. Temperatures: New York 14, 12; Miami 30, 23; Boston 15, 11; Washington 23, 15; San Diego 22, 17; San Francisco 16, 13; Denver 19, 2; Phoenix 33, 15.

World Temperatures: Amsterdam 5, 11; Athens 18, 27; Bangkok 23, 32; Berlin 7, 12; Brussels 4, 13; Buenos Aires 22, 26; Frankfurt 10, 14; Geneva 4, 12; Helsinki 4 10; Hong Kong 21, 26; Kiev 5, 12; Lisbon 12, 20; London 11, 12; Madrid 8, 16; Moscow 3, 6; Paris 10, 12; Rio 17, 29; Rome 13, 20; Seoul 10, 22; Singapore 24, 31; Stockholm 5, 8; Taipei 23, 28; Tokyo 13, 16.

CITY'S WEATHER RECORD

Sunshine Oct.	48.3 hrs.
Last Oct.	126.2 hrs.
Normal (30 years)	85.7 hrs.
Sunshine, 1975	1946.9 hrs.
Last Year	2007.2 hrs.
Normal (30 years)	1994.9 hrs.
Precipiaion, Oct.	75.3 mm.
Last Oct.	11.4 mm.
Normal (30 years)	34.4 mm.
Precipitation, 1075	428.7 mm.
Last Year	435.1 mm.
Normal (30 years)	413.4 mm.

SUNRISE, SUNSET SUNDAY
(Pacific Standard Time)
SUNRISE 7:30 SUNET 18:19

TIDES AT VICTORIA HARBOR
(Tides listed are Pacific Standard Time)

	Time	Ht.	Time	Ht.	Time	Ht.	Time	Ht.
	H.M.	Ft.	H.M.	Ft.	H.M.	Ft.	H.M.	Ft.
19	03.00	7.1	08.00	6.1	13.30	8.1	20.35	3.0
20	03.50	7.2	08.20	6.5	14.00	8.2	21.05	2.5
21	05.30	7.3	09.00	6.9	14.00	8.3	21.50	2.2

TIDES AT SOOKE

	Time	Ht.	Time	Ht.	Time	Ht.	Time	Ht.
	H.M.	Ft.	H.M.	Ft.	H.M.	Ft.	H.M.	Ft.
19	01.40	7.7	06.55	6.2	12.45	9.3	20.05	3.8
20	02.20	7.8	07.05	6.6	12.55	9.4	20.40	3.4
21	03.00	7.8	07.15	6.9	13.10	9.6	21.20	3.1

TIDES AT FULFORD HARBOUR

	Time	Ht.	Time	Ht.	Time	Ht.	Time	Ht.
	H.M.	Ft.	H.M.	Ft.	H.M.	Ft.	H.M.	Ft.
19	05.00	9.5	10.05	7.0	15.40	9.7	22.25	3.5
20	05.45	9.9	10.45	7.5	15.45	9.7	22.55	2.9
21	06.25	10.1	11.15	7.8	16.15	9.7	23.25	2.6

Do you want extra money?

Learn to Prepare Income Tax Returns

People who have a flair for dealing with figures, enjoy working with the public, and would like to earn extra income may enroll in H&R Block's Tax School. There is almost certain to be a class near you. Job interviews, available for best students. Send for free information and class schedules today.
HURRY!

Classes start: End of October
1680 Douglas St.
386-0012

Contact the office nearest you:
H&R BLOCK
(Canada) Ltd.

Please send me free information about your tax preparation course. I understand there is no obligation.

Name _____
Address _____
City _____
Province _____
Phone _____

CLIP AND MAIL TODAY

After spending 68 years becoming one of Europe's great cars, Lancia comes to Canada. Unknown.

Most Canadians have never heard the name Lancia. But in Europe, it's a household word. In fact, the races between Ferraris and Lancias have become legend.

Lancia is finally coming to Canada. With a car that's bound to make it famous in no time: the Lancia Beta.

The Beta is a highly refined touring car in the original tradition. In performance, it is nothing short of extraordinary. It has remarkable speed through each of its 5 forward gears. And it corners like its racing forebears.

The car is meticulously finished. The doors, the trunk, all the seams fit. The paint is burnished to a level you simply don't see on mass-produced vehicles.

But for all its enormous speed and exceptional handling, the Beta isn't nervous or tempermental. In fact, it doesn't demand much more from you than the car you now own.

The Beta comes in a Coupe and a 4-door Saloon. And both cost far less than you'd ever expect to pay for cars of this type.

Which means they certainly won't be unknown long.

LANCIA

PREMIER VICTORIA SHOWING NOW AT:

Brian Holley MOTORS LTD.
3318 DOUGLAS STREET 384-1161
Motor Dealer Licence No. D3170

It Was Girls' Turn to Oggle At Boys' Beauty Pageant

SALT LAKE CITY (UPI) — A thousand coeds stomped, cheered, hissed and booed at male contestants parading in bathing suits. They ogled at rippling biceps and yelled insulting sometimes crude remarks about bellies, derrieres and unshaved underarms.

But — according to the psychologist who directed Friday's affair at the University of Utah — the women were supposed to act the way men do at women's beauty contests. It was all in the interest of mental health.

Dr. Warren Farrell, author of the "Liberated Man," was a little surprised by the behavior of some women at the "1975 Boy America Beauty Contest," which was sponsored by the women's resource centre.

At one point, a redhaired girl marched on stage and glanced down a contestant's bathing suit to see whether he was really a male. She returned a short time later with a tape to measure her findings.

"I thought Utah was a conservative place," said Farrell, who has staged similar contests on many university campuses as an experiment to teach men and women how they view each other.

"But I have never had a group more into it — it's never evoked more enthusiasm," said the bearded sociologist.

Farrell instructed the men to behave as they believed women would in a beauty contest. The women were told to imagine themselves sitting in a bar with other men watching the Miss America pageant on television — and to react accordingly.

After an hour of horseplay in which contestants improvised "talent" routines and answered questions on "moral virtue," graduate student Steve Mimnaugh, 24, finally won the title. He was hugged by the losers, given a paper crown and a bouquet of flowers hastily picked from a nearby flowerbed.

"I could never again condone a women's beauty contest," Mimnaugh said.

"When someone out there said something about my fat belly, I could have jumped off the stage and slugged them," added one of the losers.

"I felt embarrassed," said another runner-up. "And I'm sorry other guys couldn't come up here and feel the embarrassment, too."

One girl said role switch made her feel "great."

"I got rid of a lot of aggression — a lot of the anger I have been feeling for years when men stare at me," she said.

"I hope you men learned that we're not just 'hot numbers.' We are people," said another.

"It was just too heavy," added a third. "I was ashamed."

Whitlam Refuses To Bow

CANBERRA (AP) — Prime Minister Gough Whitlam intensified Australia's constitutional and political crisis Friday by declaring he will not give in to the opposition-dominated senate.

He told a national television audience he will not advise the governor-general, Sir John Kerr, to issue writs for a House of Representatives election as long as he has a majority there.

Whitlam also said he will not move to have an election for half the Senate unless the Senate takes its budget-blocking move of this week to a point of actual rejection.

He said that despite inevitable hardships for many people, there is a democratic principle — that governments are made or unmade in the House of Representatives — which he will not surrender.

Whitlam said the governor-general must unquestionably act on the advice of himself as prime minister, and no one else.

In Australia, the government is controlled by the party that controls the lower house and normally is not affected if the government party is in the minority in the upper house.

Whitlam's Laborites have a majority of three in the House of Representatives and the Conservatives have a majority of two in the Senate.

MELTS IN THE MOUSE

MONTREAL — A housewife who found a dead mouse in a pound of butter in 1972 was awarded $2,300 in damages Friday in Quebec Superior Court.

Mrs. Marcelline Claudias, 36, of nearby Laval, told Justice Perry Mayer she still suffers from a "butter phobia" and that even cutting into cheese is a nervous strain.

In addition to the $2,300, Mr. Justice Mayer awarded the woman's husband $200.

La Ferme St. Laurent, distributor of the butter, will have to pay the $2,500, but the judge ruled that the company can recover the money from La Cremerie Ste. Julie, which produced the butter.

AN UNFORGETTABLE 5 COURSE DINNER 9.95 per person

Prepared and served in the traditional French manner.

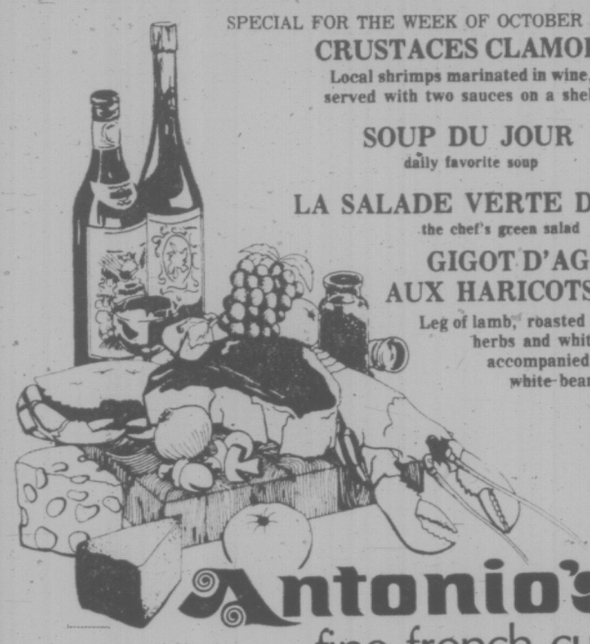

SPECIAL FOR THE WEEK OF OCTOBER 20th to 23rd

CRUSTACES CLAMOR
Local shrimps marinated in wine, served with two sauces on a shell

SOUP DU JOUR
daily favorite soup

LA SALADE VERTE DU CHEF
the chef's green salad

GIGOT D'AGNEAU AUX HARICOTS BLANCS
Leg of lamb, roasted with paprika, herbs and white wine accompanied with white beans.

BABA AU RHUM
Fruit muffin poached in a rum sauce.

CAFE

Antonio's
fine french cuisine

WATCH FOR NEXT WEEK'S MENU

2 CENTENNIAL SQUARE

for reservations phone 384-7014

Bank Job Hazards Mount

By DEREK SIDENIUS
Times Staff

There are occupational hazards in being a bank manager as Graham Wainwright knows only too well.

Five years ago, shortly after he took over as manager of the Canadian Imperial Bank of Commerce branch at 3180 Tillicum, an armed holdup at the bank convinced him Saanich was not the sleepy little community he had been led to believe.

He's been wary ever since. As he talks in his small office which looks out onto the Burnside Plaza parking lot, his eyes dart this way and that checking each person who enters the bank or passes by. Experience has taught him caution.

But there was no protection for what happened at 11:50 a.m. Friday.

There was a telephone call. He answered. A man with a nasal sounding voice told him: "We've got your wife. We want $35,000."

The threat had a disconcertingly familiar ring. So far this year four other Greater Victoria bank managers have been the subject of similar extortion bids.

Wainwright was taken by surprise.

"Pardon?" he asked.

"This is not a commercial," the caller responded. "You've got 15 minutes to deliver the money to the Mayfair Lanes parking lot." He hung up.

Wainwright started to follow through with the request, then remembered he hadn't brought his car to work that morning. He borrowed a car—one he had never driven before—and went to the rendezvous point located about a mile from the bank.

There he sat. He waited an hour with the envelope containing the money on his lap. But nothing happened.

Saanich police, who had been alerted and set up a stake-out, got a message to him that his wife was safe. She had turned up at home. Apparently she'd been out shopping.

After an hour Wainwright returned to the bank.

"It was nerve wracking," he said later. "It really gets to you when your family becomes involved in this kind of thing."

He couldn't talk for long.

"I've been short-staffed today and haven't done a stitch of work for three hours. It looks like I'll be here until after six trying to catch up."

BANK MANAGER Graham Wainwright returns to his bank in Burnside Plaza with envelope containing $35,000 after attempted extortion bid. Behind Wainwright is Saanich detective Sgt. Frank Briers. (Bill Halkett photo)

'UN in Jeopardy' On Zionism Vote

UNITED NATIONS (WP) — The United Nations moved Friday toward the adoption of an Arab resolution defining Zionism as a form of racism in the face of a blunt American warning that "this resolution places the work of the United Nations in jeopardy."

A General Assembly committee voted 69 to 45, with 16 abstentions, Friday evening to defeat an attempt to pigeonhole the resolution until next year. The vote pointed to a similar margin of victory later in the evening when the General Assembly was to vote on adoption of the measure.

As the Arab drive neared a showdown Friday, even Western diplomats fighting the move admitted that the odds were against blocking it, but some consoled themselves that Third World support for the move had eroded in comparison with previous overwhelming votes in support of anti-Israeli initiatives.

The United States claimed that by determining "that Zionism is a form of racism and racial discrimination" as the resolution says, the United Nations would "officially endorse anti-Semitism."

In a statement prepared for delivery by Leonard Garment, a former adviser to President Nixon who is a public member of the American delegation to the General Assembly, the United States charged that the resolution "encourages the racism known as anti-Semitism even as its words would have us believe that it would lead to the elimination of racism."

BISSON'S MOVING & STORAGE LTD.
384-6442
LOCAL and PIANO MOVING SPECIALISTS

INCOME TAX COURSE

BY CORRESPONDENCE

You can Earn Extra Income — Learn how to prepare the new Tax Forms and become an INCOME TAX CONSULTANT.

For Full Details, Contact
CANADIAN SCHOOL OF TAX ACCOUNTING
150 EGLINTON AVENUE E.
TORONTO, ONTARIO M4P 1E8

Escaper Eludes Police

Escaped prisoner Gordon Douglas Martin who fled from Wilkinson Road correction centre early Wednesday, appears to have given police the slip.

A Saanich police spokesman said today it is assumed Martin has left the area and police forces throughout the province are on the lookout for the 23-year-old Martin, who has a history of violence.

Residents of the area northwest of the jail should continue to use caution, Corp. John Fahey said today.

Martin has not been sighted since Mrs. Kay O'Connor, 1460 Charlton spotted him early Wednesday in the Charlton area an hour after he escaped and again Thursday morning walking north in the Hastings area.

The escaper was wearing green prison trousers and a blue quilted jacket.

He is five feet, 11 inches tall, 160-170 pounds and has ear-length light brown hair.

capital scene

The Physically Handicapped Action Committee Society will meet Monday, Oct. 20, at 7 p.m., at the Canadian National Institute for the Blind Hall.

Lyle Robertson will speak on Triumf — The Four University Cyclotron at a meeting of the Victoria Electric Club, Tuesday, Oct. 21, at noon, at the Crest Motel, 655 Belleville St.

NEED A GOOD JOB?
Then You Must Have Training

Individual Instruction

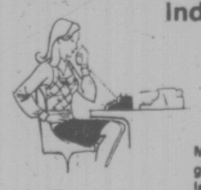

Our training will prepare you for a good position

Job Placement Service

Many calls for Sprott-Shaw graduates. Attend the friendly college that cares about you ... trains you for employment as ...

—Secretary —Clerk Typist
—Stenographer —Receptionist
—Accountant

with Speedwriting ABC SHORTHAND
Or Pitman Shorthand

Enroll for Classes Starting November 3 or Any Succeeding Monday

Phone or Call in for Further Information

Sprott-Shaw
COLLEGE OF BUSINESS
"At Sprott-Shaw We Mean Business"
1012 Douglas St. 384-8121

Yes. It's true!

Our Pioneer Plan pays you interest Every Month.

FOR PEOPLE 65 OR BETTER, A BANK PLAN DESIGNED EXPRESSLY FOR YOU.
Like all other banks, Bank of B.C. has high-yield passbook savings accounts. But now, for our PIONEERS, we've made some changes. First of all, we pay interest to your account every month.

THEN WE ADJUST YOUR INTEREST ANNUALLY.
The most attractive feature of our PIONEER SERVICE PLAN is the exclusive, built-in Inflation Fighter Savings Account. To help you keep pace with rising costs, we adjust the interest paid to your Inflation Fighter Savings annually. Here's how it works: As the Cost of Living goes up (Based on the Consumer Price Index, as published by Statistics Canada), we give your interest a raise! Last year the adjustment rate was 12.4%. So, if you had a total of $100 interest paid to your account during the year, we would have paid you an extra $12.40.

IT COSTS NOTHING TO JOIN, AND WE GIVE YOU ALL THESE EXTRA SERVICES FREE.
You may open your account with any amount. Your money is available whenever you need it. There are no penalties or lock-in features. And we give you all these services at no extra charge:

* Free personalized cheques.
* Unlimited cheque writing at no cost.
* Bill payments (at participating branches) without charge. *This now includes payment of B.C. Telephone at most branches.
* Money Orders and Travellers Cheques may be purchased—in any available currency—without service charge.
* Transfers (from any of your Bank of B.C. accounts) without charge.
* 50% reduction on safety deposit box rental (subject to availability) or equivalent safekeeping services.
* Make deposits by mail, 24-hour night depository or in person—without service charge. Or postage!

Pioneer Service Plan

SIGN UP TODAY.
If you're 65 or better, sign up for our PIONEER SERVICE PLAN today. It's available only at your nearest branch of Bank of B.C.

Bank of B.C.
Canada's Western Bank
We keep looking for ways to serve you better.

Victoria Times

SATURDAY, OCTOBER 18, 1975

GORDON BELL, Managing Editor — STUART UNDERHILL, Publisher — GEORGE OAKE, Editor

Byelection Blues

Trying to divine the future by pawing through chicken entrails is probably easier than trying to decipher the public's state of mind through byelection results, especially considering the muddy ramifications surrounding the balloting held Tuesday in the ridings of Hochelaga in east end Montreal and Restigouche in New Brunswick.

Was Communications Minister Pierre Juneau's defeat due to resentment of a rank outsider, or an instant feedback on Prime Minister Trudeau's speech the night before in which he outlined stiff wage and income controls?

Was the 5,000-vote drop in the Liberal candidate's total vote in Restigouche a reaction to the ejection of the former incumbent, Jean Eudes Dube, from the federal cabinet a short time ago?

What can be said with absolute certainty is that most of the voters in both ridings didn't give a damn. Neither of the winning candidates got a majority. Most people chose neither to pronounce a sentence of guilty or not guilty but instead pleaded nolo contendere, acknowledging the facts but refusing to assign culpability.

Voter apathy in both ridings was commented upon before and after the results were in. In Restigouche, the Liberals tried hard enough. New Fisheries Minister Romeo LeBlanc, a New Brunswick MP, jetted in most weekends to campaign. He unloaded at least $7.5 million in promises upon the constituency, which lies in an area especially dependent on federal handouts for survival.

In Restigouche, the byelection was billed as a vote of confidence in the federal Liberal government, and Tories in the riding who polled voters two weeks before the vote came up with a surprising number of people who would not state which way they planned to vote but did volunteer lots of criticism of the federal government. The outcome probably points to simmering dislike of Ottawa's ways, but not a sharp enough resentment to "throw the beggars out."

In Hochelega, the vote is no small embarrassment to the Grit machine. The riding has been Liberal federally for more than half a century. Voters there probably cared less that the new cabinet minister hadn't been chosen from the Liberal backbench than the fact that "the Liberals dumped someone in here who had no associations with the riding," as Tory national president Michael Meighen put it.

One Liberal organizer was quoted after the results were in: "I talked to some guys from the CPR. They were pretty upset because they were in negotiations and now could not get the money they wanted but their neighbors who were bus drivers or policemen had already got big increases. I think they stayed home."

In a working-class riding like Hochelaga, voters are understandably more concerned about bread and butter issues and less about the fine points of legal arguments between Quebec and Ottawa over cable television jurisdiction, which is about all you could associate with Juneau.

Local considerations seem to have been important, though. Jacques Lavoie, the winner, campaigned continuously in Hochelaga since his two previous unsuccessful tries in the 1972 and 1974 general elections. He became an unofficial ombudsman for the residents of the poor and slum-ridden constituency.

"Quebec: c'est solide" was the party's slogan in Quebec last year in the federal election. It means, "Quebec: it's solid." The unspoken but implicit second half of the motto, of course, is: "solid for the Liberals." Lavoie's victory puts four Progressive Conservatives back in the province's parliamentary contingent. It doesn't much shake the solid phalanx of the "parti rouge" — yet — but if Lavoie's style of dogged, careful campaigning and organization is imitated in 20 or 30 other ridings such as Hochelaga, the Tories may yet rise like Lazarus from the political burying ground which Quebec has been for Conservatives most of this century.

Do It Now

It's a novel method of resolving industrial disputes — laughing them to death. But that seems to be Postmaster-General Bryce Mackasey's method. Of late he's been photographed on Parliament Hill smiling broadly with Ottawa pensioners demonstrating against postal shutdowns.

There's always the post office's posters boosting its assured mail delivery, if you need a grin on a grim day. The ultimate absurdity, the cosmic chuckle, however, came this week with the posties' exhortation to mail early for Xmas. To get that card to Pago Pago or Ulan Bator rush right down to your nearest red, white and purple letter box this week, stick it through the slot, and breathe easy. Your Yule greetings will arrive in plenty of time for Christmas, 1976.

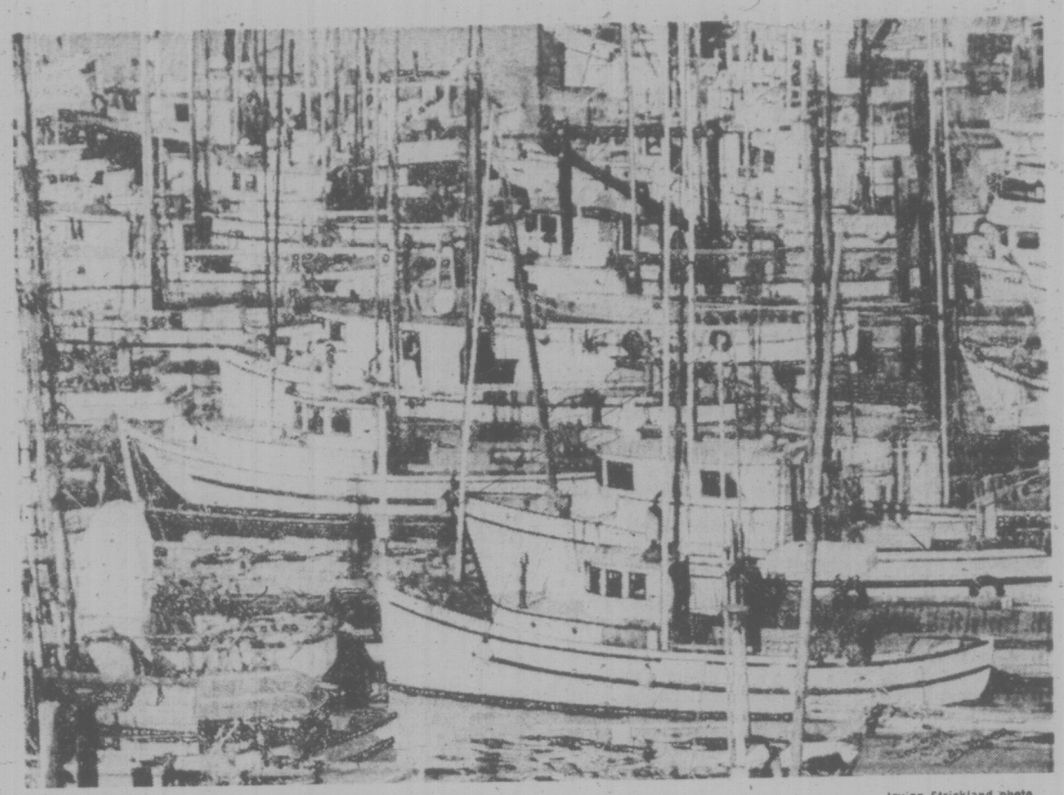

Fishing fleet wintering at Fisherman's Wharf

Irving Strickland photo

to the point
EDITOR'S NOTEBOOK

The World Series Cancels The Economy

Only minutes after Prime Minister Trudeau told us to restrain our rising expectations last Monday night loud messages boomed from the same television sets exhorting us to buy all manner of unnecessary items.

It was very confusing. How can we do the government's bidding when our television sets say our neighbors will despise us unless we buy a certain kind of car? Without the dry look we are finished.

In the days that followed, the six p.m. news, which might have enlightened us about this confusing plan, was pre-empted by foreign baseball games.

Life doesn't imitate art. Life imitates Star Trek.

The Canadian economy has been in the bottom of the ninth for some time now. Nobody would go to bat. Pierre Trudeau reluctantly emerged from the dugout after John Turner resigned and cries of alarm came from the corporate bleachers.

Who says this is not a cynical country?

If you're not convinced of the merit of this argument, look at how two provincial administrations reacted to the prime minister's one-base hit. Our own Premier Barrett, who brought in some of the most draconian labor legislation the country has ever seen last week, says he may have to fight Ottawa because its proposals are unfair to wage earners.

He is looking for an election issue.

Quebec's Premier Bourassa will enact a facsimile of the federal controls in his province. No federal act is suitable for Quebec. Bourassa must create his own bureaucracy to stop government spending and inflation — an ironic touch to a surreal landscape.

He is trying to save his political hide.

Each one of us in our greedy little ways either applauds or boos the government's fumbling attempts to regain control over a rampant economy. If this initiative fails, which it may well do, comprehensive mandatory controls are sure to follow. It could mark the beginning of a bastardized form of state-controlled capitalism or the first steps on the road to benign fascism. And as everyone knows fascism doesn't remain benign for long.

Whether if fails or succeeds will depend on how fairly it is enforced throughout the country. Jean-Luc Pepin, the former Liberal cabinet minister with the long list of corporate directorships, who will head the anti-inflation board, says he will dispense ". . . rough justice at times, but we'll do it more in sadness than in anger."

What kind of clown and anguish act is that?

No wonder the country is cynical when its government foists this kind of retread on the populace in such an important job. How can a man with such close ties to the business community through his former portfolios and current directorships be expected to cast a jaundiced eye on prices or profit margins?

On Thursday, four days after the prime minister outlined his strictures, the enabling legislation was tabled in the Commons. If confusion still reigns, the severity of the penalties listed gives evidence of serious government purpose. Five years in jail and a $10,000 fine are possible.

Ottawa's every action in the coming months will be closely watched for signs of favoritism. In order to succeed the anti-inflation review board's decisions must be swift, decisive and above all fair.

Not only government, but the whole economic system is on trial. Adam Smith, the man who laid the basis for capitalism, agreed that "wherever there is great property, there is great inequality."

The crunch is here. It is up to government to administer with an even hand.

One of the most difficult questions facing any democratic society today is just how much inequality it will tolerate.

In Canada we should have the answer very soon. — G.R.O.

JAMES RESTON

U.S. Candidates Running Blind

NEW YORK — The American presidential campaign so far has been a disappointment. No candidate in either party has come forward with a program, a personality or character that seem capable of dealing with the problems of the coming years, but maybe we are looking at this in the wrong way.

The problems of the U.S. and the economic and social expectations of the American people are obviously beyond the talents of any mortal candidate on the scene, but not necessarily beyond the control of the best talents of the nation.

Therefore, maybe the question is who can best mobilize those talents, and put together a team of the best men and women we have, of whatever party, to share the burden of leadership.

The objections to this are fairly clear. Outstanding men and women don't want to commit themselves this early to a candidate until they know he will be nominated, but there is no reason why the Republican and Democratic parties should not now be enlisting the best potential cabinet members available and using their thought and energy to lift the level of the political debate and define the issues for decision.

Ford Has Advantage

This is not happening now. President Ford has a great advantage in this pre-campaign period, for he has the powers of presidential appointment and decision, but he has not brought even the most talented people in his own party, let alone the nation, into his administration, and his recent appointments tell us more about his past personal and party loyalties than about his vision of the future.

The Democrats have a harder problem. They have so many candidates who are going nowhere, and so many non-candidates who say they don't want to go anywhere, that the party organization simply stands aside and lets them all run on their own. The party solicits money, but not ideas, and this is odd.

For the Democratic party still retains the support, if no longer the allegiance, of many of the most analytical and articulate minds in the nation, and it has made no serious effort to bring their thoughts to bear on the nation's and the party's coming problems.

It seems a long time between now and the first presidential primary election in New Hampshire at the end of the coming winter, and even longer until the Democratic nominating convention at Madison Square Garden here next July. But much remains to be done between now and then to define what kind of president the U.S. needs.

Next July will also be the 200th birthday of the declaration of independence. The economic issues of prices and jobs will obviously be important, but the election may very well turn on the historical issue — on which party can best define where Americans are and where Americans are going. Not only on who's going to be president but who's going with him in the last years of the 1970s.

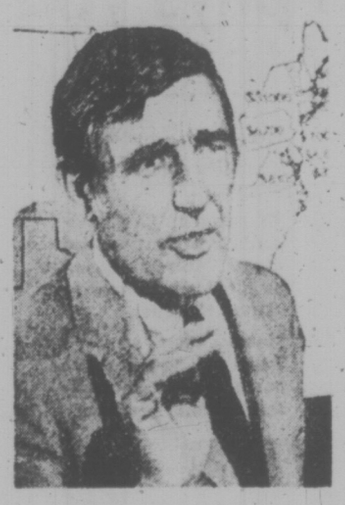

MORRIS UDALL
. . . first runner in crowded field

Franklin Roosevelt understood this point at the end of the last world war, even in his declining days, better than his Democratic party successors today. He brought a most distinguished poet, Archibald MacLeish, to Washington not only to head the Office of Facts and Figures, but to articulate the problems of the coming age, and to enlist the thoughts, paragraphs, arguments and slogans of the intellectual community in this enterprise.

No such effort is going on now in either party. The parties are divided on candidates but challenged by history to reduce the confusion and diversity of the present into some kind of identity or meaning that the people can understand, but instead they are standing aside and leaving the national debate to the distracted candidates and hurried and exhaused slogans of the past.

So, it is no wonder that the campaign so far has been a disappointment, and seems almost an irrelevant conflict between "good old Jerry" and the hard facts of prices and unemployment. For both parties are concentrating on the intellectual bankruptcy of the other, and parading their candidates, who have very little to say.

Individually, Ford, Reagan, Humphrey, Jackson, Kennedy, Muskie, and all the other candidates and non-candidates are either depressing the country or putting it to sleep, but together in either party, they are not at all bad, and probably better than we have had for many years.

But they are separate so far, and divided and confused, unable to make clear their personal or party policies.

Go On As Before

If you talk to them separately, you find a common thread — they all sense that the old techniques are not working, that a frightful queerness has come into life, that events are beyond their control. They are recklessly frank in private. When they spread out the facts and follow the trends into the future, they have a shrinking and fugitive sense that something is happening to them and the nation, so that life will never be quite the same again.

But they go on again as before, isolated with the same old arguments and political tricks, knowing the world is different, but not quite knowing what to do about it.

letters

Low-Cost Housing

Having recently toured the provincial government's "low cost" housing project in Saanich I feel compelled to protest. I refer, of course, to the Dunhill Development Corporation's 14 zero lot-line homes being offered for sale in Passmore Place. I would hope that public money can be put to better use than providing that sort of housing at prices which can only be described as incredible.

The government has set out to revolutionize the housing industry and, in a way, I guess they have. No other single family development in Victoria can boast of 4,000-square-foot lots, zero lot-line and a 99-year lease. Putting aside the lease concept for the moment, the government has succeeded in creating a single-family development with much greater density than has ever before been permitted. Quite a sensible idea at a time when spiralling land and building costs are making it very difficult, if not impossible, for young couples to own a home. One might ask why it wasn't done before. These ideas have been around for some time. One can only speculate that perhaps government corporations have an easier time changing the rules than the private builder.

Elsewhere in Saanich, the minimum lot size is 6,000 square feet. The lots in Passmore Place range in size from 4,000 to 5,617 square feet. The average size is 4,416 square feet. Quite a saving in land cost. A little simple arithmetic will show that if the market value of a 6,000 square foot lot is say $20,000, then the government should be able to market its lots for an average of $14,720 — a saving of over $5,000. The provincial government's "low cost" homes sell for $51,423 to $56,428. I see no reflection of reduced land costs in the selling price. On the contrary, I see a cheaper product on a cheaper lot selling for the same price as privately-built homes.

Something else we've previously taken for granted has been denied us — the chance to own the homes. In addition to providing less home on less property the government, in all its magnanimity, allows us to merely lease the land. After 99 years all rights to the land revert to the government. Is there to be no more individual home ownership in British Columbia? I think that's what the government has in mind. This causes me great concern.

What, then, is the answer? How are we to solve the housing shortage and extend the opportunity of home ownership? First let me express my feeling that the problem is not nearly as critical as it is made out to be. With wage levels what they are, the prospect of home ownership is not that difficult for most of us. It's only because we in Canada are accustomed to so much and expect so much that we are reluctant to make the sacrifices necessary to purchase a home. However, I will concede that home ownership is becoming more difficult. Here the government could help.

The second mortgage assistance program could be extended. Housing prices have nearly doubled in the past few years, perhaps it would not be unrealistic to expect an increase in second mortgage assistance. Rather than attempt to compete with private industry the provincial government could aid private industry to wade through the morass of government regulations and speed the process of home building and land development. Unnecessary delay is, in fact, one of the great costs associated with the construction industry. And perhaps, the government could pass on some of its techniques for persuading municipalities to allow smaller lots.

Any one of these measures would probably be enough to reduce the cost of housing. All of them combined would have a tremendous effect. This is the sort of government leadership we should look for. We have a long way to go before we have to accept what is being offered at Passmore Place. Let's not speed the process—Dennis Dale, Sales Manager, Ridley Bros. Development Co. Ltd., 3108 Metchosin Road.

Price Controls

During the First World War inflation, then termed "profiteering," was rampant in Canada. The greed and grab merchants had a field day. (The cost of living rose 25 per cent in a year.) While the average working wage was between $30 to $60 monthly, prices were completely uncontrolled. By 1917 the profiteers were charging $75 for an item such as a man's suit—an unheard of figure at that period.

Today, with no wars imminent, the greed-and-grab merchants have gone mad with new profiteering plans.

What price inflation, together with recession? There are as many unemployed now in Canada as during the "hungry '30s" period, yet prices and the cost of living has doubled and trebled in the last three years. No wonder the nation is troubled and unhappy.

The solution is price control by government as in the Second World War, to stop this perpetual gouging of ordinary people for gain. Only with the return of stable prices can people become once more calm and contented, as the public represented by police, firemen, postmen, bus drivers, school teachers and woodworkers, etc. find it unneccessary to strike for sufficient means to live decently.—A Victorian.

Say That Again . . .

"I am going to keep jumping and riding and I am going to keep working for safety. I want to stress to every young boy that I am a professional life-risker and daredevil." — Evel Knievel, on why his last jump — over 14 buses — should not be barred from television.

★ ★ ★

"People seem to argue in a vacuum that there is all this evidence around about Nixon that could be released . . ." That's what everybody is worried about, isn't it, a second coming? Somehow people think this gentleman, Mr. Nixon, is going to pop up again." — Watergate special prosecutor Henry Ruth, on releasing his final report.

★ ★ ★

"I hope we'll see some electrocutions in this state. If it's not a deterrent, at least it'll get some folks off the public's back, permanently." — Governor George Wallace of Alabama.

★ ★ ★

"The Torontonians will be down here on their knees." — Prime Minister Trudeau at the opening of Mirabel Airport near Montreal, commenting on Ontario's decision to block a new Toronto airport.

VICTORIA TIMES, established 1884, is published every afternoon except Sunday by the Times Publishers, Limited, 2621 Douglas Street, Victoria, B.C. Second class mail registration No. 0625. All undelivered copies and notices of change of address to be sent to the above address. The Canadian Press is exclusively entitled to reprint the local news published herein.

Controls: Treating the Symptoms, Not the Cause

By JOHN CRISPO

(Crispo is dean of the faculty of management studies at the University of Toronto. He wrote this article for the Toronto Star before the government's introduction this week of wage and price controls).

Whether Canada can still avoid a futile escapade into the never-never land of wage and price controls is now highly debatable. With so many otherwise well-informed commentators continuing to join the bandwagon for controls, they may prove irresistible, especially as a distraction from the failure to implement more fundamental policy requirements.

Although I do not believe it to be true, the demand for controls in this country has become so well orchestrated of late as to give one the impression that a conspiracy has been formed to champion this cause.

One of the most brazen and shameful aspects of this campaign is the part being played in it by former senior mandarins in the federal and provincial bureaucracies. Some of those involved bear a good deal of the responsibility for the massive government deficits accumulated over the past few years. The explanation for our ongoing inflation lies in these deficits far more than it does in the excesses wage and price controls are supposed to cure. Having helped preside over this government debacle, these ex-mandarins now have the audacity to put as much, if not more, blame on other sectors of the economy.

Personal and political machinations aside, the case to be made against wage and price controls is so strong that it boggles the mind to find so many generally intelligent and highly influential individuals in favor of them. Beyond the innumerable administrative headaches involved and the telling problem of enforcement, particularly in a relatively open economy such as Canada, there are a host of foreign examples which demonstrate how short-lived and temporary are the benefits of any such programs.

Moreover, against these limited benefits must be weighed the invariable costs in terms of credibility and other considerations when the controls either lapse or disintegrate and the explosion in wages and prices that is virtually inevitable when controls are lifted. This has happened even in countries which have had a much better chance than Canada of making controls work.

Countries such as Britain and Holland have experienced the folly and futility of controls despite having stronger federal governments, more centralized union and management organizations, correspondingly more centralized collective bargaining arrangements, and, above all, more often than not, governments more sympathetic to labor and thus more likely to be trusted by the unions.

As if all this were not enough, there is the even more disturbing fact that contols often serve mainly as a kind of gesture or token in the direction of containing inflation while the governments involved ignore more basic corrective remedies. This is perhaps the worst thing about a wage and price control program. It becomes the excuse for not taking more fundamental steps, thus explaining why so many governments finally resort to this expedient if only to divert attention from their more gross ineptitude in propertly managing the economy.

Even where there is a case to be made for restraint in the private sector of the economy — as there certainly is in this country today — controls are not the answer either in the short run or in the long run. This is because controls deal with the symptoms of the problem rather than the underlying causes.

Assuming cost-push pressures are a prime domestic cause of inflation — this is the major rationale for a controls program — then the real issue is what lies behind these pressures. In the final analysis the answer to this question is simply power and its use and abuse.

Although I believe excessive government deficits remain a more significant underlying cause of inflation in Canada, I also recognize that cost-push pressures are a factor of considerable importance. What I cannot understand is why those who take the latter position even more strongly than I do would settle for interim palliatives such as controls.

Cost-push pressures are indeed to be found in virtually every sector of the Canadian economy. Among unions, the most serious problems are still to be found in the building trades with their control over the hiring halls and their highly successful divide-and-conquer bargaining tactics.

Increasingly there are also signs of an imbalance of power in the public service, where some unions now appear to have a distinct advantage over the government.

Many of the self-governing professions also present a challenge because of their control over entry, their structures surrounding advertising, and their fee-setting activities.

The corporate world, too, must be subjected to appropriate anti-trust measures where above-average rates of return on capital investment are perpetuated year after year.

Since inefficiency and waste contribute as much to inflation as anything else, the public and quasi-public sectors of the economy also cry out for attention. The unduly privileged and protected nature of many public and quasi-public bureaucracies and of the portions of those who populate them must be challenged if they are to perform more effictively and thereby serve as less of an inflation-feeding force.

Controls can at best provide only a short-term and superficial answer to the deeper issues that make them seem so appealing. Worse still, by distracting attention from more basic needs, they allow governments to avoid and evade their more basic responsibilities.

A final caveat is in order: If inflation gets completely out of hand in Canada, a short-term freeze on all incomes and costs may become unavoidable. Such a freeze would make sense, however, only if it served as a brief respite during which longer-term and more meaningful measures were introduced.

Legislation Frightening in Its Complications

THE GLOBE AND MAIL

MACDONALD . . . misleading

It is no wonder Finance Minister Donald Macdonald described the federal anti-inflation program as frightening. It is incomprehensible. Anything that affects the nation's pockets and is incomprehensible is bound to be frightening.

It is also misleading. Anybody listening to the newscasts would think the program simple, but it is not simple. It has the complexities of the Income Tax Act; and as yet it is far from complete.

The simplicities? The government will control the wages and prices of somewhere between a third and a half of the labor force (including government employees) and the big companies. Wage increases will be limited in the next three years by a basic eight per cent in the first year, six per cent in the second year and four per cent in the third year. There will be an additional increase allowed for productivity, two per cent in the first year. There will be exceptions. Price increases will be limited to increases in costs. The program will be implemented by an Anti-Inflation Board. Rules will be produced. For the workers and businesses controlled, these will be regulations. For those not controlled there will be guidelines.

The complications? Consider instructions in the White Paper on controlling price increases; just one instruction: "If a firm finds it impossible to allocate costs to individual products, it should price its products in such a way as to leave its percentage pre-tax net profit margin no higher than 95 per cent of its average percentage pre-tax net profit margin in the last five completed fiscal years . . . The percentage net profit margin will be defined as profits divided by total operating revenue."

One cost that is going to shoot up is the cost of accountants and lawyers.

But it is not just the price increase side that is perplexing. Citizens will need a slide-rule to work out allowable wage increases also.

Wage earners in Canada would seem to be divided into three classes. Those who have signed contracts for one, two or more years, and may happily collect. Those who are in what the government terms as a transitional phase, who are bargaining for a new contract, and may go right on bargaining and collecting (or may they?). Those who are so foolish or so unlucky as not to be bargaining, or not to have made demands, and who will be stuck with eight per cent plus (possibly) two per cent.

Farmers' prices will not be controlled. Fishermen's prices will not be controlled. Food wholesalers' and retailers' prices will be controlled. Did Mr. Macdonald and Prime Minister Pierre Trudeau not notice that it was failing to control prices at the farm gate and then trying to control them at the supermarket that broke the United States' price control program?

The government says we need more food. That is why it is going to let food prices rip—at some stages, that is. It will also let prices of new homes and rents for new accommodation rip. Builders of new rental accommodation will not have their rents controlled for five years. This, says the government, is because it wishes to encourage productivity. But why then are merit raises ruled out, when it is the people who earn merit raises who are most likely to contribute to productivity increases?

And how are commissions, dividends, consulting fees to be controlled? What will Ottawa do, and what will be left to the provinces? The legislation is introduced under a section of the British North America Act which gives Ottawa the power to ensure "peace, order and good government." That would seem to hand the job of controls to the federal government. But not, apparently, controls of professional fees, rents, wages paid to provincial and municipal employees. These seem to be up to the provinces.

One thing is certain. The government's program will feed envy; it will create a giant sense of injustice. Many workers will be tied to 10 per cent increases and see many other workers enjoying huge increases. Everybody will suspect that the professions are getting away with murder. Nobody will be sure that price increases are related in cost increases.

And how is the Anti-Inflation Board (with perhaps 200 employees, that isn't certain either) to convince citizens that their suspicions are not justified?

If Ottawa had hit everybody with controls, everybody would have been hurt to some degree. But misery loves company. What it does not love is those permitted to escape misery. It is not going to love the postal workers, who seem provided with several escape hatches.

Mr. Trudeau is going to share the misery. He will take only a $2,400 increase on January 1, when he could take $4,600.

But won't the miserable remember that he and his colleagues had already voted themselves a 33 per cent increase?

Please, Tell Us No More . . .

By PAUL ST. PIERRE
The Sun

What are the ways in which I do not care about Patty Hearst? Let us count them.

I do not care whether she was brainwashed by the Symbionese Liberation Army. I do not know if she had anything to wash and don't wish to find out.

Her parents, whom she calls the pig Hearsts, do not interest me, either their protests of affection or their condemnation of the wicked newspapers, radio and television people who have urgently dealt with this poor little rich kid who likes machine guns.

If they want privacy, take it with my blessings. That goes double for Patricia.

To misquote Ogden Nash, my interest in the Hearstian nursery would have to grow to be even cursory.

The views of learned and expensive psychiatrists as to the condition of Miss Hearst have no appeal for me, not even in the utterly remote possibility that any two of them agree.

Miss Hearst may laugh, give clenched fist salutes, seek bail, get bail, fail to get bail, kiss urban guerrillas and think profoundly upon mankind's destiny as she may wish but would somebody please draw the curtains around her first, and, if possible, stuff a rag in her mouth?

The magazine Rolling Stone is devoting space enough to this girl to cover a good-sized garden turnip patch. Somebody please tell me when the series ends; I'll start buying again.

That she and her urban guerrilla associates have the talent to rob banks does not impress me. Other people have known how to do it for years.

That these urban guerrillas can demonstrate their love for the oppressed by smearing excrement in bathtubs leaves me strangely unmoved. If I lack that form of social conscience, I am glad of it.

When she or her associates next use the term, "commitment to the struggle," I hope that all the reporters present are afflicted with deafness or some other form of mental lapse. If they all had falling-down fits and had to be carried out of the room for fresh air, it would be quite agreeable to me. Just don't print or broadcast the word commitment again, please. Ever.

For 20 months, the name Hearst has been with me and added nothing to the richness of my life that couldn't have been provided by a house fly or a pack rat.

Until February, 1974, my life had been free of all Hearsts — Patty, her daddy and her grandfather, who started the Spanish-American War and otherwise corrupted much of the thinking of American citizens with crummy newspapers. I prefer those old days, the days without Hearsts in them. I far prefer them.

Miss Hearst, once the expensive lawyers have rid her of those annoying 21 criminal charges, may go back to the urban guerrilla movement and make our world shinier by learning to spit on the fender of some ambassador's car.

She may join Jacqueline Bouvier Kennedy Onassis in trying to live on $350,000 a year, or she may find herself a cookbook and a husband.

In no case do I wish to be informed.

It Takes a Storm To Move the Birds

STRAY FEATHERS
harold hosford

There's nothing like a change in the weather to set things right in the bird world.

Take September; a beautiful month by just about any standard you choose, except one—the birding standard. Those halcyon days were just too good; no storms, no winds, just one grand day after the other.

And, aside from a little flurry of excitement when the Turkey Vulture migration was in full swing, not much in the way of migration either.

The birds were moving, but it was a slow, steady—often unnoticed—migration without the great concentrations that are a feature of foul weather.

But October, that's been a different story.

Almost before we could turn the page on the calendar, the forces of nature had conspired to serve up a couple of storms, one of them in near-winter proportions, which suddenly and quite dramatically changed the birding picture at the southern end of Vancouver Island.

The first week and a half of the month had slipped by before I got a chance to check the significance of this change but a couple of hours at Esquimalt Lagoon on Thanksgiving Day were enough to convince me that a lot had happened.

★ ★ ★

Working north along the Cobourg Peninsula, and checking the waters on either side, there were rafts of wigeon and coot on the inside and scoters and grebes on the outside. The grebe clan was represented mainly by Western Grebes and, to a somewhat lesser degree, Horned Grebes. Both Surf and White-wingel Scoters carried the colors of their clan.

But it was not so much the number of species that was so impressive as the number of birds. Where at the end of September only the occasional loon or grebe marked the opening rounds of the migration, there were now literally hundreds of birds riding the waters of the Lagoon and Royal Roads, most of them floating quietly but a few busily engaged in fishing.

One little group of Horned Grebes, riding with their heads tucked neatly into the feathers of their backs in the traditional sleeping posture of birds, gave every indication of having just arrived from a long journey and getting a little rest before replenishing their energies.

But not all the sights were on the water; the spit itself had a complement of birds—little brown jobs that suddenly spurted from cover, flew a few yards and just as suddenly disappeared behind a patch of gumweed.

★ ★ ★

They gave me fits trying to figure out what they were. Not until a dog happened along and thoroughly scattered them did I pin them down as Savannah Sparrows, their little yellow eye-stripes glowing clearly in the poor light.

They were not alone; House Finches and Horned Larks accompanied them in a curious mixture of resident and migrant birds.

Among the wigeon riding far out on the Lagoon were a few Shovelers and Pintails, some Red-breasted Mergansers and a half-dozen White-fronted Geese—the first speckle-bellies I had seen since leaving Manitoba.

But it was a chance glance at the high overcast about the lagoon that produced the most thrilling event of the day. A dark smudge against the grey clouds turned, with the help of binoculars, into a dozen scoters heading southeast.

Almost as soon as I got them in the glasses, they broke their flight and, spilling air from their wings, dropped a thousand feet to join their mates on the waters of Royal Roads.

They were obviously a migrant group that were just arriving from somewhere farther up the coast and, when they saw the massed birds on the water far below, decided it was time to drop in and lie over for a day or two.

Yes, there is a lot to be said for fowl weather.

TEXACO

announces seven protection plans to guarantee your home comfort.

1 Systematic Delivery Control
It's our business to know more about your home heating needs than you do. We pre-determine your daily fuel consumption based on local temperatures and weather forecasts so we know when we're needed. Isn't that a comforting thought?

2 Comprehensive Protection
Here's an annual plan worth looking into—particularly if your furnace is beginning to feel its age. For $59.95 we'll replace any of the 25 vital parts

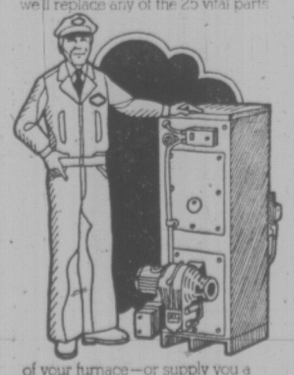

of your furnace—or supply you a whole new furnace, if that's what it takes. We'll also tune your furnace next summer so that it'll hum along next winter. And you'll get emergency service whenever you need it. (An emergency service call costs $11.00 but we'll come running as often as needed for no extra charge.) The price: $5.99 for 10 months.

3 Parts and Service Protection
Maybe your furnace isn't ancient. Maybe it's middle-aged. In that case this is the annual plan for you. For $37.95 we'll replace any of those 25 vital parts, we'll tune-up your furnace next summer and we'll give you all of those $11.00 emergency calls you need at no extra cost.
The price: $3.80 for 10 months.

4 Parts Replacement Protection
Here's an annual plan that, for $15.95, will protect you against the breakdown of any of those 25 vital furnace parts. Sorry, labour and emergency calls are not included.
The price: $1.60 for 10 months.

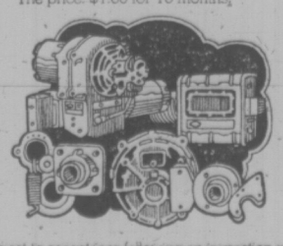

5 Unconditional Service Guarantee
If you prefer a "pay-as-you-go" way of doing business, that's fine with us. We'll still guarantee any parts (and our labour) for 30 days. Unconditionally.

6 10-Month Budget Terms
Why weigh yourself down with heavy payments, for five winter months, when you can lighten the load by paying for your fuel oil in 10 monthly installments starting each September. There are no interest charges added so it won't cost you an extra red cent.

7 Guaranteed Equipment
We have a line of excellent home comfort equipment that includes forced air furnaces, water-heaters, power humidifiers, de-humidifiers and pool heaters. We guarantee all of this equipment for one year—so we make sure it all meets our most exacting standards.

Call Texaco Home Comfort listed under "Oils Fuel" in the yellow pages.

TEXACO
Home Comfort

Note: Protection plans subject to acceptance following an inspection of the heating equipment.

Heiress Hermit Mentally Okay,

VANCOUVER (CP)—The British Columbia Court of Appeal ruled Friday that American heiress Darby McNeal, who lives in a log cabin near Nelson, is competent to handle her own financial affairs.

The ruling reversed an earlier Supreme Court decision and held that Mrs. McNeal, 31, will not be required to present herself to a panel of three MC. doctors for mental assessment.

It marked another chapter in lengthy litigation lodged by her sister, Sarah McNeal, 36 of Louisville, Ky.

The suit was initiated when Sarah became concerned that Darby was about to become a disciple of the Guru Maharishi Ji of the Divine Light Mission. in Denver, Colo., and give away her wealth in a style that could leave her without sufficient funds to look after herself and her young child.

The suit began when Sarah learned that her sister—whose capital assets in the United States are an estimated $500,000—was about to loan the Divine Light Mission $275,000.

In the earlier Supreme Court hearing by Mr. Justice H. E. Hutcheon, Vancouver lawyer, I. G. Nathanson argued on behalf of Darby that the woman was well able to handle her own affairs.

Vancouver lawyer Richard Vogel, acting for Sarah, argued that the details of the proposed loan plus Darby's sharply changed pattern of existence warranted a mental assessmet before any funds were transferred.

The court was told that Darby grew up with her sister in a wealthy family but later gave up that life for her own version of the good life—a log cabin in the Kootenay district southeastern B.C. where she started a new life.

She married but uses her maiden name.

During the hearing before Mr. Justice Hutcheon, a Vancouver doctor told of an interview he had with Darby and said he considered her to be a well-educated person of inherited wealth who wished to give her money to something she believed worthwhile.

BUY OUT IMPERIAL OIL: DOUGLAS

VANCOUVER (CP) — T. C. Douglas, former federal NDP leader, said Friday that Canada must buy out Imperial Oil Co. as a first step in gaining control of the country's energy sources.

Douglas, speaking at a meeting called by the Committee for an Independent Canada, said public takeover of the oil industry must come or Canada will be in desperate straits n 20 years.

"We're not going to save the situation until we realize that it is essential our energy resources become a public commodity," said Douglas.

He said the oil companies are getting taxpayers' money for capital to develop more of Canada's oil, only to have the money used elsewhere.

Douglas called the Syncrude project — extracting oil from the Athabasca oil sands in Alberta — "the greatest sellout in Canadian history."

He said taxpayers are going to put up more than half of the total capital in the project and will get only 30 per cent of the equity, plus a guarantee that Canadians will be charged whatever the international price will be "for using our own oil."

Tracks Cleared

VANCOUVER (CP) — The British Columbia government has accepted terms offered by Burlington Northern Railway to allow B.C. Railway's preserved steam train, the Royal Hudson, to travel to Seattle Nov. 1.

The Royal Hudson will meet in the U.S. city the steam-hauled American Freedom Train.

Mother Hubbard Pact With Bakery Workers

VANCOUVER (CP) — Mother Hubbard Bakery and the Bakery and Confectionary Workers Union, Local 468, came to an agreement Thursday on working within the terms of the Collective Bargaining Continuation Act.

At a joint meeting with the British Columbia Labor Relations Board, the company agreed to provide a week's back pay for workers who had not been called back to the bakery in Langley.

Hugh Comber, the union spokesman, said the company also agreed to give the workers another week's pay as part of a notice of layoff.

The company had taken the position that it did not need all the employees because business had declined since the month-long strike-lockout occurred in the Greater Vancouver food industry.

The labor board had made an interpretive ruling that the Collective Bargaining Continuation Act intended that all employees be returned to their jobs and that operations be carried out normally.

The board ruling was that all employees should be called back and layoffs due to business conditions should occur later under terms of previous collective agreements. Workers laid off would then be eligible for unemployment insurance benefits.

The act was adopted at a special session of the legislature. Besides the food industry, it ended labor disputes in B.C.'s forest industry, B.C. Railway Co. and propane gas distribution.

Rape: Assault, Not Sex

VANCOUVER (CP) — A brief compiled by about 20 Rape Relief Centres across Canada recommends rape should be classified as an assault rather than a sexual offence.

The brief, presented to Justice Minister Ron Basford Friday, says rape fits well within the existing assault section of the criminal code, but recommends the creation of two new assault offences to deal with rape and attempted rape.

The brief says the section dealing with the offence of rape and attempted rape, now listed under sexual offences in the code, should be deleted.

The first new offence, criminal assault, should apply to both males and females, be either indictable or non-indictable and deal with sexual offences that do not result in bodily harm, the brief suggests.

The second offence, called aggravated assault, should also apply to members of both sexes, and should apply in cases of assault causing bodily harm. If it is an indictable offence, the penalty should be 12 years imprisonment, the brief says.

b.c. briefs

Beer Bottle Assault Nets Jail Terms

VANCOUVER (CP) — Three city men found guilty of assaulting a British Columbia Hydro bus driver with a beer bottle were each sentenced Friday to 30 days in jail and one year probation.

Judge Ray Peris of county court imposed the sentences on John Twynsta, 19, Richard Charles Wood, 18, and Robert Bell, 22.

Bell and Woods are to serve their sentences for a straight 30 days, while Twynstra will serve the time intermittently enabling him to continue his present employment.

Judge Paris ordered Twynstra to report to jail each Saturday morning and remain there until each Sunday evening, until the total sentence has been served.

The men were charged after an incident Sept. 24, 1974, aboard a Hydro bus, during with driver Wayne Tetu, of Port Moody, was assaulted with a beer bottle.

VANCOUVER (CP) — Oil companies which try to "muscle" independent petroleum agents will find themselves facing court action, Fred Presacco, president of the Independent Petroleum Agents Association of British Columbia said Thursday.

Presacco, a Texaco bulk agent from Trail, said in an interview that oil companies have almost unlimited control over independent bulk agents.

He said they control an agent's commission, his supply of petroleum products, his service area, who he serves within that area, and can also force a bulk agent to shut down within 24 hours.

Presacco said if the oil companies do not amend their practices, the association will apply to the B.C. Energy Commission to intervene on its members' behalf.

VANCOUVER (CP) — Simon Fraser University is negotiating an end to a Canadian Association of University Teachers ban against the university, a spokesman for University President Pauline Jewett said Friday.

The spokesman said negotiations between the university and the association have started, but are confidential.

VANCOUVER (CP) — The British Columbia government will take over Vancouver Vocational Institute's marine training program next year as part of its program of establishing a B.C. marine college, Education Minister Eileen Dailly said Friday.

OPEN SUNDAY
10 a.m. to 9 p.m.
mandel
on Douglas opp. Woodwards
382-8276
OPEN 7 DAYS A WEEK
'TIL 9 P.M.

You've got rights.
They're outlined in this booklet.

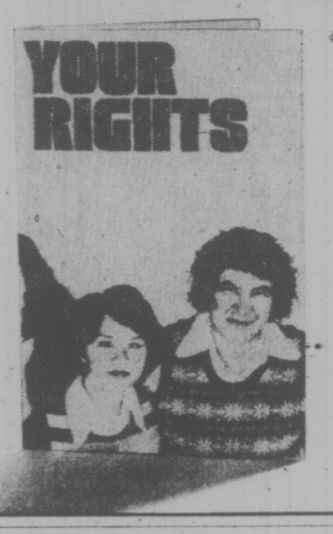

The Human Rights Code of British Columbia, was created to guarantee basic human rights to all people in the Province.
Do you know what these rights are? Do you know what to do if your rights are violated?
A small booklet, titled YOUR RIGHTS, has recently been published by the Human Rights Branch of the Department of Labour. It will give you the information you need about your rights under the Human Rights Code.
It is available, free of charge, at all Department of Labour offices, and at Manpower Centres, doctor's offices, community centres, and similar locations throughout the Province.
Or, write to the Human Rights Branch, Department of Labour, 880 Douglas Street, Victoria, B.C. V8W 2B7

HUMAN RIGHTS BRANCH
DEPARTMENT OF LABOUR
GOVERNMENT OF BRITISH COLUMBIA
Hon. W.S. King, Minister
James G. Matkin, Deputy Minister

FELICE'S CATERING
FOR ANY PARTY
ANYWHERE
For Information
Ph. 382-3239

NOW
KODACOLOR PROCESSING IN VICTORIA
No need to send them to Vancouver. For fast photo service bring your film to us today. A first in Victoria
Electric Eye Ltd.
1006 Broad Street
Between Eaton's and The Eaton's Parkade
Open Fridays 'til 9
386-0333

Kara Vista
2626 Blackwood St.

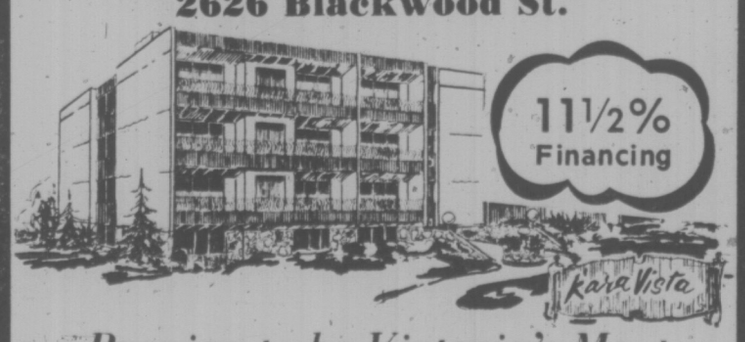

Proving to be Victoria's Most Popular New Condominium
Only $39,500 to $43,500

- Two-bedroom condominiums
- Full fireplaces still available.
- Large suites — average 1200 sq. ft.
- Crestwood maple cabinets in kitchens with large eating area.
- Quiet location.
- Close to shopping, transportation
- Fridge and stove included.
- Mortgage available up to 85% of price at 11½% over 30 years.

OPEN 1 P.M.-5 P.M. Mon.-Sat. 7 P.M.-8:30 P.M. Mon.-Fri.

Selling Quickly, So Don't Be Disappointed!

Exclusive with
F. G. CARVER & COMPANY
Prior Appointment 595-8664 or Open House 388-9242

fight back!

INTRODUCING. A GREAT ONE TO FIVE COMBINATION TO HELP YOU FIGHT INFLATION.

Now, to help you "fight back" against Inflation, Bank of B.C. introduces INFLATION FIGHTER CERTIFICATES—The high-yield, short-term deposits with Inflation-fighting punch!

1 to 5 year terms. Guaranteed high-yield returns.
First of all, we'll guarantee you a high-yield interest return on deposits of $1,000.00 or more for terms of one, two, three, four or five years. You'll be paid interest semi-annually on June 30th and December 31st. Or on deposits of $5,000.00 or more, you may receive your interest monthly if you prefer.

Then, When The Cost of Living goes up—We give your interest an extra punch!
Your annual high-yield return is guaranteed. But each year—on your Certificate's anniversary date—we give your interest an extra punch! Your interest received in the preceding year will be adjusted by the increase in The Consumer Price Index, as published by Statistics Canada.

Here's how the INFLATION FIGHTER adjustment works.
We don't know what the increase in The Consumer Price Index will be next year. But in 1974 it was 12.4%. And over the twelve months ended August 31st, 1975, it was 11.1%. So, just as an example, let's use the figure for the twelve months ending August 31st, 1975, to show you how the INFLATION FIGHTER CERTIFICATE works: Suppose you deposited $1,000.00 in our 5-Year INFLATION FIGHTER CERTIFICATE.

INTEREST RATES EFFECTIVE OCTOBER 13, 1975
1 YEAR—8¼% 2, 3 & 4 YEARS—9¼%
5 YEARS—9½%
Rates subject to change without notice.

Your guaranteed interest for the year would be:	$95.00
Your Inflation Adjustment would be:	$10.54
Total interest paid:	$105.54
OR: 10.55%	

Fight back today.
INFLATION FIGHTER CERTIFICATES are available only at Bank of B.C.. Sign up today. At CANADA'S WESTERN BANK.

Inflation Fighter Certificates

The high-yield, short term deposits with Inflation-fighting punch!

Bank of B.C.
Canada's Western Bank
We keep looking for ways to serve you better

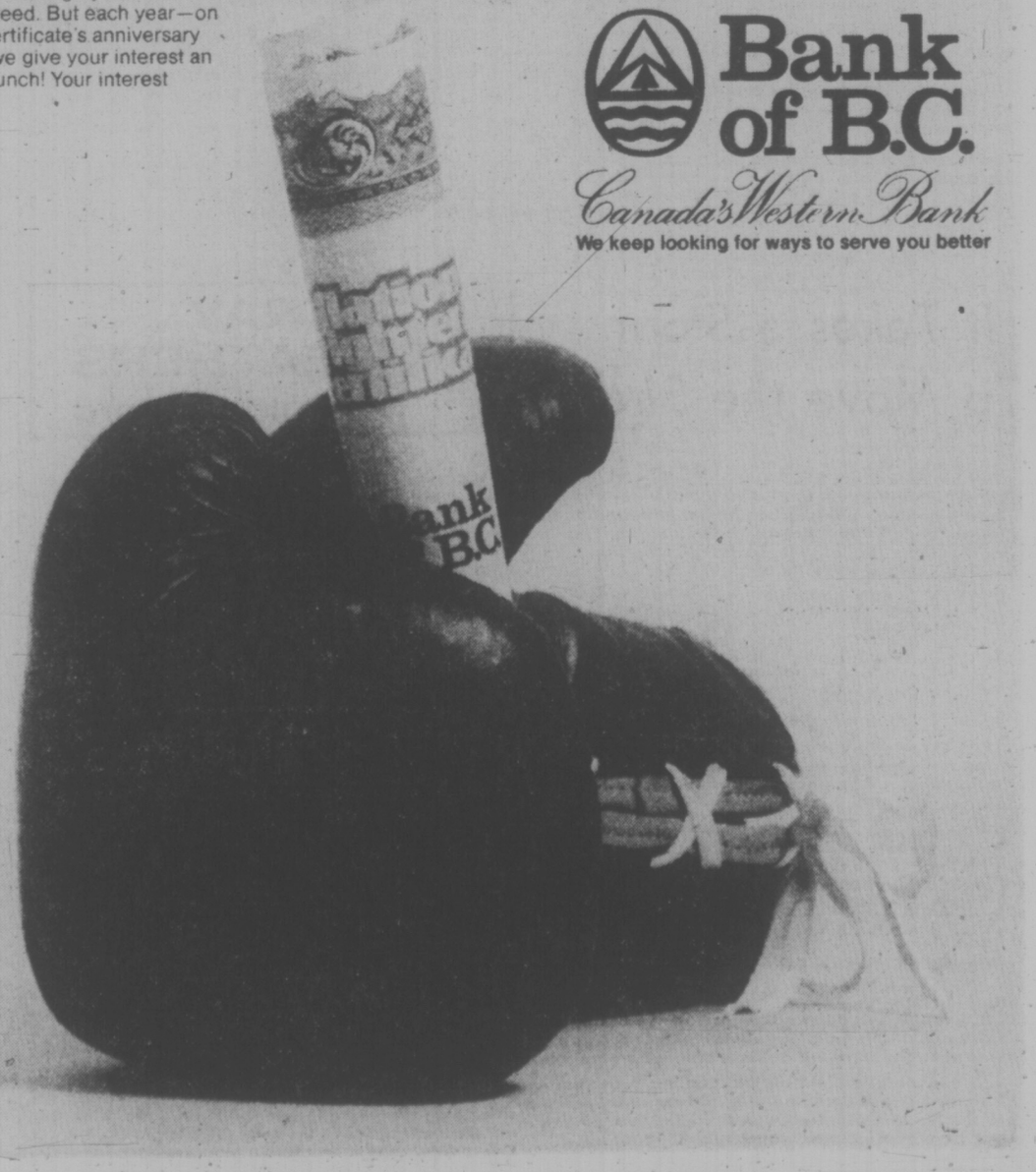

PERSPECTIVES AND PREJUDICES

Why Church Union Failed

By REV. J. A. DAVIDSON

(Dr. Davidson is minister of Dominion-Chalmers United Church, Ottawa.)

Union negotiations between the Anglican Church of Canada and the United Church of Canada (a smaller denomination, the Disciples of Christ, was also involved) ground to a halt a few months ago — and there is little evidence that they will begin moving again in any significant way in the near future.

The Anglican and United Churches have been talking union for more than thirty years, and they got beyond the discussion-group stage on June 1, 1965, with the publication of the document, The Principles of Union. Not long after its issue the document was accepted as a basis for negotiation by the General Synod of the Anglican Church of Canada, and the following year it was given similar acceptance by the General Council of the United Church of Canada. For nearly ten years groups of competent, dedicated persons have worked diligently trying to provide institutional form for the Principles, trying to bring the churches together into a new church.

But negotiations have come to an end — only temporarily, I hope — and the end came not with a bang but with a barely discernible whimper. Perhaps each church needs about five years to digest and come to terms with the negotiations of the past ten years.

I have come to the conviction that the key factor in the breakdown is the issue that is brought into focus by the word "Recognition."

The Anglican and United Churches were negotiating from two quite different positions. The United Church was seeking union with a church whose ordinations and confirmations it recognized, and still recognizes, both in principle and in practice. A confirmed Anglican wishing to become a member of the United Church is not confirmed again. An Anglican minister coming into the ministry of the United Church is not given another ordination.

The Anglican Church, on the other hand, was seeking union with a church whose ordinations and confirmations it did not, and does not, recognize.

The Anglican position on recognition is simply a corrolary of the widely held Anglican claim for episcopacy, for bishops as having theological necessity, as being of the essence of church order. The United Church can accept episcopacy as a practical device, even as a desirable device, but does not recognize the theological necessity.

At the United Church's General Council in 1966, in the debate which led to acceptance of the motion calling for union negotiations with the Anglicans, I, speaking in favor of acceptance, warned that "we will have to face that whole complex of problems and issues which can be subsumed under the label, 'Recognition'." But for nearly ten years the Recognition issue was kept in the background, apparently on the grounds that it might disrupt other important concerns.

THIS WEEK AT
JAMES BAY CHURCH
Corner of Menzies and Michigan St.
With Reg and Colleen Carbol
9:30 a.m. FAMILY SERVICE
Bring the whole family. Sing and study in a happy atmosphere.
7:30 p.m. CHARISMATIC SPIRITUAL REFRESHING
Regular testimonials to God's wonderful works

Queens Apostolic CHURCH
804 QUEENS AVENUE
Phone 477-8070
Minister: John D. Francis
"Your family will enjoy this family Church"
10:30 a.m./7 p.m.
THE GUEST MINISTRY of REV. KEN STEPHENSON of Vancouver
• Pastor, expositor of the Scriptures
• Bring your bible and a friend

VICTORIA TRUTH CENTRE
There is an answer to every prayer and a solution to every problem.
SCIENCE OF THOUGHT
Dr. E. M. Smiley, Minister
11:00 A.M. "THE IMPORTANCE OF LIVING"
Rev. Charles Glauser
7:30 P.M. "INTUITION", Rev. Lois McLean
11:00 a.m. — Children's Church of the Golden Key and Young People's Society. All children are invited to attend this Church where children are invited to turn to God and receive their answers to life's questions.
1201 FORT STREET ALL ARE WELCOME

Pastor: HARALD BREDESEN: SEE CHARISMA Sat. 10:30 a.m. Ch. 11
trinity christian centre
949 FULLERTON AVE.
MONDAY—PRAYER 7:30 P.M.
FRIDAY NIGHT CELEBRATION 7:30 P.M.
11 a.m. HARALD BREDESEN
7 p.m. WAYNE HAYWORTH
THURSDAY—SCHOOL OF DISCIPLESHIP, 7:00 P.M.

CELEBRATING NEW BEGINNINGS
VICTORIA BAPTIST CHAPEL
S.B.C.
3220 CEDAR HILL
• CEDAR HILL COMMUNITY CENTRE
10 A.M. BIBLE STUDY
11 A.M. WORSHIP
Pastor Bo Brantley 477-5474
"We love, because He first loved us". JN 4:19

CENTRAL BAPTIST
CHURCH
833 PANDORA AVENUE
"We Preach Christ Crucified, Risen and Coming Again."
Pastor: R. D. Holmes
Associate Pastor: Alex L. Shook
Assistant to Pastor: Cecil V. Eno
Associate in Christian Education: Miss Verne M. Scott
MISSIONARY CONFERENCE SUNDAY
8:45 and 11 A.M.
(Two Similar Thanksgiving Services)
GABRIEL COTNOIR
Roberval, Quebec
9:45 A.M.
FAMILY BIBLE SCHOOL
Adult Classes Supervised Nursery
7 P.M.
"The Walls Come Down in Quebec"
Gabriel Cotnoir
"The Friendly Church in the Heart of Victoria"

Emmanuel
BAPTIST CHURCH
2121 CEDAR HILL CROSSROAD Tel. 592-2418
8:00 a.m. — Worship Breakfast
8:30 a.m. Morning Praise
9:45 a.m. Family Service
11:15 a.m. Morning Worship
CAGED LIGHT (7)
"I KNOW HE LIVES!"
Eleven baptisms at 9:45 and 11:15 services
7:00 p.m. — Evening Praise
CREATING A DYNAMIC CHURCH (7)
"ON MEN AND MOTIVATIONS"
Baptisms at the climax of the service
7:45 p.m. — "FOCUS"
Informal, personal, expressive worship
8:30 p.m. — Full color Movie
"DUST OR DESTINY"
A thrilling "Moody Science" film depicting startling facts about the world around us.
Pastor Archer preaching at all services
Pastor: Norman K. Archer, B.D., A.L.B.C.
Associate Pastor: Karl Janzen
Youth Pastor: Rob Bentall, M.A.
Minister of Media: Frank Martens

ELK LAKE COMMUNITY BAPTIST
5563 Pat Bay Highway
Rev. Ted Follows 658-8813
10:30 a.m. and 7:30 p.m.
Baptism by Immersion
Everyone Welcome

THE SALVATION ARMY
Citadel Corps
737 Pandora Avenue
Corps Officers
Major and Mrs. Ivan McNeilly
9:45 a.m.—Sunday School
11:00 a.m.—Holiness Meeting
7:00 p.m.
Evangelistic Meeting
A warm welcome awaits you at the Army.

CHRISTADELPHIAN
1396 McKenzie Ave.
Sunday School: 9:30 a.m.
11:00 a.m.
Breaking of Bread
Lecture D. V.
7:30 p.m.
"THE JOY AT CHRIST'S COMING"
D. Blacker

CHRISTIAN SCIENCE
FIRST CHURCH OF CHRIST, SCIENTIST
A Branch of The Mother Church, The First Church of Christ, Scientist, in Boston, Massachusetts
Chambers St. at Pandora Ave.
Nursery and Elevator Available
SUNDAY SERVICES
9:30 a.m. and 11:00 a.m.
Subject:
"DOCTRINE OF ATONEMENT"
Sunday School: 9:30 and 11:00 a.m.
Testimony Meeting Wed., 8:00 p.m.
Free Public Reading Room
Open Daily — 1210 Broad St.
ALL ARE WELCOME

VICTORIA PRAYER GROUP
(Undenominational)
Wednesday, 22nd October,
3 p.m.
Y.M.-Y.W.C.A. Chapel
Courtney Street
HEALING STUDIES
All Welcome

Saanich Community Church
(Mennonite)
990 Falmouth Rd.
10 A.M.
FAMILY WORSHIP
11 A.M.
Bible and Optional Classes
Pastor G. L. Braun 477-6111

REFORMED EPISCOPAL CHURCH OF OUR LORD
1874 1974
Victoria, Historic Church
Corner Humboldt and Blanshard
Rector: Rt. Rev. G. Stacey, D.D.
Assistant — Rev. H. Gleeson
Holy Communion, 11 a.m.
1st Sunday
Everyone Welcome
Renovation Fund. P.O. Box 751

The BAHA'I COMMUNITIES
invite you to a public talk on
"A NEW CONCEPT OF MORALITY"
Thursday, Oct. 23rd.
HOLYROOD HOUSE
8 P.M.

CHRISTIAN APOSTOLIC CHURCH
2663 Shelbourne St.
Victoria, B.C.
A SOUL HEALING MESSAGE
Original Christian Doctrine
Sunday Service, 11 a.m.
Prayer and Meditation
Thursday, 7:30 p.m.
LECTURES IN SUCCESSFUL LIVING
Wednesday at 7:30 p.m.

PENTECOSTAL ASSEMBLIES OF CANADA

OLDFIELD GOSPEL CHAPEL
5508 Oldfield Road
Sunday School 9:45 a.m.
11:00 a.m. MORNING WORSHIP
Tuesday, 7:30 p.m. Prayer Service
Pastor L. W. Henkel 658-5908

ASSEMBLY OF GOD (P.A.O.C.)
9192 E. Saanich Rd., Sidney, North off McTavish
Rev. Chas. Barker, Pastor Phone 656-2545
9:45 a.m. Sunday School
11:00 a.m. Worship Service
"A BIG JOB FOR A SMALL MAN"
7:00 p.m. ABRAHAM'S CHILDREN

NORTH DOUGLAS PENTECOSTAL TABERNACLE
Douglas at Canterbury
Pastor: Rev. Harold Pendray
9:45 a.m. FAMILY BIBLE SCHOOL
11:00 a.m. "STANDING IN THE GAP"
Dedication of S.S. Staff
7:15 p.m. "COUNTING THE COST"
EVERYBODY WELCOME

ESQUIMALT PENTECOSTAL CHURCH
BETHEL TABERNACLE 1100 COLVILLE ROAD
DAVE STREET. 386-6431
9:30 a.m. Family Fellowship Hour
11:00 a.m. Morning Worship Service
Guest Speaker: Pastor Rod Bitterman
WEDNESDAY
7:30 p.m. Prayer and Share
8:30 p.m. "Pathways Through Proverbs"
Bethel, the friendly church, where you are only ever a stranger once

CHINESE PENTECOSTAL CHURCH
800 Princess Street
SUNDAY
9:45 a.m. — Sunday School
11:00 a.m. and 7:30 p.m. — Worship Services
Prayer — Wed., 7:30 p.m. Youth — Friday, 8:00 p.m.
REV. STEVE WONG, 383-3878

COLWOOD PENTECOSTAL CHURCH
2250 Sooke Rd. 478-7113
Pastor: D. L. McMillan Assistant Pastor: Rod Bitterman
9:45 a.m. SUNDAY SCHOOL
11 A.M. and 7 P.M.
THE ANONBY FAMILY
from Argentina
YOU ARE WELCOME

Glad Tidings
Pentecostal Church
842 NORTH PARK ST
God's Word as it is— For Men as They are.
9:45 A.M.
FAMILY BIBLE SCHOOL
Special Youth Session with Rev. Jim Argue
For Transportation Call 658-5694
11 A.M. and 7 P.M.
FAMILY DISCIPLESHIP SERVICES with

Rev. Argue
REV. JIM ARGUE
President of the "GENESIS" Discipleship Institute, Santa Rosa, California
• Dynamic Youth Speaker
• Specialized Discipleship Ministry
• Former Director of Youth for N. California and Nevada District of the Assemblies of God.
Pastors: Paul Hawkes, Colin R. Wellard, Bill Hale

Christian Reformed
Agnes and Glanford
WORSHIP SERVICES
at 10:30 a.m. and 7:00 p.m.
Minister Rev. P. W. DeBruyne

NAZARENE
2571 Quadra Street
Sunday Services;
Sunday School, 9:45 a.m.
Morning Worship, 11:00 a.m.
Evening Worship, 6 p.m.
10 a.m. at Colwood
1945 Sooke Rd.

KNOX
PRESBYTERIAN CHURCH
2964 Richmond Avenue
11:00 a.m.
Rev. William Perry, B.D.
Chilliwack
Church School All Depts.

TRINITY
PRESBYTERIAN CHURCH
2964 Tillicum Road at Gorge Plaza
Minister: Rev. G. D. Smith, M.A.
11:00 a.m.
Rev. H. R. White M.A., M. Div.
10:30 a.m.
Church School Sing-a-long

St. Andrew's Presbyterian Church
Downtown — Douglas St. at Broughton
The Rev Bruce J Molloy, C.D., M.A., B.D., M. Th.
The Rev Andrew J Mowatt, C.D., B.A., B.D., D.D.
10 A.M. GOOD NEWS GATHERING (Kirk Hall)
11 A.M. GOOD NEWS FOR MODERN MAN!
Rev. Walter McLean Preaching
Church School, All Grades
7 P.M. COME ALIVE! (Eph. 3:9) Rev. Bruce Molloy preaching
8 P.M. Young Adults (Social Suite)

VICTORIA GOSPEL CHAPEL
935 Pandora Avenue
SUNDAY 9:30 a.m. Breaking of bread
11:15 a.m. Sunday School and Family Bible Hour
7:00 p.m. Evening Service
Speaker at both Services: Mr. J. Boyd Nicholson
WEDNESDAY 8:00 p.m. Prayer and Bible Study

VICTORIA ALLIANCE CHURCH
1792 Townley Street — Telephone 592-1821
PASTOR: REV. H. G. CLARK
9:45 a.m. Family Sunday School
11 a.m. Worship Hour
"GOD'S GIFTED PEOPLE" (No. 13 in Series)
7:00 p.m. Evening Evangel
• Bright Singing • God's Word
• The Witness Stand
"Holding Forth the Word of Life"

BRITISH-ISRAEL WORLD FEDERATION (CAN.)
Victoria Branch
PUBLIC MEETING
Sunday Afternoon, Oct. 19th, at 3 p.m.
Speaker: Miss Dawn Brewer of Vancouver
Subject: "WEATHER OR NOT"
— All Welcome —
Radio Broadcasts Every Sunday, 10 a.m. and 10:15 a.m. on KARI (560)
BRITISH-ISRAEL (Berith-Covenant-Ish-man. Hebrew) is a Christian Organization proclaiming the Whole Gospel, as taught in the Bible — the Word of God — it has the answer to the chaos of today.
Non-political, Undenominational
ASK FOR FREE LITERATURE

CITY AND DISTRICT CHURCHES

GOSPEL CHAPELS

OAKLANDS CHAPEL
Fernwood and Cedar Hill Road
SUNDAY
9:30 a.m.—Breaking of Bread
11:15 a.m.—Sunday School and Family Bible Hour
Speaker
at both services
Dr. Carl Armerding of California
THURSDAY
8:00 p.m.. Prayer and Bible Study
For information and Counselling Monday through Friday
Office Hours 10-12 a.m.—595-1411

VICTORIA GOSPEL CHAPEL
935 Pandora Ave.
Sunday, 9:30 a.m.
Worship and Breaking of Bread
11:15 a.m. Sunday School and Family Bible Hour
7:00 p.m. Evening Service
Speaker Mr. J. Boyd Nicholson
Wed.—8 p.m. Prayer and Bible Study

ASSOCIATED GOSPEL CHURCHES

GOSWORTH ROAD
Community Church
2845 Gosworth Road
Rev. C. R. McKnight, 386-9793
9:45 — Sunday School
11:00 — Worship Service
7:00 — Evening Meeting
Tues. 7:30 — Bible Study

EVANGELICAL FREE CHURCH

PARKDALE EVAN. FREE CHURCH
1095 Tolmie Ave. 382-7513
SUNDAY
Sunday School—9:45 a.m.
Morning Worship—11:00 a.m.
Evening Worship 7:00 p.m.
Pastor Carl Klassen
479-4431 384-3646

PSYCHIC SCIENCE

VICTORIA CENTRE OF PSYCHIC SCIENCE
819 Fort Street
Sundays, 11 a.m.
Worship and Social Fellowship
Clairvoyance at every service.
Sunday School—4 to 12 years.
Mondays, between 7 and 9 p.m.—Contact Healing
Social and information period.
Every 1st and 3rd Wednesday monthly
Tea and Psychic Readings—1:30-3:15 p.m.

LUTHERAN

LUTHERAN CHURCH OF THE CROSS
Cedar Hill and Cedar Hill Crossroad
Alfred J. C. Johnson, Pastor, 477-3851
10:00 a.m.—Divine Worship Service
11:00 a.m.—Sunday School and Bible Class
The Church Where Families Worship Together
Evangelical Lutheran Church of Canada (E.L.C.C.—formerly A.L.C.)
Visitors Welcome

GRACE LUTHERAN CHURCH
1273 Fort St. 383-5256
Lutheran Church in America
(Across from Central Junior High)
11 A.M. — Worship with Holy Communion
Minister Rev. Ronald Nelson
"Come, let us worship the Lord!"

HOPE LUTHERAN CHURCH
MISSOURI SYNOD
1924 Carrick Street off Foul Bay
The Rev. L. M. Carlson, Pastor, 592-2308
Sunday School and Bible Class, 9:45 a.m.
Worship Service, 11:00 a.m.
A Church of "The Lutheran Hour" and "This is the Life"

GOOD SHEPHERD LUTHERAN CHURCH
2815 Cedar Hill Road
Rev. Fred Knebel, Pastor
10 a.m.—English Service
11 a.m.—German Service
11 a.m.—Sunday School

SPIRITUALIST

OPEN DOOR SPIRITUALIST CHURCH
1600 Cook Street
Sunday Service 7 p.m.
Flower Psychometry
Wednesday, 7:30 p.m.
Healing
WELCOME TO THE FRIENDLY CHURCH

SOCIETY OF FRIENDS

SOCIETY OF FRIENDS (Quakers)
MEETING FOR WORSHIP
SUNDAY, 11 A.M.
VISITORS WELCOME
1831 FERN STREET

UNITARIAN

UNITARIAN CHURCH OF VICTORIA
106 Superior Street
10:30 a.m. Economics and Ecology.
Rev. R. J. Norsworthy

ANGLICAN

christ church cathedral
Quadra at Courtney
2 blocks up from Douglas
8:00 a.m. Holy Eucharist
9:15 a.m. Church School
9:30 a.m. Family Eucharist
11:00 a.m. Sung Eucharist
5:15 p.m. Family Eucharist
7:30 p.m. Evensong
WEEKDAYS
Mattins, 9:00 a.m.
Evensong, 5:15 p.m.
Holy Eucharist:
Tues., Wed., 11:00 a.m.
Thurs., 7:30 a.m. Fri., 12:15 noon

St. John's
QUADRA AT MASON
8:00 a.m. Holy Communion
9:30 a.m. Family Service and Sunday School (Nursery Facilities)
11:00 a.m. Choral Communion
7:30 p.m. Evensong
Address: The Rev. Caleb Lawrence (Rector of Whaletown, N. Quebec

ST. ALBAN'S
Ryan and Belmont
8:00 a.m.—Holy Communion
11:00 a.m. Mattins & Sunday School
7:30 p.m.—Evensong
WEDNESDAY
9:30 a.m. Holy Communion
The Rev. F. W. Hayes

ST. BARNABAS'
Belmont and Begbie
7:45 a.m. Mattins and Holy Communion
9:30 a.m. Eucharist
10:30 a.m. Sung Mass
Nursery Facilities
7:30 p.m. Evensong at St. John's
HOLY COMMUNION DAILY
Rector: Canon B. T. Page, M.A.
595-8242

CHURCH OF ST. GEORGE THE MARTYR
Cadboro Bay Road and Maynard Street
Rev. Barry Jenks, 477-6705
Rev. Marlowe Anderson, 388-9030
8:00 a.m. Holy Communion
9:30 a.m. Parish Family Eucharist and Church School
11:00 a.m. Choral Eucharist
7:30 p.m. Deanery Evensong at St. John's
Thursday 10 a.m. Holy Communion

St. Luke's
Cor. Cedar Hill and Cedar Hill X Rd.
Rector: The Venerable C. E. F. Wolff
Organist: Dr. Ian L. Bradley
DEDICATION FESTIVAL
115th Anniversary of the Founding of the Parish
8:00 a.m. Holy Communion
11:00 a.m.
PARISH FAMILY EUCHARIST
Celebrant and Preacher:
The Rt. Reverend F. R. Gartrell, D.D., Bishop of the Diocese
The window installed in Memory of the Reverend Canon Pike will be dedicated
7:30 p.m. Festal Evensong

ST. MARY'S
ELGIN ROAD
The Parish Church of Oak Bay
The Ven. Hywel J. Jones L.Th., Rector
8:30 a.m. Holy Communion
9:30 a.m. Family Eucharist
11:00 a.m. Mattins
Preacher:
Rev. D. E. F. Moulden
4:00 p.m. Evensong
SUNDAY SCHOOL
11:00 a.m. All Departments
THURSDAY
10:30 a.m. Holy Communion

St. MATTHIAS
Richmond at Richardson
Rector Rev. W. E. Greenhalgh, L.Th.
Assistant
Rev. David Fuller, B.Sc., M.Div.
8:00 a.m. Holy Communion
10:30 a.m. Choral Eucharist
Church School, Nursery
Preacher: Bishop G. R. Calvert
7:30 p.m. Youth Service
Thursdays:
10:30 a.m. Holy Communion

St. Philips
Rector—Rev. D. Neil Robinson
8:00 a.m. Holy Communion
9:30 a.m. Family Eucharist
11:00 a.m. Choral Communion
Wednesday, 7:30 p.m.
Holy Communion
Thursday, 10:00 a.m.
Holy Communion

UNITED

FIRST UNITED and FIRST BAPTIST CHURCHES
Quadra at Balmoral
Combined Services
11:00 a.m.
MORNING SERVICE
"COUNTING THE COST"
Rev. Hugh M. Hunter
Church School students attend first part of service and then proceed to classes.
Nursery and toddler facilities available.

METROPOLITAN UNITED CHURCH
Pandora at Quadra Street
For a Closer Walk With God
Ministers:
Rev. A. E. King, B.A., D.D.
Rev. E. L. Butler, B.A., S.T.M.
Rev. A. Calder, B.A.
LAYMAN'S SUNDAY
11:00 a.m.
Speaker: Gordon Millin
Kiwanis Church Parade
President: Cam McCallum
Secretary: Viv Shoemaker
7:30 p.m.
Rev. A. Calder
10:30 a.m. Church School

CENTENNIAL UNITED CHURCH
Gorge Road at David Street
(Opp. Colony Motor Inn)
Minister: Rev. John Travis
11:00 A.M.
LAITY SERVICE
LED BY MEMBERS OF THE CONGREGATION
Organist
Ian R. Westmacott, A.R.C.T.

ST. AIDAN'S UNITED CHURCH
Richmond at Cedar Hill X Road
Ministers: Rev. J. Rae Allan
Rev. Clare Holmes
Music Director: Vera Barclay
MORNING WORSHIP
9:30 a.m. and 11:00 a.m.
Pulpit Guest:
Rev. J. O. Simmons
Minister of Vancouver Church for the Deaf
Welcome to members of Church for the Deaf
9:30 a.m. All Sunday School Classes
Nursery Provided

OAK BAY UNITED
Mitchell and Granite
Minister: Rev. W. Van Druten
Organist: R. W. Kroger
Youth Director: Ron Fuller
9:30 a.m. Church School
11:00 a.m. Morning Worship
Guest Preacher:
Dr. D. B. Sparling
Kindergarden Nursery 11 a.m.

belmont avenue united church
2022 Belmont at Pembroke
385-4796
Rev. Robert F. McPherson
11:00 a.m., Morning Service
Church School &
Youth Groups Commence

CADBORO BAY UNITED
2625 ARBUTUS ROAD
Dr. BOB McLAREN
10 a.m.
Guest Preacher:
Rabbi Emil Klein
Sunday School at 10 a.m.
Nursery Service Provided

FAIRFIELD UNITED CHURCH
Corner Moss and Fairfield Rd.
10:00 a.m. Family Service
11:00 a.m. Rev. H. W. Kerley
(Nursery for Children)

A Warm Welcome for You at
GORDON HEAD UNITED CHURCH
Corner of Tyndall and San Juan
11:00 A.M.
MARDI JENSON
"CARING — SHARING"
Church School and Nursery
Rev. Franck Patterson, 477-6505

GARDEN CITY UNITED
4054 Carey Road
10 a.m.
Service and Church School
6:00 p.m. — Thanksgiving Pot Luck Dinner
Rev. Geoffrey G. Smith
598-6170

James Bay United
Corner Michigan and Menzies
Rev. R. H. Dobson, Minister
9:30 a.m. Sunday School and Family service
11:00 a.m. Morning Service

He Tries to Answer the Big Question

By PAT BARCLAY

There's no getting around it, I'm a hopeless fan of Robertson Davies and have been ever since 1957 when I first read Tempest-Tost, his deliciously witty first novel about small-town theatricals and unrequited love. I still think A Voice from the Attic, which he published in 1960, is the most interesting book about the art of reading we are ever likely to see. I remember his syndicated newspaper column, A Writer's Diary, with regret at its passing. I harbor a long-standing urge to see his play Hunting Stuart performed on stage, and although I hear from people who have seen it attempted that it is an exceedingly difficult work to pull off successfully, I don't care, I want to see it anyway.

Now that I've confessed my nearly 20 years of fanship I'm sure you won't be surprised to hear that I read Davies' latest novel, World of Wonders, with a certain amount of emotional enthusiasm. As for critical enthusiasm — well, that's a slightly different matter.

World of Wonders is the third and completing novel in Davies' trilogy of novels about Dunstan Ramsay, Boy Staunton and Magnus Eisengrim (historian, politician and magician, respectively) and about their various conceptions of the world. World of Wonders picks up the story in Switzerland, where the BBC is filming a TV biography about the life of a 19th century magician with Magnus Eisengrim in the leading role. As a "subtext," or "enriching, but not necessarily edifying, background to what is seen," Magnus is persuaded to reveal his own life history in after-hours meetings with the BBC director, producer and cameraman, and with his old friends Dunstan Ramsay and Liesl Naegeli, with whom he now lives. The novel consists almost entirely of Magnus' spoken recollections, interrupted by the novelistic equivalent of radio station breaks in which Davies allows us a brief change of pace, subject and, occasionally, scene.

There is one passage during which the BBC producer, who shared a portion of Magnus' past, chimes in, and a final scene after the TV group has left when the three friends tie up the loose ends of the trilogy, including that persistent loose end which links the plots of all three novels, "Who killed Boy Staunton?"

Now a novel with such a structure is not an easy one to write well. Davies attempted a similar feat, of course, in The Manticore (the middle volume of the trilogy), when his characteristically original point of view made him choose the process of Jungian psychoanalysis as a means of exploring the life of its principal character — this for readers in a heavily Freud-oriented world. What The Manticore offered in the way of a short course in Jungian theory the World of Wonders provides in precise descriptions of carnival sideshow and theatrical life; we can be sure of learning something out of the ordinary in a Robertson Davies novel, and the learning process keeps us equally as absorbed as the plot.

For some readers the protracted monologue of World of Wonders may prove too much of a good thing; for myself I can only say that I enjoy Davies' prose style however he employs it and would quite happily trust him to keep me entertained with a treatise on, say, the physiology of the aardvark. I like, for example, his use of the phrase "looking glass" when he means "looking glass" and not merely "mirror"; I like his quiet puns and his less quiet enjoyment of the fortuitous phrase he should probably, but cannot, resist. (Sample: when Magnus as a child is called upon to crawl inside and animate a trick card-playing device named Abdullah, Magnus the man describes the experience thus: "I learned later that the former operator of Abdullah had been a dwarf who cannot have been fastidious about his person, and there was a strong whiff of hot dwarf as I grew hotter myself.")

And, as always in a Davies novel, sudden insights, epigrams and pithy distillations of thought and experience abound. ("I soon recognized Hannah as my first hypocrite. A boy's first recognition of hypocrisy is, or ought to be, more significant than the onset of puberty." "Romance is a mode of feeling that puts enormous emphasis — but not quite a tragic emphasis — on individual experience. Tragedy puts something above humanity, as does Comedy; Romance puts humanity first.")

Finally, what about World of Wonders as a novel of ideas? Certainly this novel continues Davies' earlier theme of "No action is ever lost; nothing we do is without result." It also cunningly seeks to persuade us that God and the Devil not only exist, but frequently intervene in our lives through the actions of other men. Most especially, World of Wonders seeks to attempt an answer to the biggest question of all, "What Is Truth?" Which should be enough to earn it an award as the most daring and provocative novel of this — or any other — year.

WORLD OF WONDERS, by Robertson Davies. Macmillan. $10.95.

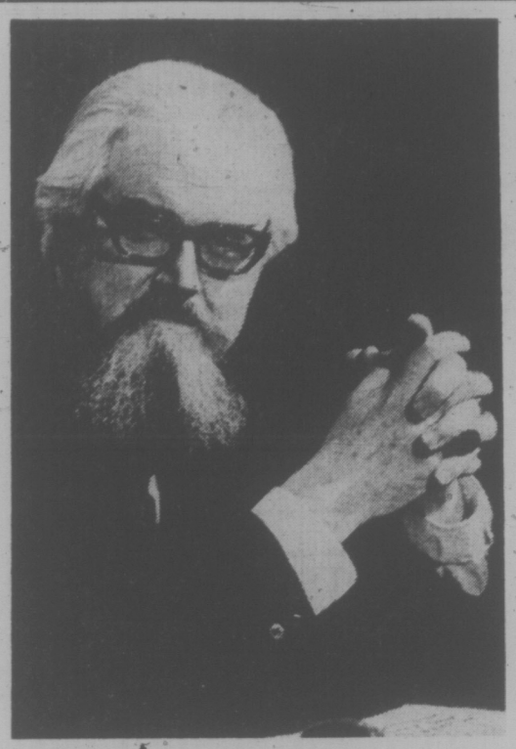

ROBERTSON DAVIES . . . trilogy completed

Bogart: The Thug and the Gentleman

By NORA HUTCHISON

HUMPHREY BOGART . . . others cash in on the mystique

BOGART AND BACALL: A Love Story, by Joe Hyams. General. $11.50.

HUMPHREY BOGART, by Nathaniel Benchley. Little, Brown. $13.95.

Humphrey Bogart was a star for everyone who loves the movies, and for his friends, a body of contradictions. Beloved by the women in his audience for his "diamond in the rough" qualities, and respected by the men for his tough, no-nonsense attitude toward whomever stood in his path, Bogart was by turns a gentleman, a thug, a romantic and a puritan."

Born in 1899 to a wealthy New York family, Bogart passed in and out of private schools, the Navy, and a job at the National Biscuit Company before he partied his way into a job as company manager for a play about to go on tour. Soon after, a girlfriend got him a walk-on role; and his acting career was launched, though somewhat inauspiciously — the play folded a few nights after opening.

For years, Bogart played second string roles in the theatre and in movies, until he landed the role of Duke Mantee, the escaped killer in Robert E. Sherwood's play The Petrified Forest. Critics thought he was great as the gangster, and the subsequent film version established him as a star. Bogart became typed as the "tough guy", and he played that role with style and panache in Casablanca, The Big Sleep, The Maltese Falcon, The African Queen, The Caine Mutiny and The Treasure of the Sierra Madre. Along the way, he married four actresses, the last, of course, Lauren Bacall, his co-star in Howard Hawks' To Have and Have Not. He died from cancer in 1957, but his mystique grew — fostered by retrospective festivals of his films and numerous articles and books, each attempting to define the "real" Bogart.

Two biographies recently published come from columnist Joe Hyams and novelist Nathaniel Benchley. Hyams' book, Bogart and Bacall, hasn't much to offer, but the other, Humphrey Bogart, by Benchley, is a lively and telling memoir of a good friend.

Hyams traces the Bogarts' separate careers, their meeting on the Hawks' picture, their nationally publicized courtship and marriage, and it all reads like the very essence of a Hollywood "romance". It's written in the traditional showbiz "bio" style — the tone properly reverential and ingratiating, the language appropriately dramatic: "That night Hawks lay awake in bed tossing and turning, unable to sleep. And then the idea that had been in the back of his mind began to take shape. With Betty's new deep voice, her sultry looks and almost masculine quality to her character, she reminded him of Marlene Dietrich. He would use Betty's raw material and shape it into another Dietrich."

Hyams relates anecdotes with a sort of "hovering" concern — obviously relishing the details with as much joy as a gossip columnist: "Betty and Bogie spent their first night as man and wife in a large bedroom suite at Malabar. The following morning they entrained from Mansfield for Chicago, where they changed trains and went on to Hollywood. Their honeymoon consisted of the two days spent on the train. They had meals brought into their sleeper."

Bogart and Bacall is nothing more than a chatty account of their lives as perceived by a columnist who was occasionally part of their circle but who mostly watched from the sidelines. Clearly Hyams was charmed by the Bogarts' style, but his biography reveals very little of the two characters who created it.

Joe Hyams may have watched from a respectful distance but Nathaniel Benchley was, according to his memoir, in and running with the famous Rat Pack, that charmed circle of friends who surrounded the Bogarts, including Frank Sinatra, David Niven, Judy Garland and John Huston. Benchley says that he wrote his book in "an attempt to bring life to what is rapidly becoming a legend, and to show the subject as he lived and breathed."

Another attempt to cash in on the Bogart mystique certainly, but Benchley at least recounts Bogart's story with the assurance of having heard it all from the original source. His style is largely anecdotal — perhaps the most effective way to assemble the bits and pieces of the Bogart legend. Benchley's concerns are to portray the man, the dedicated professional actor, the cult figure, and he does so with affection, a raffish good humor, and a clear perspective of Bogart's role in the American film scene.

The personality that emerges from Benchley's engaging and perceptive memoir is a contradictory one — a pugnacious guy who inspired love and loyalty from many and enraged others with his needling, criticism, and practical jokes. Perhaps Bogart was best described by his friend Mike Romanoff, who called him "a first-class person with an obsessive compulsion to behave like a second-class one."

books

PETER MURRAY - EDITOR

One Woman's Struggle Against Arctic Frustrations

By MARGARET MINTER

LUTIAPIK, by Betty Lee. McClelland and Stewart. $10.

"She felt a sharp stab of regret at the thought of leaving. 'I've changed,' she realized. 'I'm so very different from what I was when it all began.' " These were Dorothy Knight's feelings in 1958 as she prepared to leave the Arctic after one year's nursing service in Lake Harbour, a small, remote settlement 90 miles west of Frobisher Bay.

The story of that year of isolation and desperation is told in Lutiapik — the Eskimo word for "the little one who cares for us" and the name the Inuit gave to her.

This is really Dorothy Knight's story but by listening to her reminisce about her experiences, Betty Lee has put together an account of one woman's ordeals in a strange and lonely land.

This is not a book of heroics. It is not intended to be. It is the story of an intelligent person's feeling of inadequacy against terrible odds. The author leaves the reader with a well-drawn picture of the child-like Inuit against the awesome background of the rugged but beautiful northland.

Dorothy Knight realized at the outset that she was ill-prepared for what she had undertaken but she was young, single, and eager to face any challenge in an isolated community surrounded by a hostile and alien environment. She had very little help from the government.

Ottawa had given her no instructions about where, when and how to seek a doctor's advice and she had no knowledge of Eskimo language or customs. Communication with her patients was practically impossible and was usually accomplished by pantomime, or with the help of the Anglican minister, or her own personal handyman and interpreter, Ishawakta, who spoke pidgin English.

Having grown up in a large family in Toronto, she relished the thought of privacy and a place of her own, but privacy soon deteriorated in loneliness, especially when the settlement telephone was out of order or during a whiteout when she was completely cut off from the other "kabloonah" — white people.

On her arrival there were five other outsiders, the Anglican minister and his wife, two men at the RCMP detachment and the Hudson's Bay man, who subsequently married, bringing the entire kabloonah population to seven. When both wives became pregnant they were shipped out, leaving Dorothy as the lone female.

At all times there was a nagging feeling of frustration, helplessness and subsequent anger at these people who were so ready to accept the finality of death because it seemed to them to be inevitable. "Ayonamut," they would say with a shrug, meaning it can't be helped.

During the year Dorothy made many trips by dog-sled to the outlying camps. She shared the Eskimo way of life and slept in trail snow-houses. The journeys were tedious, insufferably cold and usually ended in disillusionment and a longing to do more for these childlike, trusting people. It seemed that the further away they were from contact with the white man the healthier they remained, a sad reflection on our delusions of grandeur.

The Inuit's needs are few and basic. "Food was important. Tools for survival were important. But toys were like Arctic flowers, interesting but useless."

By forcing our way of life upon them we have done more harm than good, as was illustrated by Dorothy's visit to Frobisher Bay in the spring. The Inuit housed in white man's boxes were degenerating into slum-dwellers, the Hudson's Bay store was locked at night, and the nurse was struggling to save the life of the third suicide victim in two months. The young Eskimo girl died.

Things have improved since Dorothy's tour of duty. There are now special courses for nurses, the nursing stations have X-ray units and the system of communications has been improved. She still feels the greatest improvement could be made if the Eskimo themselves were trained in health care and some educated to become aides. Such programs of self-help have been operating successfully in Africa for many years.

The 95-cent Love Affair

By HOI-YIN DER

What is it that Plain Janes undergo the moment they pick up a Harlequin Romance?

Women from all age groups have been known to become hooked on such romance "novels" as Food For Love, Then She Fled Me, My Apple in Eden or Three For a Wedding.

Toronto-based Harlequin, which sold 63 million books last year — enough to stretch from New York to Shanghai if placed end to end — offer escape from the boredom of a humdrum, unsatisfying life, the thought of scouring dirty pots and pans stacked in a kitchen sink already filled with dishes, the frustrations of husband and kids or the loneliness of spending an unromantic evening with a TV set.

For 95 cents they can have an exciting two-hour Affair in Venice, a September in Paris or a Surgeon For Tonight — and the catch is that there are no complications or strings attached to these affairs.

And for "ONLY $2.25" three complete unabridged novels can be obtained "in an exquisitely bound, rich gold hardcover with royal blue imprint".

Brief story outlines accompany the advertisements.

Sweet Barbary, by Pamela Kent, is captioned: "He was far from the husband everyone expected for Catherine — but, in sundrenched Morocco, could it happen?", and Winds in the Wilderness, by Rosalind Brett, is described: "When three women live alone on a remote farm in Rhodesia, and the closest farm is 'strict bachelor', unpredictable things do happen!"

One of Harlequin's most popular novelists, who had been scheduled to visit Victoria last weekend on a promotional tour, is an example of the stereo-type romance writer one often hears of.

English-born Roberta Leigh was educated in a British convent where, "under the bedcovers", she wrote her first romantic novel. At the age of 18, she became one of the highest-paid writers of romantic fiction. According to Harlequin, it was not acceptable to be so young and so successful, so seven years were added to her age and she was given three fictitious children.

Harlequin has published 41 of Leigh's romances under her own name and such pseudonyms as Roumelia Lane, Rozella Lake and Rachel Lindsay.

In a recent interview Miss Leigh said she begins with a simplified plot. When the time comes to start on another novel she thumbs through the file until "one shines up at me like a light."

The author says she has a file of 20 plots. "I regard them as money in the bank."

Miss Leigh adds: "Ten or 15 years ago, you were so limited as to romance. In those days you could take your characters to the bedroom door, but you had to leave the readers to decide what happened.

"Now we can take them into bed, although the readers can't get under the covers. We still leave quite a bit to their imagination."

Leigh's most recent novel, published by Harlequin in September, is titled Temporary Wife.

It is an incredibly impossible tale of a "young winsome-looking girl" who enters into a temporary marriage of convenience with a successful businessman who is described as one might describe Tarzan-in-the-office.

"He stretched his arms and yawned, his powerful shoulders straining at the impeccably cut suit . . . standing he looked even bigger, his massive frame dominating the desk."

In contrast, the heroine is "not more than five feet tall with small, delicately boned frame, very pale complexion and jet black hair that fell thick . . . her eyes were her most beautiful feature, and because they gave away so much of her thoughts she generally kept her lids half lowered, a habit she had learned during her mutinous years at boarding school."

To complicate matters, the heroine hadn't counted on falling in love with the hero when she married him but when she did finally fall in love with him, she discovered that he was already in love with his boss' wife.

After more intrigue, the hero and heroine learn that they are actually in love with each other and as man and wife they live happily ever after.

Cancellation of Miss Leigh's visit was greeted by dismay by local bookstore owners.

Bruce Schneider of Julian Books, 641 Yates, said he is especially disappointed because Harlequin is the store's best-selling series.

Schneider said the Harlequins are bought by a cross-section of women ranging from ages ten to 90.

Harlequin Enterprises is a "happily ever after" story in itself.

It began publishing about 25 years ago in Winnipeg. Then, about 15 years ago, the company was sold to a Winnipeg printer by the name of Bonnycastle. Importing romances published in Britain by Mills and Boon, Harlequin moved its base of operation to Toronto and, in 1971, the firm purchased the British Mills and Boon publishing company.

The company's growth rate between 1971 and 1974 was over 400 per cent, from a $7 million firm in 1971 to one of $30 million in 1974.

The Toronto Star publishing company recently purchased a large interest in the firm.

Harlequin's books are sold not only in Canada, but also in England, the United States, Australia, New Zealand, the Philippines and other countries where the English language is read.

ROBERTA LEIGH . . . plots in the file

N.Y. Reprieve Only Temporary

NEW YORK (UPI) — New York City has sidestepped default again—this time by only two hours—but the reprieve is only temporary.

Mayor Abraham Beame had planned to announce default at 4 p.m. Friday, but at 2 p.m., trustees of the United Federation of Teachers pension fund relented after hours of negotiations and agreed to invest $150 million in state bonds on sale specifically to help New York City raise funds.

The trustees earlier had voted against investing the money but were asked by the city to reconsider.

The stock market dipped nearly 10 points just before the agreement was announced. A half hour later, prices were sharply up to within a point of even.

The move, however, gives Beame little manoeuvering room. More debts fall due Dec. 1.

"We can't live in this continual crisis," said Beame. "The federal government must recognize its responsibility."

The city called on President Ford Friday for financial help, but administration spokesman Ron Nessen said: "The president's reaction is that he feels New York City and New York State has the means to clean up the financial mess . . . and to live within the city's means for a change."

Gov. Hugh Carey told a news conference Friday he sent a telegram to Ford, telling him: "By exhausting all of its resources, New York can meet its obligatios until Dec. 1. After then the welfare of our citizens rests in the hands of our federal government. I seek your co-operation and leadership."

But in a sharply worded rebuke of Ford's stand that the federal government would not come to the city's aid, Carey said "we need not a bailout, not a handout, but some recognition by the federal government."

Carey said it was generally agreed by leading economists throughout the world that if the city had defaulted, "the impact upon the rest of the country could be from devastating to catastrophic. Choose your own adjectives."

The crisis grew Thursday night when city officials anounced they would be unable to meet their financial obligations falling due Friday morning unless the teachers agreed to invest their share of bail out plan.

Sewage Explodes Into Kitchen

CLEVELAND (UPI) — Mr. and Mrs. Joseph Carlone of South Euclid sued Ohio Bell Telephone Co. for $290,000 Friday, blaming the company for a deluge of raw sewage that burst through their kitchen wall.

The couple's attorney, Norman Stark, said an Ohio Bell installer drilled through a four-inch soil pipe connected to upstairs plumbing fixtures in 1964 when he put in a telephone jack for their patio.

Stark said that human waste oozed out of the hole in the pipe and built up in the kitchen walls for eight years. He said the Carlones called in plumbers, sewer experts and fumigators, but none could find the source of the "stench" that haunted their kitchen.

The attorney said the source finally was discovered Aug. 21, 1972.

"The Carlones noticed their kitchen wall beginning to bulge," he said. "Then suddenly the wall actually exploded, showering the Carlones and their guests with 40 gallons of black ooze that had been accumulating for eight years.

"It was unbeliebable."

TEACHERS LOSE

BILLINGS, Mont. (AP) — Between 400 and 500 teachers have lost their jobs in an unprecedented move by the Billings school board to break a strike that began Oct. 2.

The school board announced Friday night that it is going ahead with plans to hire new teachers to replace the strikers.

Negotiations between the board and the Billings Education Association came to an end shortly before the board's deadline Friday night for teachers to sign individual contracts or be replaced.

The board indicated that it would make no effort to resume negotiations during the weekend. However, two state-appointed mediators said they asked both sides to resume bargaining Sunday.

BEA president Bess Franzen said about 500 of the 900 teachers declined to sign contracts. The school board, however, said the number was closer to 400.

Pressman Mum On Post Damage

WASHINGTON (WP) — The president of the pressmen's union local which is on strike against the Washington Post claimed his Fifth Amendment rights against self-incrimination Friday before a grand jury investigating damage to The Post's pressroom.

James Dugan, the union president, appeared for about 10 minutes in the grand jury room, according to sources close to the investigation. He declined to answer questions. His lawyer confirmed that he took the Fifth Amendment.

In another development, a federal mediator scheduled a negotiating session between the pressmen and the Post for Monday afternoon. Sources close to the negotiations said the meeting would be another attempt to get negotiations moving forward, but there was still no visible change in either side's position.

The Post also is negotiating with other craft unions whose contracts expired Sept. 30, as did the pressmen's. Negotiations with several of the unions have progressed substantially, according to informed sources. But, so far, none of the other unions has indicated an interest in reaching contract agreement before The Post has settled its dispute with the pressmen.

The Post plans to publish an 88-page paper on Sunday, plus supplements, and said that perhaps next week it can begin producing a 56-page daily paper, plus inserts and supplements printed outside the Post plant. The average Sunday edition at this time of year would include more than 175 pages, plus supplements.

Brian Flores, administrative officer of the Washington-Baltimore Newspaper Guild, confirmed that the Guild would attempt to fine each Guild member who has crossed picket lines at the Post 125 per cent of all money earned by the member during the strike — the member's salary, plus a 25 per cent penalty.

In addition, Flores confirmed that the Guild plans to seek to expel all Post Guild members who have crossed the picket lines. More than 500 of the 843 Guild members at The Post have continued to work during the strike, after a majority of the unit voted to do so in three separate votes during the strike's first week.

Police arrested two striking Post employees Wednesday night. One, who identified himself as a pressman, was arrested after making obscene remarks to employees leaving the building. The other, who identified himself as a member of the mailers' union, was seized after he kicked in the fender of a car attempting to park on the lot adjacent to The Post.

The mailer told police he thought the car was being driven by a Post employee. Instead, police said, the car was owned by a person with no connection to The Post.

Injunction Ends Rail Walkout

SAN FRANCISCO (UPI) — Southern Pacific Railroad clerks returned to work under court order today, ending a one-day walkout that idled passenger and freight trains in six western states.

U.S. District Judge Oliver Carter granted SP a temporary injunction against the strike Friday and set Wednesday for a hearing on whether the order should be made permanent. SP said the strike violated its current contract with the Brotherhood of Railway and Airline Clerks.

5-Inch Continuous GUTTER
In baked enamel
NO SPIKES
INSIDE HANGERS ONLY
Supports a ladder.
Heavy Guage .032
479-3232
FREE ESTIMATES
B.C. ALUMINUM

TWO FUEL SAVERS FROM ESSO. AND ONE OF THEM IS FREE.

BUY ONE ESSO FUEL-SAVER
A NEW ESSO FURNACE CAN SAVE UP TO 10% OR MORE IN FUEL PER YEAR.
Depending on the condition of your present furnace, a new efficient Esso furnace can save up to 10% or even more in fuel costs. If your present furnace is at the stage when you're thinking of replacing it, chances are a new Esso furnace is so much more efficient it will burn less oil, for the same amount of heat. There's a model for every home, and all parts are guaranteed by Imperial oil.

GET THIS SECOND FUEL-SAVER FREE.
HONEYWELL CHRONOTHERM THERMOSTAT, IT CAN CUT YOUR FUEL BILL BY 10% PER YEAR.
If you figure it's time you saved money, fuel and energy, this is the timer to use. The Chronotherm thermostat lets you turn your furnace down when you need less heat, keeps it at the lower heat level, then automatically turns it up at the proper time. Turn it down when you're out or sleeping, then come home or wake-up to comfortable temperatures. And experience shows that lowering temperatures just 10°F for 8 hours a night, will cut your fuel costs by 10% per year. It's an easy, trouble-free way to save.

Esso HOME COMFORT
We'll keep you comfortable
MATTHEWS HEATING 382-4721
CHATHAM HEATING 384-4091
611 CHATHAM STREET
Also with every new Esso furnace, 12 months free service including parts and labour.

the Bay
"Increase your circulation to stay in circulation"
INTRODUCING
NIAGARA Model 747 (solid state) Rolla-ssage™ Chair
FEATURING:
* NEW SOLID STATE CONTROLS
* IMPROVED ROLLER MECHANISM
* IMPROVED MASSAGE ACTION
Like extra 'hands' to help where it hurts. Rotating "massagers" move slowly up and down, giving you a gentle, soothing rub-down all along your back.
The exciting new "747" gives your back a rub-down as it fights minor muscle pains, tension and fatigue with world famous Niagara Cyclo-Massage® action and Moving Heat.™
This handsome lounger makes you feel good all over! Built-in rotating "massagers" roll up and down your back from your neck to your hips. As the comforting Moving Heat radiates on waves of soothing, penetrating 3-way Cyclo-Massage action they combine to help:
*RELIEVE DAILY TENSION AND FATIGUE.
*INCREASE BLOOD CIRCULATION LOCALLY
*EASE MINOR ACHES AND PAINS.
*RELIEVE SORE, STIFF MUSCLES.
*YOU RELAX AND SLEEP BETTER.
LOOKS GOOD . . . FEELS GOOD . . . DOES GOOD!
YOU HAVE TO FEEL IT TO BELIEVE IT!
NIAGARA AT THE BAY
1701 Douglas St., Victoria
Without obligation, please mail free full colour booklet "Research Reports" with full information on the Rolla-ssage Chair and Niagara Cyclo-Massage.
Name .....
Address .....
.....
..... Phone .....
Hudson's Bay Company

the Bay
Spread your bed with colour and take advantage of these low special purchase prices!
Here's a great opportunity to give your bedroom a luxurious new look and to take advantage of low budget-loving prices at the same time. You can choose between two beautiful quilted styles, both with soft polyester fiberfill and cotton backing. Dry clean only. Come in soon and take your pick. Be sure to shop early for the best selection.
Double 64.99
Queen — 99.99
Colourful 'Nightwind'
A charming floral print on cotton sateen to add life to your room. Choose predominant blue, goldtone, smoke or rose
Double 89.99
Queen — 119.99
Rich 'Crushed Velvet'
The luxury of crushed velvet in cotton/rayon blend. Designed with jumbo corded edge. Choose orange, goldtone, moss green or red.
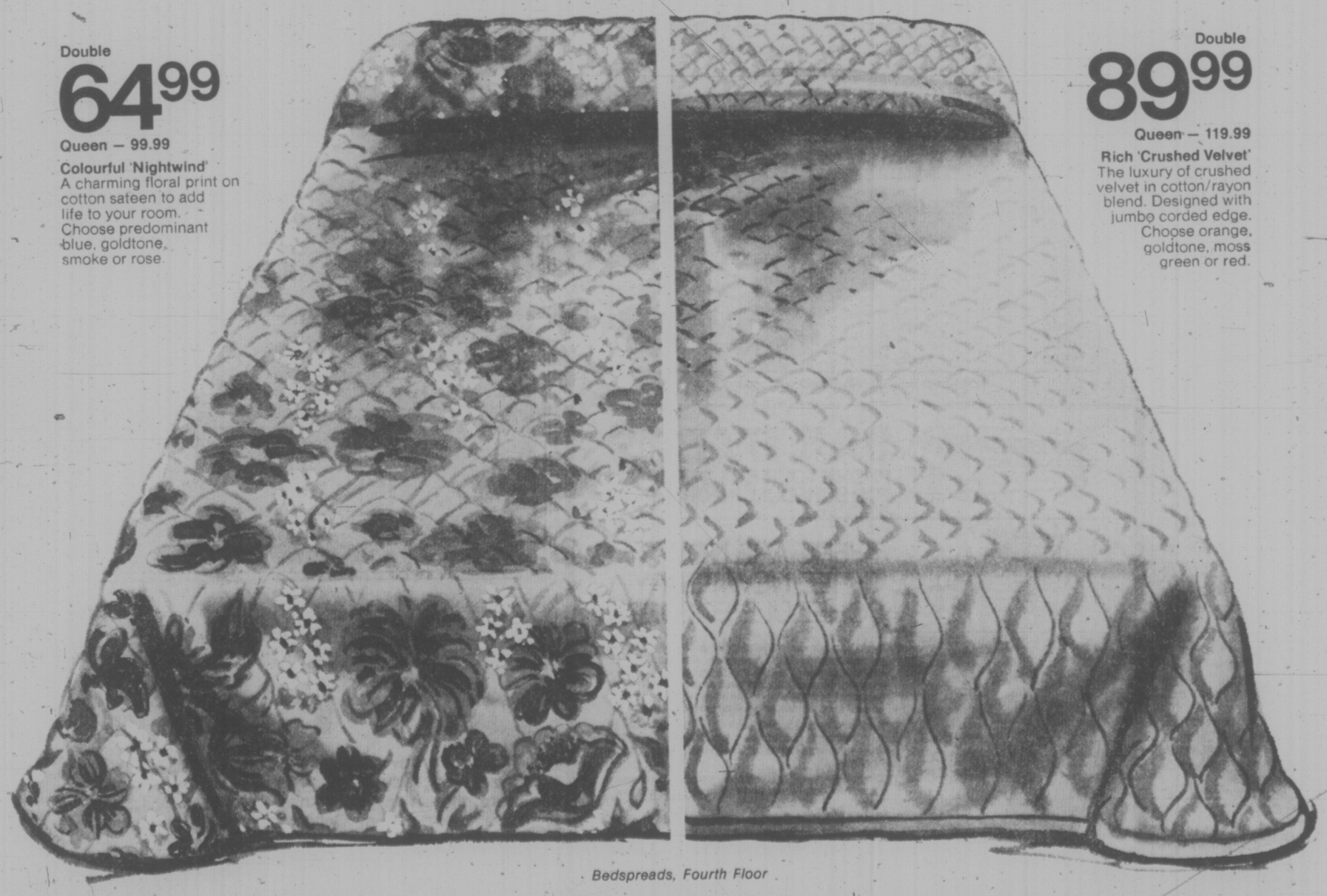
Bedspreads, Fourth Floor
The Bay gives you more home to come home to.
DAILY STORE HORUS 9:30 A.M. TO 5:30 P.M. THURSDAY AND FRIDAY TO 9:30 P.M.
PHONE 385-1311. FREE CUSTOMER PARKING
Hudson's Bay Company

Forest Use Views Vary

By HUMPHRY DAVY
Times Staff

Who should manage B.C.'s public forest lands—industry or the provincial forest department—is emerging as a major issue which the Royal Commission on Forest Resources will have to consider in its final report and recommendations to the government.

Commission chairman Dr. Peter Pearse said in an interview Friday the question of who should manage public lands is a recurring theme in briefs submitted by industry, municipalities, citizen groups and conservationists.

Pearse is in Victoria to chair hearings to be held in the ballroom of Princess Mary restaurant, starting Monday at 10:30 a.m. A total of 27 briefs will be submitted at sittings spread over a two-week period.

The commission has received more than 100 submissions at hearings held in the last two months at Prince George, Prince Rupert, Nelson and Kamloops.

Pearse said the forest companies are asking to manage public lands, leaving the government's B.C. Forest Service to act as a "policeman" to see that logging operations are carried out properly.

The opposing views claim logging companies can't be depended on to protect public interest in the field of tree farm licences, and should be limited to harvesting timber.

This is the practice in U.S. national forests.

The provincial forest service would be responsible for reforestation, fire suppression, slash burning, as well as for the development and planning of forest lands, he said.

He added companies have accepted the integrated land-use resource concept but want security of timber rights to achieve returns on initial capital invested in forest production.

He added companies have accepted the integrated land-use resource concept but want security of timber rights to achieve returns on initial capital invested in forest production.

They also argue that long-term security would enable them to manage public lands more efficiently, he said.

Pearse said local government, such as municipalities and regional districts, community groups and Indian bands, have asked in their submissions for more public inputs on how public lands should be used and developed.

They are also anxious that logging not be carried out at the expense of other values, he said.

The briefs, he added, also show concern that not enough public lands have been set aside for recreation, agriculture and other uses.

Pearse said conservationists and environmentalists have concentrated on the techniques of harvesting timber and the damage done to land and other resources by clear cutting large areas.

Ever think of your insurance man as a silent partner?

Start.

If you're an independent businessman I have some special news for you from Manulife. I can offer you employee incentive plans and business protection plans custom-tailored to your business whatever its size. Call me for information about Keyman Life Insurance, Deferred Profit Sharing, Health and Welfare Trusts, Group Life or Pensions.

PETER P. LAURIC
385-5751

Thinking with you. ManuLife
The Manufacturers Life Insurance Company

Before The Judge

A 25-year-old woman with a lengthy criminal record was sentenced to four months in jail for obtaining lodging by fraud and breaching probation.

Sandra Lorene Callioux, no fixed address, pleaded guilty to both charges in Victoria provincial court Friday.

She was arrested after staying at the Hotel Douglas Sept. 11 to 13 without paying $50.95.

Her probation breach occurred when she missed numerous appointments at the Community Diversion Centre and probation office after a Sept. 10 court order.

Callioux has served jail terms and has a record of more than 18 convictions for fraudd, forgery, and false pretences.

★ ★ ★

A Courtenay man received three months in jail for impaired driving when he was found guilty before Judge William Ostler.

Harry Eric Liddle, 42, was also prohibited from driving for six months. He was involved in a traffic accident in Victoria Dec. 7 when arrested.

He was later released on his own recognizance in $200 when he told the court he would appeal.

★ ★ ★

A Victoria woman who asked to go to jail pleaded guilty to obtaining food by fraud.

Laura Marguerite Lersey told the court she had nowhere to sleep and was remanded in custody for presentence report Monday.

She ate a $3.50 meal at Guvnor's Pancake House, 712 Yates, on Oct. 7, then asked a police constable sitting nearby if he had money she could borrow for the bill.

★ ★ ★

Daryl John Slack, 21, of 514 Sturdies, received the maximum $100 fine for firing a rifle in a restricted area.

Police seized a military conversion rifle from him at his home Sept. 10 after neighbors complained he had fired it late at night.

"I don't know whether you should have possession of a weapon like that," said Judge Alder.

He said he would take the gun away from Slack if he had the jurisdiction.

★ ★ ★

The fourth person charged after a drug squad seized $5,000 worth of hashish near Victoria Oct. 7 elected trial by judge and jury.

Karen Louise Witzaney, 27, of 2807 Scoke Lake, is charged with trafficking in hashish and is out on $2,500 bail.

★ ★ ★

A youth who appeared for sentence on a theft charge was fined $500 when Judge Alder said, "I had in mind a period of incarceration, but I'm going to give you a chance."

Samuel Taylor Karaim, 21, of 660 Cowper, had pleaded guilty to stealing $60.85 worth of clothing from Woodward's Mayfair on Aug. 15.

Alder considered the jail sentence when he heard Karaim has a record including narcotics possession, break-in and theft.

★ ★ ★

A gun collector was fined $50 when he pleaded guilty to possession of a revolver without a permit.

Ronald Long, 34, of 723 Oliver, was charged after police found the gun in his car when he was involved in an accident Aug. 23.

The judge imposed the fine saying that although the revolver was a collector's item, it must be registered.

FALL SCHEDULE CHANGE

Effective Monday, October 20th

1 VANCOUVER-VICTORIA
(VIA TSAWWASSEN) (VIA SWARTZ BAY)
Ships leave both terminals at times listed below

SUN	MON, TUE, WED, THU	FRI	SAT
7:00 am	7:00 am	7:00 am	7:00 am
–	–	–	8:00
9:00	9:00	9:00	9:00
–	–	–	10:00
11:00	11:00	11:00	11:00
–	–	–	–
1:00 pm	**1:00 pm**	**1:00 pm**	**1:00 pm**
–	–	–	–
3:00	**3:00**	**3:00**	**3:00**
4:00	**4:00**	**4:00**	–
5:00	**5:00**	**5:00**	**5:00**
6:00	**6:00**	**6:00**	–
7:00	–	**7:00**	**7:00**
8:00	**8:00**	**8:00**	–
9:00	–	**9:00**	**9:00**
10:00	**10:00**	**10:00**	–

light face indicates am/**dark face indicates pm**

2 VANCOUVER-NANAIMO
(VIA HORSESHOE BAY) (VIA DEPARTURE BAY)
Ships leave both terminals at times listed below.

SUN	MON, TUE, WED, THU	FRI	SAT
6:15 am	6:15 am	6:15 am	6:15 am
–	–	–	7:15
8:30	8:30	8:30	8:30
–	–	–	9:30
10:45	10:45	10:45	10:45
–	–	–	–
1:00 pm	**1:00 pm**	**1:00 pm**	**1:00 pm**
–	–	–	–
3:15	**3:15**	**3:15**	**3:15**
4:15	**4:15**	**4:15**	–
5:30	**5:30**	**5:30**	**5:30**
6:30	**6:30**	**6:30**	–
7:45	–	**7:45**	**7:45**
8:45	**8:45**	**8:45**	–
10:00	–	**10:00**	**10:00**
11:00	**11:00**	**11:00**	–

light face indicates am/**dark face indicates pm**

SAIL BY BUS
PHONE YOUR BUS DEPOT FOR SCHEDULE INFORMATION

THERE ARE NOW THREE NEW FERRY SCHEDULE FOLDERS

With the expansion of British Columbia Ferry services a single schedule, changed seasonally, has finally become too complicated to be easily understood. Services have therefore been divided into three schedule folders. We hope that you will pick up the ones you need at your nearest ferry terminal or travel information outlet.

Northern Routes (Green) featuring the "Inside Passage" (MV Queen of Prince Rupert), Northern Vancouver Island and a directory of all saltwater services north of Campbell River.

Central Routes (Red) includes Vancouver-Nanaimo, Sunshine Coast Ferries and a listing of other local services.

Southern Routes (Blue) Vancouver-Victoria and the Gulf Islands and a directory of other ferry services in the area.

British Columbia Ferries

VANCOUVER 669-1211 NANAIMO 753-1261
VICTORIA 386-3431

Department of Transport and Communications, Honourable Carl Liden, Minister

the Bay

SALE
NEWEST SWEATERINGS

12.99

This year's key collectibles! Soft, lightweight pullovers with pretty necklines for easy layering. What's more, these fine gauge knits are offered at a truly remarkable saving. Collect several at this best-selling price in a choice of four styles.

Sweater Shop, Second Floor

Photographed:
100% Merino Wool Sweather with skivvy neck. Soft ombre stripes in brown, green, blue, rust and plum. S.M.L.
U-Neck Pullover in a 70% acrylic/30% wool blend. Pointelle trim around neckline. Soft and silky in black, blue, green, cognac. S.M.L.

Not shown:
Ribbed Knit Pullover with U-shaped tie neck. Blend of 70% acrylic/30% wool. Black, off-white, cadet blue, rust. S.M.L.
Cowl Turtleneck Ribbed Knit Pullover in 70% acrylic/30% wool blend. Camel, brown, French blue, dusty pink. S.M.L.

Hudson's Bay Company

DAILY STORE HOURS 9:30 A.M. TO 5:30 P.M. THURSDAY AND FRIDAY TO 9:30 P.M.
PHONE 385-1311. FREE CUSTOMER PARKING.

—Max Low photo

Cory Hooper (left), Roger Barclay and Jeff Hooper admire gourds

INTEREST IN KIDS DEEP, GENUINE

They All Know When Rog's Home

What magnetic powers does he possess.

What is it about Roger Barclay that starts young hearts pounding and feet running the moment his battered old blue car comes into sight?

Probably there is no easy answer, for who knows really what the attraction is?

But a lot to do with it is the fact that Roger Barclay has a deep interest in children: and they know that it is genuine.

Roger is a single man aged 35 who lives in a little old house perched on the edge of the Rochdale co-operative housing development in Vic West. Within a block of where he lives there are 10 boys aged between 10 and 14 who have no fathers and who have come to regard Rog (as they call him affectionately) if not as a dad, then certainly as a pal.

He is unofficial "Big Brother" to one of the boys — 11 year old Mitch Paulhus — but treats them all the same. And treats they get, indeed.

His job as a surveyor with B.C. government's water resources branch keeps Roger away from home much of the time. He estimates that he spends 200 days each year in the field. But when he is home a great deal of that time is devoted to "his boys."

He has taught most of the boys to use his rock-cutter safely and it is available to them whenever they want it. When I popped in last Sunday, four kids were standing in the yard chatting to Roger as he dug a few potatoes while 11-year-old Cory Hooper fashioned an agate stone for a ring on the cutter inside.

As well, Roger has introduced the kids to several other hobbies, such as model boat building, and takes them to play and watch games like soccer, baseball and lacrosse.

But probably what they enjoy most of all are the camping trips.

"I like to take them camping and canoeing and fishing," he explains, "things boys should be doing."

One of Roger's jobs is to fly in once a month to remote Nahmint Lake to service the recording guages which measure the level of the water. During the summer, Roger made two of the trips in his own time so he could take five boys on each trip.

"We flew to the lake in a Beaver with two canoes strapped on the sides," he says with a smile, "and the boys loved it."

"Of course, I work for a heck of a fine boss (well-known surveyor Dick Fernyhough) who has a couple of kids of his own, so I'm lucky," he adds.

There are a lot of things

max low

Roger Barclay would like to get round to doing for himself.

He would like to do up his house: finish the stone wall he has been building out front "for ages"; and get on with restoring his vintage 1939 Buick coupe, which he hasn't touched for years and now lies with weeds climbing up through it.

And he would like to garden but he doesn't have the time. But he does roto-till his vegetable patch and turn it over to co-op residents to use for their gardens, supplying water free of charge.

And his philosophy on that one?

"I think if you've got a piece of property, it might as well be used," he says simply.

Four of the boys — Cory and 14-year-old brother Jeff Hooper, Pat Smyth, who is 14, and Mitch Paulhus — had gardens there during the summer.

"They grow things kids like to eat, you know," Roger says with a big grin. "You never see any brussel sprouts or cabbage or things that are good for them. Just carrots and peas and corn."

It's not all a one-way street, either.

Roger admits he doesn't cook for himself. But often the boys cook cakes and things for him and take their goodies to his house.

"Yesterday I made him cinnamon rolls," grins Pat Smyth, "and today it's going to be a caramel squares."

Everyone loves Roger, the co-op residents agree.

"When you see the boys tearing down the road, you know Roger's home," says his next-door neighbor Maryannie Boudreau, who with husband Bud and their two children has lived in the Rochdale development since it opened 15 months ago.

"The thing is, he is interested in all kids," explains Diane Smyth, a widow with four boys. "He doesn't single anyone out. He can find an interest in any boy and can talk to him on his level."

"My brother Don is nearly 16 and has been interested in electronics for a long time," interjects Pat. "He is taking an electronics course at school — and the other day Rog brought him over an old stereo to work on.

"Rog is a great guy," says Pat. "We're helping him put up a stone wall, but usually we just muck around his house or do rock-cutting or something."

"We think the world of him — everybody loves Roger," says Diane Smyth.

But Roger Barclay is a modest man.

"I don't want a story about me being a good guy," he says.

Okay, whatever you say, Rog.

"I'd like to see more people do it," he explains. "There are a lot of people around who could take more interest in kids from single-parent families. That's what gets me.

"There's a heck of a lot of kids without fathers, and their mothers try hard . . . but there are some things a mother just can't do."

Regional Board Seat Challengers Still Shy

Nominations for civic office close nine days from now and although challengers are still shy, there will be at least two newcomers around the Capital Regional Board table come January.

The seats of directors from all seven electoral areas—Sooke, Metchosin, Colwood, Langford, View Royal, Salt Spring and the outer Gulf Islands—are up for grabs and two of the sitting directors have said they won't run again.

Dick Emery, finishing his seventh year as director for Colwood, wants to spend more time on his expanding electrical business and Ron Dumont, director from Sooke, is stepping down at the end of his two-year term to make more time for his family.

In Metchosin, Ken Rainey resigned last month, claiming frustration in trying to represent a rural area on a board dominated by Greater Victoria's core municipalities.

His alternate, J. M. "Mac" Tipton, is completing Rainey's term and will run for election but he is being challenged by John Waterman, president of the Metchosin Ratepayers Association.

Each of the vacated seats has a single candidate. In Colwood, Howard Drummond, 58, of 2875 Hagel will run. He is a former Sooke school trustee and a retired civil servant.

Retired lawyer Charles Perkins, 63, of 7188 West Coast Rd. will run for the Sooke post left vacant by Dumont.

The other four directors from electoral areas have all said they will seek re-election.

They are, Jim Campbell from the outer islands, four years on the board and completing his third year as chairman; Langford director Earl Pallister, a seven-year veteran; Mrs. Pat Massy of View Royal, completing her first two-year term and George Heinekey, retired Salt Spring farmer, also ending two years on the board.

Besides its seven directors from unorganized territories, the regional board has three directors from Saanich and three from Victoria as well as one each from Esquimalt, Oak Bay, North Saanich, Central Saanich and Sidney.

They must be council members who have also won election as regional directors.

Two of Victoria's directors, aldermen Alf Hood and Murray Glazier, have a year to run on their terms. With Mayor Peter Pollen retiring, a third director is to be elected.

In Saanich, the seats of all three sitting directors, aldermen Sandy Noel, Fred Seversin and Mayor Ed Lum, are open.

Ald. Joe Bourque announced today he will seek re-election to council and make a bid to represent the municipality on the board.

Bourque, a stock broker, has served one two-year term on council, and feels the experience gave him a chance to learn the workings of Saanich council.

Because most of the important decisions concerning planning, public works, and health are made at the regional level, Bourque said, he would ensure strong representation, if elected to that body.

Bourque's priorities include a reduction of the bureaucracy by "cutting down on excess staff," and a full re-examination of the effectiveness of all municipal departments.

Ald. Noel has announced he will seek re-election to one of four seats in the election. Aldermen Severson and Bill Campbell have not yet announced their intention to run and Ald. Mel Couvelier has said he will seek the mayor's chair.

Ald. John Goult of Oak Bay has a year to go on his regional board term, as has Ald. Donald McLaurin in Central Saanich and Ald. George Cumpston in North Saanich.

Sidney Ald. Hugh Hollingworth has resigned council to challenge for the mayorality. He was the town's regional director.

OAK BAY MAYOR TO RUN AGAIN

Oak Bay Mayor Brian Smith announced Friday he will seek re-election in next month's municipal election.

Smith, a lawyer, has been mayor for the last two years. He lives at 644 Island Road.

He said two years in the mayor's office does not provide the continuity that is necessary to do justice to the job "and I feel that my work is not yet finished."

"I want to ensure that the fantastic new Oak Bay Recreation Centre, which opens next weekend, will not only be the best centre in B.C. physically, which it is, but the best run and operated for people of all ages and not extravagantly."

Smith said he wants to explore "further ways to prune municipal expenditures" and to examine means of re-organizing the municipal administration "with a view to increased efficiency and reduced costs to the taxpayer."

He also said vigilance is still needed on development.

"We've had a much calmer and quieter year on development and high-rise proposals have stopped for the time being and I hope to encourage good townhouse development and condominium duplex redevelopment in appropriate places," he said.

"But if we ever let our guard down, the high-density developers will be back thumping on our door."

Alds. Isabel Craig and Norm Pimlott earlier announced they will seek re-election.

Drive To Spur Blood Donors

Volunteers from the provincial ambulance service will be knocking on doors in apartments throughout Greater Victoria tonight and Sunday to promote blood donor clinics next week.

The ambulancemen have also challenged 20 of the larger companies and institutions in the community to vie for the best percentage turnout of staff at clinics.

Residents of the Capital district traditionally do not donate enough to meet their own needs at Victoria's two general hospitals, Rick Stanger of the ambulance service said.

But this year for the first time increased turnouts at clinics to date appear likely to match the blitz to boost next week's turnout aims at keeping that trend rolling.

Clinics Monday and Tuesday will be at Red Cross House, 1040 Fort, from 2:30 to 4:30 p.m. and 6:30 to 9 p.m. Monday and 1:30 to 4:30 p.m. and 6:30 to 9 p.m. Tuesday.

Wednesday's clinic will be at HMC Dockyard, from 9 a.m. to noon and 1:15 p.m. to 4 p.m. Thursday there will be a clinic at the Hillside shopping mall from 1:30 p.m. to 9 p.m.

The nurses residence at Royal Jubilee Hospital will be scene of Friday's clinic, from 9:30 a.m. to noon and 1:15 p.m. to 4:30 p.m.

Jury Finds Long Guilty Of Attempted Murder

Ivy Marie Long will be sentenced Monday in B.C. Supreme Court after being found guilty by a jury late Friday of attempting to murder her husband, Warren, last Mother's Day.

Mr. Justice Davie Fulton continued bail for Mrs. Long, 3841 Epsom, until sentencing.

The jury was out for four hours before returning its verdict. Mrs. Long expressed no visible emotion as the foreman gave the verdict.

Court was told during the four-day trial the Longs had an unhappy marriage. Divorce proceedings had begun but both continued living, in separate bedrooms, at the family home.

Defence counsel Ken Murphy said in summations Friday the key to the case is intent because there was no doubt that Mrs. Long fired the .303-cilbre rifle and no doubt that her husband was wounded.

She was feeling depressed at the time, in an unhappy marriage, "unwanted, unloved, un-needed."

At the time the shooting occurred, she was in a state of "complete disorientation" because of a massive dose of tranquilizers and 222s she had taken.

"What she did was completely and utterly out of character and not in any way related to the woman she had been," he said.

Crown counsel Brian Smith said the jury "may feel deeply sorry for the accused" but the court was concerned with a serious act.

She took a powerful rifle from the basement, took all the pills and went "almost immediately" into her husband's room and shot him in the back in bed.

It was not a case of intoxication at the time she went into the bedroom, he said.

"You have to put evidence ahead of sympathy," he said, referring to earlier testimony that she told a hospital doctor she had been thinking of killing her husband for two or three days and intended to commit suicide.

She had been asked by police "did you intend to kill your husband" and replied "yes I did."

Mr. Justice Fulton, in his charge to the jury, said five verdicts were possible: Attempted murder, causing bodily harm with intent to wound, causing bodily harm with intent to endanger life, assault causing bodily harm, or not guilty.

Of the defence of intoxication, he said intoxication is no excuse unless it renders an accused person incapable of forming an intent to commit a crime.

He cautioned the jury not to permit sympathy to affect judgment and said an unhappy marriage is not an excuse for attempted murder.

Mrs. Long is the mother of three grown children.

Victoria Times
SATURDAY, OCT. 18, 1975 11
SECOND SECTION

Harbor Design Group Cautious

Organizers of the proposed design contest for Victoria's Inner Harbor are proceeding "rather cautiously" in soliciting financial support from city council, a spokesman said Friday.

Charles Barber, of the Community Planning Association of Canada, said no formal presentation will be made to council until association representatives have met individually with all council members.

This careful approach is designed to avoid stirring up any "hornets' nest" of strained relations between the city and the provincial government, he explained.

To date four alderman have been individually contacted, and Barber described the reaction as "mixed."

"But I'm always optimistic," he added.

The association wants the city and the provinces to share equally the estimated $12,000 cost of running the design contest, which would offer cash prizes totalling $7,000.

Early last month Resources Minister Bob Williams, as overlord of the government's extensive property holdings in the Inner Harbor area, expresses strong support for the competition and pledged the government's $6,000 share.

He urged city council to give similar moral and financial backing.

'They're Trying to Hound Us' With New Bylaw

By PAUL MOSS
Times Staff

Victoria's dog population is baring its teeth with fury over the latest bureaucratic bashing handed out to the tail-wagging fraternity by City Hall.

Initially only individual yaps and growls greeted the news that harsh anti-canine measures were contemplated in the city's new animals bylaw, introduced at the council meeting last week.

But the Times has learned that this groundsnarl of protest has led to the formation of a special dog-eared alliance.

The group is based, appropriately enough, in James Bay, where the whole community action thing started. To date it has only 12 members, but it is launching a city-wide recruiting drive for militant mutts.

It calls itself alternately The Dirty Dozen or the Counter-Repression Union for Dogs (or, er, CRUD).

First meeting of the new society was held Friday around a favorite chestnut tree on Dallas Road, and although members were sworn to secrecy we have been able to obtain an account of what happened from a usually reliable source. That is, he can usually be relied on to accept a juicy bone bribe.

'Speak out against repression.'

'What's the world coming to?'

But our informant, who naturally wishes to remain indognito, assures us it is an accurate report for he takes a good shortpaw note.

Off to a scratch start, the meeting elected Butch the Bulldog as chairdog. (Apparently it wasn't quite your usual democratic election — he promised to beat up the entire assembly unless the vote was unanimous).

Topic of main concern was the bylaw's proposal to clamp down on straying pets with hefty increases in both impoundment fees and fines.

Member after member claimed the policy will make theirs even more of a dog's life than it is now. They said not only will it restrict freedom of movement still further, but will also threaten their basic domestic stability and even their very existence.

Larry the Lab summmed up what appeared to be a typical situation: "My owner's the laziest slob going, never takes me for a walk.

"He turns me out a coupla times a day so I can do my thing, and beats the stuffing out of me if I happen to wander more than 50 yards from the house.

"What happens if I'm unlucky enough to be picked up by one of these SPCA goons? He'll never pay the new $10 fine to get me out.

"And then if no one else wants me . . ." Larry's voice tailed off as he drew one paw expressively in front of his throat.

Pierre, a natty Poodle with a playdog reputation in the Menzies-Simcoe area, agreed: "They're just trying to hound us out of existence.

"The dame I live with is loaded but even so she used to bitch — pardon me, ladies — when the fee to redeem me from the pound was only a lousy five bucks.

"Now it's going to be $15 on the second impoundment, $20 on the third, $25 on the fourth, $30 on the fifth and $60 — talk about inflatin — each time after that. She'll never pay."

Bonzo, 57 varieties and not entirely with-it, wondered aloud if the group should apply for one of those federal NIP grants: so many dog-days of employment to prepare an in-depth study on the whole subject.

But someone kindly pointed out that the word had nothing to do with dogs. It was supposed to stand for neighborhood something-or-other.

Annabel, a slim-hipped terrier and spokespet for feminine rights, deplored the fact the new bylaw continues the sex discrimination practised in the old, by charging higher licence fees for unspayed females.

"Typical male chauvinist attitude," she sniffed indignantly. "Why should you studs have it all your way? They're trying to make us ashamed of our bodies."

The dim-witted Bonzo suggested she contact an organization he'd heard of called WAG. He had a gang-dog expression when the same helpful member corrected him: "You're thinking of SWAG (Status of Women Action Group) — that's strictly for humans."

Finally a resolution was passed that the group send a delegation to Kathleen Ruff, head of the provincial human rights commission.

Butch said notwithstanding the stress on "human," he was optimistic that Ruff would give them a fair hearing.

"Hell, he added, "if you say her name quickly two or three times it even sounds like one

'Maybe Dog-God can help'

WEEK'S RANGE AT VANCOUVER

VANCOUVER WEEKLY STOCK QUOTES
Distributed by The Canadian Press
Week ending Friday, Oct. 17, 1975

uH+Quotations in cents unless marked $. Odd lot sales marked z. Net change is from last week's close of same lot type.

Stock	Sales	High	Low	Close	Net Ch'ge	1975 High	1975 Low
MINES							
Aalenian	5100	11	9	10		33	8
Aber Mrls	1809	8	6	8		17½	3
Achron	39000	16	11	14	−1	26	11
Aex	10000	350	345	345		450	181
Afton	3600	575	550	575	+45	600	275
Aleta	200	6	6	6		25	6
Alice Lk	100	6	6	6	−3½	30	6
Andex Mns	26000	26½	23	26		32	3½
Anglo Bo	17500	53	50	52	+2	124	40
Arcdia	4000	16	14	15	+2	49	9
Arodien	10500	22½	22	22	−½	39	20
Avino	3000	28	26	28	+5	37	20
Balfour	21000	19	16	18		22	10
Barrier Rf	18600	80	73	80	+5	295	69
Bath N	11500	86	83	85	+1	145	72
Belcara	16000	15	15	15	+3	20	6
Bil Mly	2500	12	12	12		17	7
Belmoral	403380	127	100	120	+15	180	72
Benson	5000	14	14	14	+1	26	11
Billy Goat	6000	4	4	4		14	4
B Giant	200	8	8	8		20	8
Bow Rvr	22500	25	22	25	+5	51	20
Bmeda	500	115	115	115	+5	125	48
Brendon	6550	7	7	7	+1	17	4
Bmac	1000	5½	5½	5½	−1½	21	5½
Bullion Mtn	15000	10	7	9	+1	15	5
BX Dev	80820	153	138	153	+13	165	59
Cbrdg	2000	5	5	5		20	2½
C Brrnca	1000	15	15	15		34	15
Cantla	2500	17½	17½	17½	+1½	30	12
Canol	4000	12	12	12	+2	30	10
Canwex	7000	6	6	6	−1	22	6
Car Bell	5000	10	10	10		15	6
Carolin	7100	210	200	200	−10	300	165
Casino	9100	19	12	18	+3	32	10
Chandalar	20	30	30	30		55	30
Chnl Gld Rs	200	28	28	28	−2	30	28
Charte	9000	15	15	15		22	11
Chromx	1000	18	18	18	+2	47	15
Cima Res	3500	40	40	40		74	35
Cinnabar	155389	71	45	70	+33	71	15
Citlec Mnl	5000	21	20	20	−2	24	15
Claymore	99700	119	95	115	+3	184	95
Colby Mns	41500	95	83	91	+1	159	51
Col A w	100	1000	1000	1000	+	501425	785
Clman B	100	950	950	950		14⅞	700
Col pra	1900	115	106	115	+5	160	84
Cit Res	25450	30	25	30	+5	73	24
Con Bamt	6000	12	12	12	−1	26	5
Con Bound	31944	26	22	24	−2	31	10
Cons Citex	35400	32	26½	29	+1	33	21
Cons Cst Sl	14579	6	5	5		18	3
Cons Colum	57000	24	21	22		56	3
Cons Kalco	200	18	18	18		26	18
Copr Lak	96000	32	26	32	+4	36	6
Coralta	21500	38	36	38	+2	44	18
Cream	7000	11	11	11	−2	40	11
Ctlas Expl	295600	51	36	36	−17	66	15
Cyp Anv Mn	400	900	900	900	+25	950	750
Cypre Res	31000	51	42	45	−4	103	41
Dalton Dev	21000	4	3½	4	+1	47	3
Dankoe	7088	215	195	195	−18	256	180
Dav Kys	2500	20	20	20	+1	30	14
Dol Var	5000	15	14	14		30	8
Dus Mac	11000	50	46	50	+3½	55	23
Enex	3000	35	35	35	+3	64	24
Equat	3500	4½	4½	4½	−½	8½	2
Fosco Mng	4000	8	8	8		25½	5½
Geo Dyn	23500	12½	11	12½	+1½	26	8¼
Giant Ex	11528	4½	1½	3½		10	1
Gbrltar	200	500	500	500		580	395
Gladiat	20500	11½	9	10½		19½	6
G Gate	13000	25	19	25	+3	40	18
Gldn Gnit	19000	26	23	23	−2	53	23
Golden Std	1813	21	16	18		37½	16
Grandora	16500	15½	15	15	−1½	65	14
Grnduc	200	105	105	105		132	100
G N Pete	1000	12	12	12	−1	22	9½
Green Egle	8000	9	7	8	−2	18	6
Gsa Res	6440	28	25	25		70	21
Hallmark	23500	53	40	46	−8	82	35
Henrieta	22000	19	15	17	−1½	31	12
Hibernian	8000	12	11½	11½	−1	38	10
Hilnd Lode	1000	4	4	4		14½	3
Hihhawk	26500	18	15	18	+4	37	10
H Merc	175950	50	37	47	+8	56	14½
Hmpst	1500	75	75	75		75	55
Imp Met	7000	18	17	17	−1	27	12
Initial	2000	16	16	16	+1	35	12
Iskut	5000	4	4	4		8	3
Jackpot	6500	7	5	7	−½	20	5
Jersey	38000	37	33½	36	+1	64	8
Joy Ind Ltd	500	21	21	21		53	20
Kamad	1180	15	13	13	−2	33	9
Klondex	1000	31	31	31	+1	63	18
Lada Dev	8000	43	36	43	+8	43	35
Laura	200	7	7	7	−2	13	6
Lxnton	52000	3	2	3		8	2
Lori Explor	49500	10	9	10	−1	20	9
Lornex	708	625	625	625	+15	700	365
LP Indust	6000	31	27	27	−3	42	22
M M Prcpn	1500	17	17	17		57	8
Makaoo	2000	5½	5½	5½	−3½	16	5
Mark V	7050	60	55	60		121	55
Midas	5000	20	18	18	−3	65	10
Mrl Mtn	4000	6	6	6	+2	7	2
Mt Wash	2000	6	6	6	+1	12	4
Nadina	2000	19	10	10		20	8
Nevex	9000	84	75	75	−5	122	75
N Cinch	12650	25	23	23	−3	30	18
New Highld	2100	8	8	8		15	3
Nw Jericho	200	2	2	2	−2	8	2
New Kelvr	2500	6	6	6		12	6
New. Minex	2000	11	11	11		43	10
N Privtr	2000	6	6	6		12	4
New Pyrm	322140	60	48	51	−11	98	37
N Terr	8000	13½	12	12	−3	17	8
Newvan	30000	5	4½	4½	−1½	13	4½
Nicola Cop	500	6	6	6		12	4
Northair	12900	195	185	192	+7	270	161
North Isl	1000	3½	3½	3½		6½	2
N Homstak	60700	12½	9	9½	−1½	36	2
NW Vent	1200	60	53	53	−8	73	44
Nuspar	5400	10	7½	7½	−2½	25	7
Oro	11000	3	3	3		7½	3½
Oxbow	10333	53	49	49	−4	53	10
Pacific Res	27800	197	185	190	−5	240	150
Parmnt	3500	8	7½	7½		20	6
Pthfndr	7500	24	22	22	−3	30	13
Pegasus	2100	43	40	43	+5	120	35
Perry Rvr	5200	200	190	194	−6	210	150
Pne Lke	4000	4	4	4		10	2
Placer	200	$18⅝	18⅝	18⅝	−⅞	22	14½
Prism Res	1000	14	14	14	−2	24	12
QC Expl	44000	28	25	28	−2	44	15½
Qtsino	37100	13	8	8	−5½	15	4
Rackla	12000	20	19	19	+1	34	10
Ramco Ind	30700	27	17	17	−7	41½	8½
Ramid	5000	8	7	8	+3	8½	3
Reako Exp	2500	21	21	21		30	18
Redfor Mn	18400	35½	32	32	−3½	42	16
Rio Plate	3000	32	32	32	−1	55	30
Riviera Ind	3000	4	3	4		8	2
Robert Mns	2500	16	13	13		23	11
Rysio Silvr	3500	23	23	23	+2	30	15
Sabina	57495	135	110	124	+14	180	66
S Jacinto	500	16	16	16		50	16
Saxton Ind	50875	32	32	32	+1	32	12
Seaforth	3000	28	25	25	−3	75	25
Shalmar	6000	27½	26	26	−2	38	10
Shld Dev	2700	32	30	32	+2	56	25
Sicintine	12000	10½	10	10		31	10
Sik Prem	1000	10	10	10	+2	11	5
S Cbief	100	13	13	13	−5	20	9
S Spring	10500	24	22	24		30	22
S Stndrd	19600	91	88	88	−3	136	80
Skeist	13000	10	9	9	−1	28½	9
Sonic Ray	292720	26	22	25	+5	26	8
Sonesta Re	10000	13	12	12	−1	36	11
S Seas	5000	4	4	4	−1	7	2
Sproatt	671825	51	25½	50	+30	51	13
Stall Lak	1500	38	38	38	−2	80	30
Tay Rvr	4000	6	6	6		15	6
Texal Dev	14000	4½	4	4½	+½	8	4
Thor Expl	1600	170	160	165	−10	375	145
Tinta Slv	1000	38	38	38		38	32
Trwest	9000	14	11	11	+1	14	3
Tourngn	4000	28	27	28	−1	42	18
Turismo	6000	7	6	6	+1	10	1
Tyee	2000	8	8	8		18	3
Untd Chief	5000	24	21	21	−3	30	10
Unitd Prtn	1500	30	25	25	−5	30	22
U Hearne	7500	26	25	25	−1	38	25
U Gold	2500	19	14½	14½	−½	37	12
Val Co	40	620	620	620	−25	700	520
Vestor Ex	5800	90	82	90	−9	220	82
Vieco Res	11500	30	20	20	−2	155	10
Wicome	28000	86	84	85	+4	145	65
W Mines	15450	295	265	295	+24	295	145
Wheart	3000	23	22	22	−3	80	20
Ykn Rev	2000	16	16	16		54	15½
Yukon Gold	1800	37	35	35	+2	68	27
Znith	13000	10	10	10		24	8
Warrants and Rights							
Col B w	66	120	120	120	−30	540	65
Seafth Wts a	4000	5	5	5		20	5
Total sales, mines							4,354,084
60 Advances,	69 Declines,					56 Unchanged	
INDUSTRIALS							
Alcan	100	$20¾	20¾	20¾	−⅛	26⅝	19
All Can b	200	225	225	225		250	145
All Ven Pro	1075	250	250	250		255	210
Ath Col	300	140	140	140		235	95
AM Par	800	190	190	190		275	150
BBC Rty Un	900	$11½	11½	11½		13⅝	10¼
B Montri	600	$16¾	16¾	16¾	−⅜	18	13
Block	190500	360	345	350	−10	365	300
BC Sugar A	300	$20	20	20		23	18⅞
BC Tel	600	9⅞	9½	9½	−½	11¾	9½
BC Tel L	100	$17¼	17¼	17¼		19	17¼
Cdn Pac Inv	2000	$15½	15½	15½		29½	14¾
C Tokar	100	88	88	88	−12	125	50
Canterra	45900	84	71	76	−6	140	12
Computx Ct	5300	28	25	25	−5	40	20¼
Cor Ind	8745	460	440	450		514	210
Daon Dev	13420	$10½	10⅛	10⅛	+⅛	10½	6½
Doman	250	650	637	637		737	415
Gt E Pr B	275	5	5	5		5	5
GN Land	4850	81	78	81		90	65
Grouse	1100	110	110	110		125	85
I Wood	1000	70	65	65		100	55
I Hydro	300	34	34	34	−3	55	23
Manox	6400	23	17	17	−3	35	12
IU Intl	400	$10¾	10¾	10¾	+¼	12¾	9
Kaiser	7000	1125	1000	1012	−137	1275	490
Keg Rest	5500	80	76	76		100	58
Kv Dyong	200	150	150	150		200	100
Key Ind	3000	16	16	16	+2	22	4
Lancer	2500	50	50	50		50	25
M B	1680	$19⅛	18¾	18¾	−½	25¼	17½
Massey	1025	$18	17½	17½		18	14⅛
Neonex	400	130	130	130		200	111
Newco	166	$10⅝	10⅛	10⅝	+⅝	10⅝	7
Newmark	5400	95	95	95		149	55
Ok Hold	200	6½	6½	6½	−½	7	5⅛
Pace	2200	110	109	109	−1	115	53
PN Gas	950	300	300	300		350	170
PNG pr	200	$14¼	14¼	14¼	+¼	17	14
Portcm	500	45	45	45	+5	61	20
Potter	707	340	325	340	+10	385	305
Proflex	3000	26	26	26	+1	39	25
Red Shaw A	9500	537	495	495		725	495
Renn Ind	1500	85	81	81		100	35
G Spring	1000	50	50	50		77	25
Trns Amer	1200	12	10	12		12	5
Tr Mtn	100	9⅞	9⅞	9⅞	−⅛	10½	9⅞
Wardr	5125	220	180	190	−40	240	120
Weldwd	4300	$10	9½	9½	−⅛	11½	8
Wcost Pref	150	$14	14	14		16⅝	14
Whon A	700	550	537	537		650	420
Wdwrd	400	$18¼	18¼	18¼	−¾	23⅝	18¼
Wosks	250	$5⅝	5⅝	5⅝		6⅝	5
Warrants and Rights							
Bbc Wt	1100	100	95	95	−5	235	95
Total sales, industrials							355,148
8 Advances,	18 Declines,					28 Unchanged	
OILS							
August Pet	12234	18	17	17	−2	24	8
Blindry	1033	35	30	30		82	30
Bison	63	65	65	65		625	65
Capt Int	56600	9½	6	9		42	6
Charltn	4000	40	37	40	−5	68	23
Clonial	15000	50	50	50		60	33
Comaplex	6000	26	24	24	−2	40	9
Concept	1000	90	85	85		175	83
Cop Ex	26500	8½	7½	7½	−½	20	7½
Coseka Res	2100	330	300	300	−30	365	165
Coynex Dev	17800	125	110	125	−9	195	75
Davnport	3500	45	43	45	+9	76	32
F St Jhn	2000	50	50	50		65	50
Freehld	50	35	35	35	+5	100	30
Galveston	20400	190	178	185		190	117
Gt Reef	90200	45	45	45		46	25
Montrey A	15600	8	8	8		18	7
Mtn Stats	19500	60	50	51	−9	82	15
Pay Intl	5000	6	5½	5½	−½	22	3
Plains P	8300	14	12	14	−1	21	6
Pondry	5329	22	20	22	+2	45	17
Rainier	4100	112	110	110	−5	120	33
Rand A	1000	30	25	25	−5	88	15
Seneca	1000	53	51	51	−3	114	50
Silmil Ltd	666	10	5	5		22	2
Skat Res	1000	32	32	32	−3	65	32
Stampd	40980	239	210	211	−22	246	63
Tacoma res	26900	15	13	13½	−½	31	10
Wstn Warn	1000	14	14	14		20	8
Wms Gold	2000	4	4	4		8	1
Total sales, oils							390,855
3 Advances,	15 Declines,					12 Unchanged	
VANCOUVER CURB EXCHANGE							
Abaca	305500	40	28	34	+8	50	20
Able Expl	1510	7	3	3	−4	11	2
Acaplomo	11000	3	3	3		16	2
Adar Res	10500	6½	6	6½		8½	1
Amber	500	12	12	12		20	8
Amca	43400	37	30½	37	+5	37	17
Arjan Pac	4400	8	6	6	−3	10	4
Arctic G S	27000	13	10½	13		40	10½
Aurus	19500	20	16	19	+1½	39	15
Avalanch	27100	62	54	62	+6	80	30
Ball Expl	4000	15	15	15	+1	58	12
Beach Gold	58500	31	24½	24½	−10½	51	24½
Brmastr	1000	9	9	9		50	8
Betina	1000	20	20	20	+3	33	12
Bnvsta	2000	7	7	7	−1	31	6
Bonevil	19500	31	28	31	+3	32	5
Brent Expl	3000	15	15	15		47	10
Brwstr	2000	5	5	5	+½	10	3
Br P Inv	1000	14	14	14	−2	19	5
Bron Mns	8500	25	22	22	−3	28	20
Bur Gld	3000	14	10	14	+4	49	7
Cadet Res	225500	52	41½	47	+2	52	8
Cannon	250	12	12	12	−5	22	12
Centpa Dev	5000	57	51	57	+2	57	49
Challeng	20500	73	61	65	−2	73	15
Chanel	2000	4	4	4		12	4
Chatam Rs	2500	8	8	8		15	4
Cleaver	5500	20	19	19	−3	39	18
Cobre	3000	12	8	12		22	4
Cons Cinbla	1000	10	10	10	−2	25	7
Cons Mt Hy	107789	380	300	380	+81	380	26
Cordba Dev	5000	14	13	13		53	10
Corval	17000	39	35	39	+3	75	20
Dallas Exp	7500	32	31	32	+2	35	30
Dasher	11500	13	10	10	−2	32	10
Data Sys	200	14	14	14	−4	30	10
Deans Ind	9900	45	40	40		68	12
Decade De	18000	35	27	27	−6	55	18
Diana	4000	19	18½	19	+1	23	15
Dorchestr	16000	8	7	7	−3	38	6
Dorita	13000	6	5½	6	+1	10	1
Driftwd	7000	3¼	3¼	3¼		12	2
Edina	25000	38	35	38	+3	38	22
Envoy Res	150500	19	10	19	+9	27	8
Espina	22000	42	36	41	+5	42	13
Gbk Mns	16417	65	60	65	−2	79	13
Gentry	18000	21	18	19	−2	40	9½
Geor	17000	16	12	16	+4	44	10
Geoquest	3700	65	50	55	−5	100	38
Geo Star	43000	7	7	7		18½	5
Gold An Re	8000	33	26½	30		33	26½
Gldn Shmrk	5100	18	13	18	+2	23	12
Gold Vally	3000	18	18	18	+3	35	9
Grand Prix	500	85	85	85	−10	95	20
Grng	11000	40	35	40	+2	54	25
Grt Bear	60500	28	20	25	−3	87	8
Grenwd ex	4000	46	43	46	+3	46	20
Greten	14500	41	40	40	−1	44	10½
Hope Bay	4850	275	250	275	+25	280	145
Host Vent	48500	60	47	55	+5	111	15
Intl Shasta	74600	52	40	40	−8	52	20
Junex	41500	21	18	18	−6	47	11
Kandahar	121500	150	72	80	−71	190	13
Kariba Mn	31000	25	20	25	+2	30½	16
Kendal Mn	3000	8	8	8	+3	27	5
Komo	1000	2	2	2		6½	1
Lion Mines	11500	6	5	5½	+½	24	4
Lou Mex	4500	15	15	15		29	11
Manox	7000	12	11	11	−3	19	6
Mcleod	65000	30	23	30	+6	30	6
Mns Dorad	8000	36	31	32	−3	81	30
Mission Mn	2225	31½	30	30½	−6½	65	25
Mnore Mtls	11000	16	13	15		35	13
McRt Grnd	2000	15	13½	15	+1½	15	4
Mundee	2000	20	20	20	−1	60	14
Nahatich	12500	24	20	23	−2	26	15
New Chem	2250	15	12	12		15	10
New Congs	17000	48	43	43	−5	48	14
New Denvr	61150	25	20	23		25	7
New Well	4000	7½	7½	7½		17	5
NMX	9000	41	36	40		41	26½
Nomad	7000	36	34	35	−5	74	15
N A Tech	2000	40	40	40	−2	53	35
Nu Energy	3500	59	40	40	−10	81	40
Olympian	109166	44	39	42	+2	50	23
Panther Mn	1000	8	8	8		10	7
Petrowt	23500	25	15	20	−10	153	15
Philco Res	2500	23	23	23	−2	41	13
Pizza Patio	500	45	45	45		45	13
Premier	500	17	17	17	−2	40	10
Quest	500	25	25	25	+1	35	16
Rainbow	500	31½	31⅛	31½	+½	95	29
Reniks	2000	40	40	40		93	40
Rich Hill	2000	9	8	8		16½	7
Rchwd	1000	10	10	10		50	9
Rimrck	55550	70	51	69	+9	76	24
Rio Siera	1000	9	9	9		20	9
Rockel	20500	66	63	66	+2	92	45
Sarafd Dv	1500	19	17½	17½	−½	26	8
Saturn Res	6375	33	30	32		33	14½
Skyline	5000	12	12	12		25	11
Southcan	25500	37½	35	35	−4	42	25
Swim Lk	5500	28	26	28	+1½	33	10
Synrgy	13000	60	40	50	−10	85	15
Tagus	3500	4	4	4	+½	39	3
Tampico	1000	45	45	45	−6	75	15
Tandem	7000	21	15	15	−10	78	15
Tapin	12350	19½	15	15	−2	38	13
Thawaska	1500	12	12	12		30	12
Trevac	500	12	12	12		79	12
TRV	5000	90	80	85	−5	129	12½
Vanalta	5000	11	11	11	+½	18	7
Van Silver	54000	45	41	42	−3	62	37
Welland	250	¼	¼	¼		16	¼
Westley	1500	28	28	28		75	25
Yelowston	5000	12	12	12		29	12
Yukonadn	5000	6	6	6		10	4
Total sales, curbs							2,374,482
39 Advances,	43 Declines,					35 Unchanged	
TOTAL VOLUME THIS WEEK							7,474,569
110 Advances,	145 Declines,					131 Unchanged	

VANCOUVER CLOSING STOCKS

FRIDAY

Stock	Sales	High	Low	Close	Net Ch'ge
MINES					
Aalen	2000	10	10	10	
Ab Mrls	1499	8	8	8	
Achron	10500	14	11	14	+1
Aex	2700	345	345	345	−5
Afton	1000	575	550	575	+5
Anglo Bo	5000	53	52	52	+2
Arcdia	1000	15	15	15	
Aroden	4000	22	22	22	
Avino	1000	28	28	28	+2
Balfour	2500	18½	17½	18	
Barier R	4400	80	78	80	+4
Bath N	3000	85	84	85	+1
Blmorl	157980	127	116	120	+2
Benson	5000	14	14	14	
Billy Got	1000	4	4	4	
Bow Rvr	7000	25	23	25	+1
Bmac	1000	5½	5½	5½	
Bullion	6000	10	9	9	
BX Dev	36000	153	145	153	+11
Cbrdg	2000	5	5	5	
Cantla	1000	17½	17½	17½	
Canol	3500	12	12	12	
Canwx	3000	6	6	6	
Car Bell	3000	10	10	10	
Carolin	1500	205	200	200	−5
Casino	1000	18	18	18	
Chnl Gld	z200	28	28	28	
Charta	5000	15	15	15	
Cima	3500	40	40	40	
Cinabr	42000	71	65	70	
Citl Mil	1000	20	20	20	
Clayme	16500	118	110	115	−3
Colby	6500	95	91	91	−3
Clman A	100	$10	10	10	
Colt Ltd	7700	30	28	30	+3
C Bound	6500	24	22	24	
Cns Ctex	15500	32	27	29	+1½
Con Ct Sl	1000	5	5	5	−1
Cons Cpl	18000	23	21	22	−2

Guaranteed Investment Certificates up to

10½%

West Coast Savings Credit Union

WAREHOUSE FOR LEASE
9300 SQ. FT.
PLUS OFFICE
836 DEVONSHIRE
388-4741
Ev. 477-6479

Victoria hudac

WOULD YOU KNOW WHERE TO TURN TO RESOLVE A DISPUTE WITH A CONTRACTOR OR TRADESMAN?

You would if your contractor was a Victoria HUDAC member. Victoria HUDAC offers the services of their warranty committee to resolve consumer-contractor disputes related to member builders.

Victoria HUDAC
HOUSING and URBAN DEVELOPMENT ASSOCIATION OF CANADA

REACTOR for a polyethylene plant in the Soviet Union is a joint project with East Germany which has also engaged in joint projects with Sweden and African countries. This plant has an annual output of 50,000 tons of high-pressure polyethylene. Engineering skills are a major export of East Germany.

Construction On Plateau In Quebec

MONTREAL (CP) — Following two years of strong growth, activity in Quebec's construction industry has reached a plateau, says industry analysts.

The stagnation has been attributed to poor economic conditions and labor problems characterized by violence and strikes.

An annual analysis published recently by the Quebec Construction Office said construction industry activity peaked in 1974 and is levelling off now following a period of high growth.

The number of wage earners rose by only 0.8 per cent in 1974 to 150,443 after gains of 8.7 per cent in 1972 and 3.5 per cent in 1973, the report says.

Among wage earners, only the number of apprentices increased. Their ranks swelled by 19.7 per cent to 25,405 while the number of journymen declined three per cent to 63,215 and non-certified workmen dropped two per cent to 61,823.

BUYING A BOAT?

Dick Chudley is pleased to announce the appointment of RFC Marine Services as Victoria area dealer for Surfer Marine.

The SURFER 24 is a deep vee sedan cruiser and is the first boat of this type which we feel meets our own standards of design, construction, and safety, and which we can recommend without reservation.

It is all the more a pleasure because these boats are built right here on Vancouver Island. This means that more of the purchase price goes to the boat itself and less to duty, distribution and dealer costs.

If you are considering a boat of this type, you must examine the SURFER, the closer you look the more you will appreciate the difference. In this case quality really does cost no more!

RFC Marine Services,
Kingfisher Marina, 2270 Harbour Rd., Sidney.
656-5591 Eves. 656-6330

1623 McKENZIE AVE.
Only 1200 sq. ft. Left

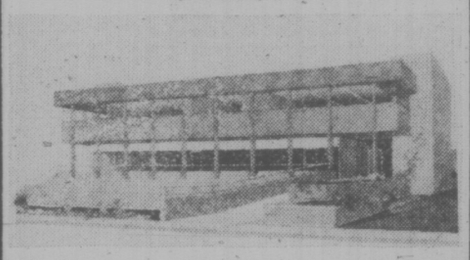

Do yourself and your staff a favour — move your office to this new, modern building. Airconditioning will make life easier and productivity will increase. Carpets throughout, your own reserved parking. Stop fighting traffic in town — make it easy for you — your staff, and most important — your clients.

Available immediately
SPAR DEVELOPMENTS LTD.
388-4741 Ev. 477-6479

TOD-HACKETT CONSTRUCTION LTD.
"Building a Better Way"
CABOT PLACE
Out Shelbourne to Feltham then two blocks east priced from
$61,500
OPEN FOR VIEWING DAILY
Some 10½% Financing still available

MODEL AS SHOWN $61,500
for more information call
384-1101 DON KING 479-6416

RAY SUTTON

Newstead Realty Ltd. is most pleased to welcome Ray Sutton, who has joined our rapidly growing team of successful Real Estate Sales People.

Ray will be pleased to hear from all of his old and new clients and friends to discuss their real estate needs, buying, selling or mortgaging.

Call RAY at 598-5166 or 656-3726 (Res.) for prompt professional Real Estate expertise.

NEWSTEAD REALTY LTD.
1637 Fort St.
598-5166

Labelling Laws Snarl Packaging

OTTAWA (CP) — Canadian manufacturers now are required to begin labelling nonfood consumer products with basic information in both English and French under a federal law many of them feel is unnecessary.

At the same time they face proposed Quebec provincial regulations that would force them to repeat costly label revisions in two years if they want to continue selling in that province.

The result—particularly for the smaller manufacturers—is confusion and frustrated scalptearing.

Provisions of the federal Consumer Packaging and Labelling Act came into effect Sept. 1 requiring that packaged non-food items bear bilingual labels with the common description of the product and the quantity, as well as the mailing address of the manufacturer or distributor.

The rules take effect for packaged food products on March 1, 1976. Other regulations covering lists of ingredients and freshness-dating come under the Food and Drug Act.

Quebec meanwhile recently proposed regulations under its controversial year-old Official Languages Act that would require product labels and packaging to give equal prominence to French if other languages are used. These are scheduled to take effect Jan. 1, 1976, for food items—most of which are already covered under other laws—and Jan. 1, 1978, for nonfood items.

The federal law, passed 18 months ago, has been under discussion for three years and a spokesman for the Canadian Manufacturers Association says many companies already have complied.

But other companies were left with expensive supplies of outdated packaging, said Don Montgomery, CMA legislation manager in Toronto. Many other companies that sell only a small proportion of their products in French-speaking areas regard the bilingual requirement as an unnecessary expense that will increase prices.

$$$$$$$$$$$$$$$$$$$$$$
ATTENTION BUILDERS!
PACKAGE LENDING
"From site servicing to take-outs"
HOUSES, TOWNHOUSES & CONDOMINIUMS
(As well as commercial)
Don't be at the mercy of an ever-changing money market with piece-meal financing.
"Tomorrow's profit can only be based on today's cost of money"
CONTACT:
TREVOR F. MILSTED
388-9172
FARMERS & MERCHANTS TRUST COMPANY
731 FORT STREET
$$$$$$$$$$$$$$$$$$$$$$

LOOKING FOR HOUSING?
SEE OUR AD IN CLASSIFIED No. 258
DECOR
COMPARE
LAYOUT
YORKSHIRE HOUSE
935 FAIRFIELD RD.
CANADA TRUST CO.
595-5171

TOD-HACKETT CONSTRUCTION LTD.
"Building a Better Way"
NEW HOMES GORDON HEAD
* Cabot Place *
* Hawthorne Ave. *
* San Juan Ave. *
NEW TOWNHOUSES JAMES BAY
* Simcoe Street *
for more information call
384-1101 DON KING 479-6416

BOOK NOW . . .
Banquets, Receptions, Parties, etc.
from 25-1,100 People
STARDUST
385-1031

Passmore Place
A new community in Saanich, B.C. comprising 259 homes

Phase 1, now completed, consists of 14 architecturally designed "zero lot line homes" of which 10 units are single family homes and 4 are duplexes.

These attractive homes are located in a quiet and exclusive cul-de-sac, convenient to schools, shopping and park land. They range in size from 1185 to 1264 square feet, all featuring three bedrooms, 1½ bathrooms, stove and fridge and wall to wall carpeting. Most homes have full basements and some have wood burning fireplaces.

All homes have carports and the front lots are professionally landscaped. Prices range from $51,423 to $56,428 with full downpayments from $9,123 less the B.C. Government Second Mortgage or Grant if applicable.

The model homes, located at the end of Daffodil Avenue off Marigold Road in Saanich, B.C. will be open for your inspection weekdays 12 - 8 p.m. weekends 12 - 6 p.m. closed Friday.

Dunhill Development Corporation Ltd.
Suite 1001, Chateau Victoria
740 Burdett Street, Victoria, B.C.

Information Office: 479-8511

Color Me "renter's blue"

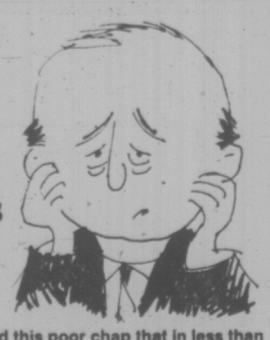

Someone just told this poor chap that in less than 10 years his rent will DOUBLE if the 10.6% increase is annually applied. Like so many other renters who have visited and purchased at NORTHPORT let's hope he discovers that he can OWN his home and may pay no more than he now pays for rent! Isn't it about time you got on the other side of inflation? Build your own equity. Great financing available. Only six suites left so come over now! 1 Bedrooms from $29,200 — 2 Bedrooms from $35,500.

OPEN
Mon.—Sat. 2 to 4 p.m.
Mon.—Thurs. 7 to 9 p.m.
1571 MORTIMER at SHELBOURNE

NORTHPORT

PAT VICKERY and CLIFF HALAYKO
385-7761
Hanley Agencies Ltd

CALIFORNIA'S PREMIER CONDOMINIUM

601 Lido subtly dominates Newport Beach from the water's edge at Lido Isle. This location and the sweeping harbor and ocean views offered may, with the passage of time, become priceless.

Privacy and security are assured through a 24-hour closed circuit television surveillance system, a call button in each residence, a 24-hour security guard and a resident manager.

Each two-bedroom residence offers a step-down living room with wet bar and private balcony. Each master suite, a private dressing area, oversized master bath and built-in sauna.

601 Lido represents not only a residence of exquisite quality, but an opportunity that may never again be duplicated. Investigate the advantages of 601 Lido now.

From $125,000.
Excellent financing available.

Decorator models open daily from 10:00 a.m. until dusk.

EQUAL HOUSING OPPORTUNITIES

Mr. Ron Ressel, 601 Lido Park Drive,
Newport Beach, Calif. 92660 (714) 675-6101
Please send me more information about a luxury condominium at 601 Lido.
Name ____ Address ____
City ____ State ____ Zip ____
Phone ____ VIC 10

601 LIDO
NEWPORT BEACH

Brazil Auto Industry Thrives

BELO HORIZONTE, Brazil (Reuter) — Brazil, confident in its vehicle industry despite recession elsewhere, is pushing ahead with construction of a new plant capable of producing 200,000 cars a year.

The plant, which will begin production next year, is being built on a dusty red plateau outside the central Brazilian city by the Italian Fiat Co. with an investment capital of $438 million, 71 per cent of which is Brazilian.

In addition to 200,000 Fiat-147 cars, it will turn out 150,000 engines a year for export.

The vehicle industry, formed by Brazilian subsidiaries of United States and West German firms, has come to symbolize the country's so-called economic miracle.

It has brought further industrialization and provided work directly or indirectly for tens of thousands of people. Brazil now is the world's eighth largest vehicle producer.

Brazil has belatedly felt the pinch of the general world recession and several plants have recently imposed enforced vacations because of a drop in sales and a consequent increase in inventory.

But the vehicle industry this year has still shown an increase in output, although at a slower pace.

Last year 861,000 vehicles, excluding tractors, were produced, an 18-per-cent increase over 1973.

This year the original plans provided for more than one million vehicles.

It is not clear whether the goal will be reached. But figures for the first half of the year were 469,744-including 273,358 cars, 119,416 station wagons and nearly 40,000 trucks.

This represented a 9.5-per-cent increase over the same period of last year, but showed a considerable loss of pace.

Production for the first six months of 1974 showed a 25-per-cent increase over the same period of 1973.

Mario Garnero, president of the National Association of Vehicle Manufacturers, said he still believes the industry can show a 20-per-cent increase, reaching the target of a million vehicles. But others believe the increase rate will be only half as great.

The major cuts have been in the larger cars, with General Motors showing a 7.4-per-cent reduction and Chrysler a 55.7-per-cent reduction for the first six months.

Smaller cars and trucks have shown a healthy increase, with Volkswagen up 18.4 per cent.

Zenon Garrote of Volkswagen Brazil's public relations department said: "The Brazilian automobile industry this year is still passing through a healthy phase, although there has been a slowing of its growth rhythm in comparison with the last five years, which was about 20 per cent annually.

Volkswagen also exports cars — over 34,000 in the first six months of this year — but Fiat, which will be its main rival when it enters production, is planning to place its total year's production of 200,000 cars on the internal market.

Garrote does not see Fiat as a threat but believes it will in fact increase car demand.

Fiat's industrial director, Pier Giorgio Gili, said: "Of course we will have a problem in entering the market, but we are confident in the small car in Brazil."

★

BUT IN CARACAS, OIL BUT NO CARS

CARACAS (UPI)—At 15 cents a gallon it doesn't cost much to "fill'er up" in oil-rich Venezuela. The problem is how to get an automobile.

"We have a waiting list for some models that's so long that some people will have to wait until next year," Chevrolet sales manager Armando Hernanadez said in a recent interview.

"We just can't meet the demand since our assembly plants are already working at full production."

The Venezuelan development ministry says car and truck production climbed 25 per cent to 70,848 units during the first six months of 1975. But car dealers say even that increase seems modest when compared to the demand.

Fiat sales manager Ruben Jaramillo said car sales "must be running at more than 30 per cent over last year."

"It's difficult to know why the demand is so great, but it might be that people are buying now because they fear prices are going to go up," he said.

Gasoline is no problem in the world's third largest oil producing and exporting nation. It sells for 15 cents per gallon for regular and 34 cents for high octane.

The government regulates the prices of "popular" cars, and these have remained unchanged for two years. The best selling car in the country —one of the regulated ones—is General Motors' Nova, selling at $4,730.

"If I could get a Nova dealership and all the cars I could sell, I could retire in two years," confessed one GM executive.

The four major U.S. automakers, West Germany's Volkswagen and Mercedes Benz, Italy's Fiat and France's Renault all assemble cars in Venezuela, but a percentage of the parts must be locally made.

Next year, 45 per cent of the car's value must come from Venezuela.

The country has 1.4 million motor vehicles to serve 12 million inhabitants. The capital of Caracas is congested with 300,000 cars, one for every seven residents.

Venezuelans traditionally like buying big cars, but luxury models like the Cadillac, Lincoln and Chrysler must be imported, and the government increased the duty on imported cars from 150 to 350 per cent last March.

Six Venezuelans who had big, luxury cars on order in Miami when the government announced the impending change in duty banded together and chartered a freight plane in an attempt to beat the deadline, but to no avail.

The plane suffered a delay in Miami and arrived in Venezuela several hours after the new duty went into effect.

The six cars, including a custom-made model, are still tied in customs.

DEADLY BREW MOONSHINERS ARRESTED

HONG KONG (UPI) — Police have broken up a moonshine ring that mixed deadly wood alcohol with Chinese rice wine, killing at least 13 persons and injuring 21 others.

A government spokesman said medical examiners are checking the victims of 264 other suspicious deaths for possible indications of wood alcohol poisoning.

Senior inspector K. S. Tong said his men have raided 50 wine shops, arrested 20 persons, and closed two large stills since the poisoning broke out last week.

BOWL BRINGS JACKPOT

LONDON (UPI) — A silver bowl bought for 25 cents at a rummage sale last summer has brought $18,450 at an auction.

Gordon Alderman and his wife spotted the item at a girl scout benefit amid Victorian capes, old army jackets and second-hand rugby shoes.

The Alderman's paid the asking price and then, at the behest of a jeweler friend, had the bowl valued.

Sotheby's Auction House identified it as a Louis XIV silver-gilt bowl dating from 1686. It is just short of five inches in diameter and is engraved with a coat of arms and the date 1707.

A French dealer bought it at a Sotheby's Auction Thursday night.

We could speak in infinite detail of the location and amenities, the quality, convenience, and luxury of these homes but these are only features which you know are a minimum expectation in a modern condominium apartment. This is not just a condominium; this is a lifestyle.

Come and feel the subtle, dignified elegance of

arran house

Be our guest and inspect at your leisure these one-, two-, and three-bedroom homes at

545 Rithet St.

one block from Dallas, between Menzies and Turner

from 2:00 to 8:00 p.m.

or call for an appointment at your convenience

NEWSTEAD REALTY LTD. 598-5166

Priced from $38,500

Something New Under the Sun!

HAMPSTEAD HOUSE

955 DINGLEY DELL (Off Selkirk)

Super Deluxe Condominium Suites
Excellent Financing Available

ONE-1 BEDROOM
$28,500

2-BEDROOM
21 from $35,500 to $40,500

2-BEDROOM
7 from $38,500 to $44,500

VIEWING
Every Afternoon 1:30–4:30 (Except Sunday)
Monday Evenings 6:30–8:30
Morning and Evening Appointments by Phoning the Salesman

The Features You've Always Wished For: ★ Quality carpets by Jordans ★ Sound control ★ Sun Roof Patio with water views ★ Games room ★ Hobby room ★ 2,000-lb. Elevator ★ En suite baths in most suites ★ 1 Block to transportation ★ In quiet area ★ Some Tiffany lamps.

For Special Viewing Appointments, Call

the Permanent
CANADA PERMANENT TRUST

GRAY LAITE 656-5267 or SID HASLAM 477-1994 OFFICE 382-9191

DUNCAN PROFESSIONAL BUILDING

Located on Canada Ave., Duncan
(NEXT TO CITY PARKING LOT)

Now Leasing
RETAIL and OFFICE SPACE

WE WILL CONSTRUCT A STORE TO YOUR SPECIFICATIONS . . . and give a five-year lease. Wallace Drive and West Saanich Road. 2.2 Acres Already Commercially Zoned.
WASCANA CONSTRUCTION LTD. 384-1711 or 384-9755

25,000 Sq. Ft., Fully Air-Conditioned, Hot Water Heat. For further information, call:
WASCANA CONSTRUCTION LTD.
PHONE 384-9755

NOW! IS THE TIME TO DO IT!

ONLY ONE LEFT!

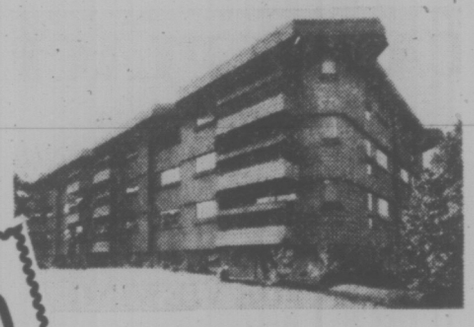

$39,900

1145 HILDA ST.
(Just off Cook between Linden and Chester)

Only one suite left in this modern and unique condominium concept. Bright spacious living room, 2 bedrooms with 1½ baths. Large balconies or patios and covered parking.
ONLY MINUTES AWAY FROM PARK AND SEA

Greta Hofmeister 592-6372
Bill Knowles 656-3779
Kris Gudjonsson 595-3022

384-8101
To View Contact:
KNOWLES REALTY LTD.

D. F. H. REALTOR OF THE MONTH

LORNE BARR

If there is a quality that both buyers and sellers appreciate in a Realtor, it's perseverance! Lorne Barr has that quality! He doesn't over-enthuse or become overpowering to his clients. He just gets the job done quietly, calling upon his long experience to help him cope with tough situations. Got a property to sell?

Call LORNE BARR, the quiet one, at 385-7761 24 hrs.

D F Hanley Agencies Ltd

TEAM TOPPERS:
BILL CARNEGIE
MARTIN HANLEY
SCOTT KENDREW
MABEL CRACK
GEORGE HESS

Yes, I know I'm a handsome devil—my new mirror tells me that every day. I found an excellent one most reasonably priced. Where? A place on Bay Street. Nice people there too!

- MIRRORS
- NEW STORE FRONTS
- WINDSHIELDS (Official ICBC Windshield Replacement Centre)
- WINDOW REPAIRS

VICTORIA GLASS
360 BAY STREET
388-4811 388-4140

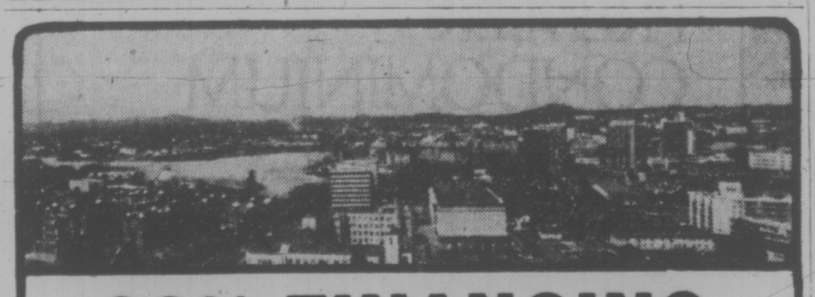

90% FINANCING

2 BEDROOM from $35,500 — 1 BEDROOM from $26,000 — STUDIO from $20,000

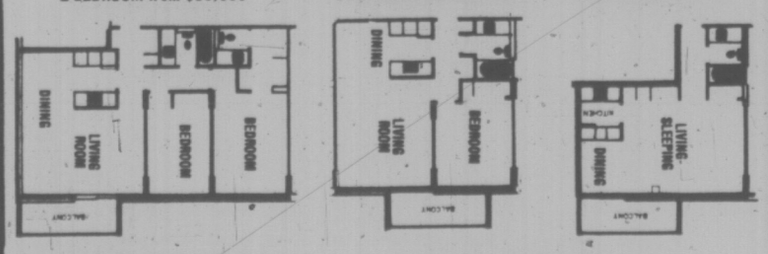

★ 2 Resident Managers
★ Fridge, stove, drapes
★ Laundries on alternate floors
★ 3 High-Speed Elevators
★ Controlled Entry
★ Underground Parking
★ Pool, Sauna Baths
★ Putting Green
★ Bowling Green
★ ½ Block to Beacon Hill Park
★ 2 blocks to downtown
★ Workshop

10% MORTGAGES

security — high-rise — concrete

SALES OFFICE: No. 2310 647 Michigan
Orchard House
Phone 382-8231 or 382-8232

OPEN 2-8:30 DAILY, 12-6 SAT. & 1-7 SUNDAY

KITCHEN REMODELLING CENTRE

HAS A FRANCHISE AVAILABLE FOR YOUR AREA

Join our team of franchisers and sell competitively into two lucrative markets.

1. KITCHEN AND BATHROOM REMODELLING .....
We can help you put it all together . . . complete training program, samples, catalogues, costing and pricing systems, bookkeeping procedures and assistance in setting up subtrades . . . Plus Dealership for the Popular Brand-Name Cabinets.

2. NEW HOUSE CONSTRUCTION .....
Because of your dealership for Brand Name Cabinets . . . you will be able to sell competitively to new homes . . . including kitchens, bathroom vanities, also countertops, flooring, etc.

These tested, and proven plans will yield well above average income. A minimum cash investment is required. Ask around . . . you will find the Remodelling profession has never had a brighter future.

For further information contact:

L.E. Lightfoot,
Kitchen Remodelling Centre
5315 West Boulevard
Vancouver, B.C., V6M 3W4

An exceptional plan for saving money

THE TERM DEPOSIT

Unlike most other plans, the credit union term deposit doesn't lock-in your money. You may withdraw your savings at any time. (Of course you will then receive less interest than if you allowed your money to remain on deposit for the full term.)

Choose terms from 30 days to 5 years, and earn a guaranteed high interest return.

The term deposit ... a plan designed to help you get things done!

Get details today.

saanich peninsula savings credit union

2297 Beacon Avenue, Sidney, B.C. 656-1116
7174 West Saanich Road, Brentwood Bay, B.C. 652-1116
4472 West Saanich Road, Victoria, B.C. 479-1631
3750 Shelbourne Street, Victoria, B.C. 477-9561

Dr. Barnard: Farm Boy Makes Good

★ ★ ★

BABOON HEARTS NEXT FOR MAN?

UNITED NATIONS, N.Y. (UPI) — Dr. Christiaan Barnard, the South African surgeon who performed the first heart transplant, says he is trying to transplant baboon hearts into humans.

Barnard, who spoke at a lunch given by the United Nations ambassador from South Africa, said he began experimenting wfth the hearts of baboons for temporary assistance of cardiac patients. A drawback, he said, is that baboon organs sometimes contain a virus which does not harm them but is usually fatal to humans.

He said baboon hearts have not yet been used in actual human implants but said he hoped to use them eventually.

By JUDY BACHRACH

WASHINGTON (WP) "Do you think I've done so badly?" he cries. "I'm just a simple, ordinary farm boy, you see . . ."

A recurring phrase that belies the simplicity of its owner with each utterance. And no, to answer his question, Dr. Christiaan Barnard hasn't done badly at all. How many other heart surgeons could maintain their credibility while bumming cigarettes?

And this all began in 1967, in Cape Town, South Africa, with the first human heart transplant. The patient Louis Washkansky, died after 13 days.

But the doctor, a lanky, handsome fellow, lived through some pretty uproarious times. The operation was, as they say a success. "It was not, as people think, that I trembled when I did it," Barnard says in an accent decidedly Afrikaans. "I did not know what repercussions there would be. Oh, I enjoyed it. I felt so important then . . .

"And all of a sudden I am confronted with Face the Nation, face the critics, unscrupulous reporters. I'm a very innocent little country boy. I don't know about such things. Now I am wise and know that

BARNARD

not everybody's motives are always good. Then I would walk into a room and they stood me next to some nice looking woman and they take my picture."

In oblique fashion, Barnard is discussing the string of pretty women he was paired with by the press after his shot to fame. "My social life was the same before the transplant as after," he will say; and maybe so. But after the great operation, Dr. Barnard's first wife, Lountjie, claimed she discovered love letters written to him by Gina Lollobrigida — information she did not keep to herself.

"Yes," sighs the doctor. "I walk into a room, someone stands me next to Gina Lollobrigida . . . Well I'm a man after all."

Afterwards a number of dilemmas seemed to bottleneck the smooth course of his life. He got divorced but his teenage daughter, Deirdre, "suffered badly when things became hectic."

Christiaan Barnard travelled. And on these travels he met people who asked him questions about the morality, the logic of South Africa's apartheid policy — questions that, as he told a largely unappreciative South African audience last Friday, he found himself unable to answer.

Finally, in a midnight ceremony on St. Valentine's Day, 1970, the middle-aged doctor married a 19-year-old woman named Barbara Zoellner, exceptionally beautiful, daughter of a multimillionaire oil and steel magnate.

And today the doctor has turned novelist. He is in this country to promote "The Unwanted," a book he wrote with a writer named Siegfried Stander.

Barnard seems to have toned down considerably his earlier harsh criticisms of his native land. He says he has not altered his early opinions. He points as proof of this to "The Unwanted," a novel about a South African surgeon who discovers that his friend who is "colored" (The South African designation for mixed race) is also his half-brother. But last Friday at a luncheon thrown by the South Africa Foundation, he also said, "We have to maintain certain discriminatory laws unless you give us the guarantee you will help us. But you don't give us the guarantee . . ."

And so Dr. Christiaan Barnard is a somewhat modified man these days, answering questions in a somewhat modified manner.

Barnard looks glum because he feels the press reports too much on his operations — especially when the patient dies. As a result, he says, he doesn't get enough heart transplant recipients; or enough heart donors.

He remembers well how he was refused the heart of a girl who had committed suicide because her father feared the publicity. The prospective recipient died three days later. "And a perfectly good heart was buried," he mourns.

Barnard accepts the rude encroachments of age on his profession. Three more years, he says, and he retires from heart surgery. "I want not to be also-ran."

At the Friday luncheon someone asked the doctor how we all could best avoid his services.

"I would suggest to them," said the doctor smiling and dragging deeply on his cigarette, "That they lead a life they can enjoy."

people

Policeman's Pal Robbed Banks

SAN JOSE, Calif—John Binger and his policeman friend lived across the street from each other in a nice suburban neighborhood.

They were real pals. They had cold beers together on Saturday afternoons after yard work was done.

During the week they often waved and exchanged hellos as they pulled their cars out of their driveways to go to work.

Binger's most profitable work—bank robbing—was not known to the policeman who had been on the lookout for him for three years.

On the surface, Binger, 39, appeared to be a successful restaurant equipment salesman with everything the good suburban life could offer.

He handled his financial matters in a simple direct way. When he needed money, he would go to a bank first thing in the morning and make a withdrawal—at gunpoint.

Though he fumbled a few jobs, he nonetheless managed to collect more than $50,000 from at least five banks in the past three years, the FBI said.

Last Tuesday he tried to pull off another robbery, in Santa Clare, but failed and fled.

As police pulled alongside his car, he fired a shot at them and missed.

Desperately, he put the gun to his temple and fired. He died instantly.

His policeman pal, shocked on learning of Binger's double life, said:

"He was the last person I ever suspected."

★ ★ ★

WINNIPEG — Manitoba Premier **Ed Schreyer** left for Europe Friday, the start of a lengthy trip that will also take him to India for the 21st Commonwealth Parliamentary Conference.

★ ★ ★

SAN FRANCISCO—Police are looking for a robber who had popsicle sticks in his nose.

Service station attendant **Roberto Tercero,** 25, told police Friday that not only did the bandit have the sticks in his nose, but he had grey socks on his hands and wore a brown paper bag as a hat.

The thief got $35 in the service station robbery, police said.

★ ★ ★

CESKE BUDEJOVICE, Czechoslovakia — American pilot **Barry Meeker,** who flew East German refugees in Czechoslovakia to West Germany, was sentenced 10 years in jail today by a Czech court, even though he was not in the country.

Meeker, last reported to be in West Germany recuperating from gunshot wounds, was sentenced "in absentia."

The 32-year-old helicopter pilot was accused of "violating Czechoslovak territory" by flying a helicopter illegally to pick up refugees in Czechoslovakia and fly them to the west, court officials said.

★ ★ ★

NEW YORK—A 14-month-old girl died in her mother's arms Friday night aboard a flight from Italy to the U.S., where the child was to undergo open heart surgery to correct a congenital defect.

The baby, **Emanuella Pasqualoni,** died about halfway across the Atlantic Ocean aboard a Pan American flight which arrived at John F. Kennedy airport at 6:45 p.m., officials said.

Marriage Solution For Refugees

VANCOUVER — A Chilean citizen hopes her battle with Canadian immigration law will end Sunday at the conclusion of 5,300-mile return trip to Mexico.

Aida Redoles, 27, a student in Canada when Chilean president Salvadore Allende and his government were overthrown in 1973, has been ordered deported by the Canadian immigration department.

Although the immigration department accepted many Chilean refugees the department rejected an appeal from Redoles, who has since begun a romance with pulp mill worker Reg Genest of Squamish.

Immigration law requires a person seeking landed immigrant status do so from outside the country.

So Redoles, who was to be deported to Chile Friday, flew to Mexico City Thursday, hoping the Mexicans will grant her a 27-hour compassionate visa and allow her to return Sunday on the first available flight.

Immigration officials have agreed with the plan and she hopes a minister's permit granting her permission to remain in Canada provided she marries Genest with 30 days will be waiting for her at Vancouver international airport Sunday.

Bishop Elected

VANCOUVER (CP) — The council of the Anglican Church of B.C. elected Friday the Rt. Rev. T. D. Sommerville as archbishop-elect of British Columbia and the Yukon. He replaces Archbishop Ralph Dean who retired two years ago.

POT FOR EVERY CHICKEN

COMO, Italy (AP) — Police conducted secret investigations and laboratory tests, then sealed off the farm of Celeste Maspero and uprooted 3,000 marijuana plants. He complained police had ruined his chicken feed.

He said he had been growing the plants for years, would "let them dry in the courtyard, and then thresh them for the seeds."

"They make a wonderful food for my chickens," he said.

Lucy MacPherson
MANAGER

Mr. John Bosdet, President, is happy to announce the appointment of Lucy MacPherson as Manager of Techline Copy Centre Ltd. Lucy brings to us extensive experience in the copy/reproduction industry, having been with Xerox of Canada for more than eight years. She is respected in the business for her knowledge and expertise as well as for her enthusiasm and attractive personality. Lucy looks forward to meeting our clients and discussing any of their copying requirements.

TECHLINE COPY CENTRE LTD.
727 Johnson St. 382-8855

JOE SAYS: by Joe Beaver

LEARN THE REAL ADVANTAGES OF A BEAVER "MANUFACTURED" HOME AND WHY MORE THAN 2,000 OTHER CANADIAN FAMILIES BUILT WITH BEAVER IN 1974.

When you build a Beaver "Manufactured" Home, Beaver actually does a lot of the work for you. In other words certain major components, such as all interior and exterior wall sections, and all roof trusses, are actually pre-built for you in one of our modern factories. These precision manufactured components are then carefully packaged along with precise quantities of all necessary building materials and delivered right to your building site. That's how the Beaver method saves you money, by minimizing on-site labor and reducing costly waste material. And that's why a Beaver "Manufactured" Home is faster and easier to build than any conventional home.

Another real advantage you get is the option of being your own contractor and hiring sub-trades, of hiring a general contractor to do everything for you, or you can do it yourself. The choice is yours but remember, the more you do, the more money you'll save.

So if *you're* buying a new home, take a tip from more than 2,000 other Canadian families who built Beaver "Manufactured" Homes in 1974.

Phone or write for more information and a free catalogue now. Ask for Bill or Earl at Victoria, 595-1533 or send the coupon below to:

BEAVER HOMES
A DIVISION OF BEAVER LUMBER CO. LTD.
1580 Hillside, Victoria, B.C.

Yes, I would like more information about Beaver Manufactured Homes. Please send me a free copy of the Beaver Homes Catalogue. 2

Name _____
Address _____
City / Town _____ Prov. _____
Code _____ Phone _____

NEW LOW TERM RATES

If You Require:
- Partnership Insurance
- Family Protection
- Business Collateral Coverage
- Mortgage Coverage.

MALE RATES
(Including Policy Fees)

Cost of:	Issue Age 35.	Issue Age 40	Issue Age 45
$100,000	$ 272	$ 378	$ 558
250,000	580	845	1,283
500,000	1,025	1,410	2,085

Renewal Automatic to Age 70. Convertible to Age 65. Lower Rate for Female

For Quotations for YOUR Age and Amount Call:

NORM PIMLOTT 598-2328 Res. | JOHN PATERSON 592-7423 Res. | EARLE WOODS 384-3169 Res. | BOB BULLOUGH 478-5016 Res.

NORTH AMERICAN LIFE ASSURANCE COMPANY
Business—384-9368

At HORWOOD MARINE
28 foot K & C Command Bridge Cabin Cruiser

SAVE $3000

— Twin 188 Mercruiser Motors
— Fresh Water Cooled

Standard equipment includes a complete galley, 3-way fridge, 3 burner propane stove with oven, dual sinks, hot and cold pressurized water system; dinette seats 4 and converts into large double bunk; stand up head with shower, vanity, medicine cabinet; cabin in teak finish throughout, wall-to-wall carpet. All weather bridge seats 4 and converts to sleep 2. Non-skid deck, for the fisherman — 2 large bait tanks with circulating pump, dual batteries, bow roller, 4 windshield wipers, 115 Imperial gallon fuel tank, 25 Imperial gallon fresh water tank and hydraulic trim tabs.

HORWOOD MARINE LTD. 810 Johnson St. 385-1451

ONLY 25 LEFT!
BELOW-MARKET FINANCING STILL AVAILABLE!

ROYAL WOODS
1005-1009 McKENZIE
(by Quadra)

STUDIO 1 BEDROOM .... from $31,000
1 BEDROOM ..... from $30,500
1 BEDROOM and DEN .... SOLD OUT
2 BEDROOM $40,500

PENTHOUSES:
STUDIO 1 BEDROOM ..... SOLD OUT
1 BEDROOM ..... SOLD OUT
1 BEDROOM and DEN .... SOLD OUT
2 BEDROOM $53,500

Once you've seen what's offered here, you'll understand why 116 of these luxury apartment homes have already been sold!

You will recognize the value instantly! The combination of the setting, the unique design of the apartments themselves, and the exceptional facilities is hard to beat! Inside, there's the beautiful Tudor library for the quieter times, two furnished recreation lounges; the heated pool with access to sun patio, hydro swirlpool and sauna, change rooms, the hobbies and crafts rooms, the workshop. Outside, there's a tennis court and regulation shuffleboard, and 5 acres of lovely treed land to wander in.

Another Success Story by Park Pacific Apartments

Developers of The Savoy, The Seaport, The Lord Harley, Harbour Towers, Winchester Court, The Aquarius, The Oak Bay Mall, Brookside Manor, The Mt. Tolmie Ridge, The Anchorage, Uplands Gate, Kensington Terrace, Devon Oaks, The Royal Richmond, The Captain Cook

NOTICE: RE SUNDAY APPOINTMENTS
We regret that Park Pacific Investments Ltd. is not permitted to hold "open house" on a Sunday under present regulations of the Victoria Real Estate Board. Hostesses representing the developer will be on duty, however, to arrange appointments.

For special appointments to view, call any of these numbers:
479-5413 479-1113 479-8886 479-2115
383-4124 J. B. YOUNG 598-1818 (res.)
OR
GEORGE BUCK 479-8886

Island Hall HOTEL
P.O. BOX 340
Parksville/Vancouver Island
BRITISH COLUMBIA

For Business or Pleasure our Facilities are Tops

FOR BUSINESS—
5 Convention Halls Seating From 15 to 175 With the Usual Aids.

FOR PLEASURE—
Indoor Pool . Turbo-Jet Pool . . . Sauna Tennis Skating Arena . Skiing Golf and Fishing Nearby.

FOR RESERVATIONS—
PHONE 248-3225

CAREERS

Sales Representative Highway Trailers

Location Vancouver

Our company, a leading manufacturer of highway trailers, is seeking to expand its competitive margin by employing a competent self-energised sales representative for the province of British Columbia.

The candidate selected will have a successful sales background in heavy equipment, preferably trailers, and be able to provide suitable business references.

The company offers a guaranteed annual salary, company car, usual fringe benefits and an attractive commission on sales volume.

Interested sales people who meet these qualifications should contact Mac Morrison on October 20 and 21 at 71 Braid Street, New Westminster, B.C. V3L 3P2. (604) 525-6311.

Hawker Siddeley Canada LTD.

Canadian Car Division
Can-Car Trailers

PART-TIME CLERK

A vacancy exists for a filing clerk to work two half-days per week, as well as holiday relief for office staff. Applicants must have good basic knowledge of office practices and procedures; good public relations; typing skills.

Apply to: **Personnel Office,**
Victoria General Hospital,
841 Fairfield Road,
Victoria, B.C., V8V 3B6.

WEEKEND RELIEF SUPERVISOR

Victoria General Hospital has a vacancy for a relief Supervisor to direct and co-ordinate administrative and nursing service activities on weekends and on statutory holidays.

Applicants must have experience in supervision, with demonstrated executive ability and leadership; must be eligible for registration with the R.N.A.B.C.

Apply to: **Director of Employee Relations,**
Victoria General Hospital,
841 Fairfield Road,
Victoria, B.C.,V8V 3B6.

Our clients, a Victoria based group of companies, require the services of a controller capable of assuming responsibility for all phases of financial operations, including supervising or preparing monthly and annual financial statements, projections, and all phases of financial management. Please reply giving details of present position, remuneration, duties, previous experience, and date available to:

Johnson, Rickard & Co.
Chartered Accountants
P. O. Box 516
Victoria, B.C.
V8W 2N8

All replies will be promptly acknowledged and treated as confidential.

CHALLENGE

A career with the Government of British Columbia

DEPARTMENT OF EDUCATION — VICTORIA

SALARY (All positions) — $24,240-$28,200 per annum.

DIRECTOR OF SPECIAL EDUCATION

Integrated and Supportive Services Branch

The person in this challenging position will co-operate in the development, implementation, co-ordination and assessment of special educational programs within the public school system, and the co-ordination of these programs with those provided by other agencies and departments of government.

Qualifications: University graduation with extensive experience in the education of exceptional children, or related experience.

Quote Competition No. 75:2101

DIRECTOR, EDUCATIONAL DATA SERVICES BRANCH

The Director will undertake responsibilities in the development, direction and operation of a comprehensive educational data branch serving the Department and the educational community. Duties will include participation in information systems studies; provision of data to assist in formation and implementation of policy; liaison with Provincial and Federal Government departments, the educational community and other agencies in collection, interpretation and provision of data and reports on a wide variety of educational matters.

Qualifications: University graduation with a post-graduate degree, or equivalent; an extensive knowledge of data collection and processing techniques, and systems methods, practices and procedures. Preferably a general knowledge of the overall education system of the province and its educational data requirements.

Quote Competition No. 75:2102.

DIRECTOR BUSINESS and INDUSTRY PROGRAMS

Educational Programs — Post-Secondary

Under direction of the Superintendent of Educational Programs — Post-Secondary, the Director will analyse, develop, and assist in the implementation of approved technical-career-vocational programs in Colleges and Institutes throughout the Province, within the framework of the policies, regulations and practices of the Department. This challenging position will involve the ongoing development of educational programs to serve the employment-oriented programs related to manpower development policies of the Province.

Qualifications: University graduation, or equivalent training and experience in business or industry, and a sound knowledge of the skilled manpower and personnel requirements of B.C.'s primary and secondary industries.

Quote Competition No. 75:2103.

DIRECTOR, FACILITIES PLANNING

Facilities Planning Branch

To be responsible for the planning of total facilities requirements for schools and colleges throughout the Province necessitating considerable travel. Duties will involve working closely with school boards and college councils in determining and developing the most efficient and economical methods of achieving total facilities requirements, and translating into long-range development plans.

Qualifications: University graduation, preferably with post-graduate training or equivalent qualifications; considerable experience and demonstrated leadership abilities in facilities planning in educational institutions or similar facilities.

Quote Competition No. 75:2104.

DIRECTOR, CAREER PROGRAMS

Educational Programs — Post-Secondary

Under direction of the Superintendent of Educational Programs — Post-Secondary, the Director will undertake responsibilities in the analysis of educational program proposals received from colleges and institutes and provide direction and assistance toward the formulation and implementation of approved programs; to develop procedures for policy implementation, represent the department on related boards and committees, prepare reports and briefs, and serve as a direct link between the field and the department.

Qualifications: University graduation, or equivalent qualifications in terms of relevant training and experience, plus supervisory experience as a post-secondary instructor or administrator.

Quote Competition No. 75:2105.

Canadian citizens are given preference on all positions.

Closing Date: November 5, 1975.

Public Service
COMMISSION OF BRITISH COLUMBIA

544 MICHIGAN STREET, VICTORIA, B.C. V8S 1S3

Obtain and return applications at above address

ROYAL BANK

Applications are invited for positions in CONSUMER LENDING and/or BRANCH ADMINISTRATION following an initial orientation program.

Requirements include two years of banking or related experience and mobility throughout the Province of British Columbia.

Attractive salaries and fringe benefits.

Interested applicants should forward resumes to:

Mr. T. W. Kehler
District Employment Officer
Royal Bank of Canada
1055 West Georgia Street
Vancouver, B.C.

UNIVERSITY OF VICTORIA
ADMISSIONS SERVICES

requires Liaison Officer, duties to commence November 15. Salary dependent upon qualifications.

Duties will include visiting secondary schools and colleges as a member of a team from provincial post secondary institutions. Visits will involve speaking to counsellors and students in both group and interview situations, giving information on the University of Victoria. When not travelling, will be expected to work in Admissions Office.

Applicant should possess university degree. Must be able to speak to large groups and to relate positively to school personnel.

Applications including a curriculum vitae and the names of three referees should be sent to:

Director, Admissions Services
University of Victoria
P.O. Box 1700
Victoria, B.C. V8W 2Y2

Closing Date: October 30, 1975.

CHALLENGE

A career with the Government of British Columbia

Positions are open to both men and women

COMPTROLLER-GENERAL SENIOR AUDITORS

These positions are open to both men and women.
To be primarily responsible for the management of major audit engagements and special investigations. There also will be opportunities for systems development work in a wide variety of situations. These Auditors will be capable of working independently at a senior level, will possess excellent communication skills, and they should be experienced in the design and implementation of accounting systems, including complex computer-based installations.
Qualifications; Member of a professional accounting body in B.C. and a minimum of three years' recent experience in public practice following graduation.
Salary: $18,096-$24,290. Lesser qualified applicants may be appointed at an appropriate level.
Quote Competition No. 75:1195C
Location: VICTORIA and VANCOUVER
Return applications IMMEDIATELY.

Public Service
COMMISSION OF BRITISH COLUMBIA

544 MICHIGAN STREET, VICTORIA, B.C. V8S 1S3

Obtain and return applications at above address

Annual Birth Control Soon

CHICAGO (UPI) — A 99 per cent effective birth control device, which lasts a year and is described as safer than either the pill or intrauterine devices, should be on the U.S. market soon, a Chicago gynecologist says.

Dr. Antonio Scommegna, chairman of the department of obstetrics and gynecology at Michael Reese hospital, has received a government patent for the invention — the "progesterone IUD."

Of 6,000 women who tested it over the last six years, only 60 became pregnant and 80 per cent were still using it at the end of a year, he said.

The Food and Drug Administration is considering applications to place it on the U.S. market and it already has been approved for sale this year in Britain, Canada, Mexico and West Germany.

The silicone rubber contraceptive is fashioned after an IUD, except it is smaller, more pliable and "eliminates some of the pain and bleeding" of the IUD, Scommegna said.

He said it takes about a minute to implant the device in the uterus, and it prevents pregnancy by slowly releasing, over a 12-month period, a progestational agent identical to the hormones released from the human ovaries following ovulation.

"Progesterone is the first naturally occurring substance that has been used in birth control," Scommegna said. "It is manufactured in the laboratory."

Birth control pills contain synthetic progestin, which has been linked to uncomfortable drug-related side effects and more serious health hazards such as blood clots, high blood pressure and increased heart attacks in women over 40.

Scommegna said his device is much easier to implant than standard IUD's, recently under close FDA scrutiny.

"We have never had a perforation that I know of, which is a fairly common serious problem with IUDs," he said.

The device should be changed once a year, he said, which can be accomplished at the same time women have a yearly pap smear to check for uterine cancer. Scommegna said, however, he is researching ways to extend the product's durability to two years.

Altered Toys Used by Thugs

TOKYO (AP) — Japanese gangsters are converting toy and model guns into deadly weapons to arm themselves in this country where controls are so strict a "Saturday Night Special" means only a weekend TV show. The National Police Agency reported that authorities seized 1,117 pistols and revolvers in 1974, of which 823 were model guns converted to fire actual bullets. In the first four months of 1975, police seized 386 handguns, 299 of them remodelled to make them shoot.

"Gangsters must have many more converted guns. Some say they have 6,000-7,000 in total, others say more than 11,000," a spokesman for the agency reported. "They are trying to train skilful gunsmiths to produce these guns."

There were 1,797 murder cases reported in 1973 in Japan, but only 0.4 per cent were committed with firearms. Among the 1,022 robbery cases, only 1.5 per cent were carried out at gunpoint, an agency report said. Knives, clubs and even the traditional Japanese sword are the more popular weapons.

Among the 37 murder cases with guns reported in 1974, gangsters committed 34 of them, mostly in their power struggles, police said. Overall, nearly 90 per cent of all crimes with guns involved such crime organizations, the agency reported.

Japan's extremely strict gun control laws are credited with keeping the rate of crime with guns so low. Nobody in Japan is permitted to own pistols and revolvers except law enforcement officials, self-defence forces and a small number of sports shooters.

One must get permission from local authorities to own hunting rifles, shotguns and air rifles. They are subject to an annual renewal and official inspection. Authorities refuse permission to own weapons to gangsters, ex-convicts and those with a history of mental illness.

Japanese police carry revolvers but rarely fire them. When they do, police chiefs promptly explain to the public how and why it was considered proper and necessary to use guns in each case.

Police have been cracking down on gun-smuggling operations by gangsters since the end of the Second World War, a chaotic era in which gangsters obtained guns stolen from American armed forces depots or from the defunct Imperial Japanese Army. Now smuggling has been cut to a negligible level, police believe.

As a result, the nation's estimated 110,000 active gang members have sought any firearm available, ranging from antique, muzzle-loading, flintlock pistols to the converted model or toy guns. Many of the latter are relatively elaborate, precision products aimed more at the market of the gun hobbyist rather than the usual children's toy.

Regulations provide that barrels of model guns be filled to make them more difficult to change into a weapon that will fire.

"But we used materials too soft to resist drilling, which the gangsters are doing," one police spokesman said. "Now we are going to change the rules on this, and from this fall barrels must be stuffed with a special, extra-hard metal."

A National Police Agency spokesman noted that the gun — introduced into Japan by a shipwrecked Portuguese in 1543 — never has been a popular weapon for the civilian population in this country. He contrasted the situation with that in the U.S. and some other countries.

"It is entirely different here," he said. "We rarely get a complaint along the line that it is a citizen's right to arm himself."

SEE WHAT ALL THE EXCITEMENT'S ABOUT!

the Southport

1000 ESQUIMALT RD.

Out Esquimalt Road, right on Lampson 1 block, right on Wordsley to end of road.

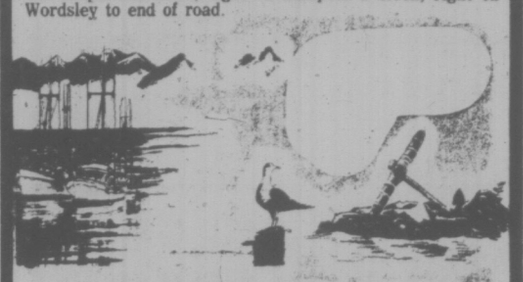

"a breathtaking place to live"

A UNIQUE CONDOMINIUM

complete with

PANORAMIC VIEWS OF THE JUAN DE FUCA

OVER 50% SOLD

The Southport is a truly unique condominium complex. Set in its own beautifully landscaped three-quarter acre garden with tall oak trees, winding pathways and colorful floral rock gardens. Close to schools, shopping, recreation areas, parks and beaches.

27 Two-Bedrooms
3 One-Bedrooms and Den
All Units with 1½ Baths
Priced from $35,700 to $41,900
Good Financing Available
Breathtaking Panoramic Views of Olympics, Juan de Fuca, Inner Harbour
Oversized Kitchens
Patio or Balconies
Dining Area
Colored Stove and Fridge
Wall-toWall Broadloom
Mirrored Dining Area Wall
Close Security Underground Parking
Recreation and Hobby Areas

The Southport provides you with the opportunity of owning your own deluxe condominium home in a unique setting with views that have made Victoria world famous at a price that you CAN afford.

ANOTHER PROJECT FROM EY CONSTRUCTION LTD.

OPEN NOW FOR VIEWING

DAILY 1 P.M. to 9 P.M. (EXCEPT SUNDAYS)

Presented Exclusively by

WESTMONT REALTY LTD.

27 Cadillac Ave. 386-6796

NOW AVAILABLE AT

SHAWNIGAN BEACH ESTATES
SHAWNIGAN LAKE

25 MILES NORTH OF VICTORIA

ONLY 19 SERVICED LOTS LEFT

(of 48 offered 4 weeks ago)

These delighful properties are ideal for residential, recreational, retirement and super-investment use! Each lot owner becomes an owner-member in the Shawnigan Lake Country Club and may avail themselves of all the amenities their club has to offer. Boating — Swimming — Golfing — Fishing and all the other facilities that make life enjoyable. Buy now — build when you wish — but start enjoying the many benefits of a Shawnigan property owner today

PRICED FROM $12,700
WITH LOW DOWN PAYMENTS ALL CAN AFFORD.

To View:

PHONE 743-2312 COLLECT

BILL PARISH

On location—Shawnigan Lake Country Club

Saturday and Sunday, Oct. 18 and 19

Sold Exclusively by:

WESTLAND REALTY LTD.

1701 West Broadway, Vancouver, B.C. V6J 1Y3

736-7358

YOUR BEST BUY

In Quality 2 Bedroom Suites

AT REASONABLE PRICES

Whyte & Gower Recommend you See:

Waltham House

1101 Hilda **Corner of Cook and Hilda**

Bright spacious suites with 1½ or 2 bathrooms . . . and Waltham House is situated in an ideal neighborly location **close to shopping, buses, Beacon Hill Park and the Dallas waterfront.**

2 Bedroom Suites priced from $38,000.

Gross Est. taxes $392-$520 (less your Provincial Home Owner's Grant) and Est. Montly Estimate $41.03 to $44.93 per month.

OPEN DAILY 1:30-4:30 and 6:30-8:30

(Except Sundays and Saturday Evenings)

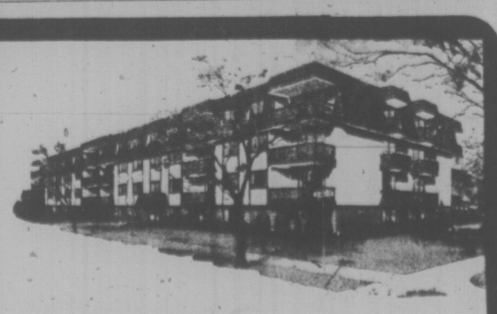

For Special Viewing Appointments Call 592-2407

Whyte & Gower

Oak Bay Properties Ltd., 2227 Oak Bay Avenue

WORK FOR WEEK

By JACK BEASTALL

Make a tour of garden to see if any old flowering stems of perennials overlooked. Cut them off, also dead leaf stems but allow green leaves to remain until blackened by hard frost.

This week try to finish planting of biennials (wallflowers and others) and perennials.

Zonal and ivy leaved geraniums in pots and tubs need shelter from hard frosts; either arrange to protect, or discard when flowers are finished and buy new each spring.

Same applies to fuchsias in baskets, and tubs. The roots of these need protection in a cold place until April when new shoots grow from just above soil level.

In vegetable garden, be sure that winter savoys, Kale, sprouts are firm in the ground. Remove yellow leaves only.

Lift and store potatoes still in ground.

Leave parsnips, leeks, Jerusalem artichokes, swiss chard, July sowing of carrots, and last sowings of lettuce and corn salad. Cultivate lightly between these plants to allow rain to penetrate.

BUILDING OR REPAIRING YOUR BOAT
Fiberglass MATERIALS
COMPLETE STOCK
FIBERGLASS RESIN
$10.95 Gal.
STYROFOAM
ACRYLICS
URETHANE
EPOXIES
PELAGIC
PACIFIC. IND. LTD.
24 HURON ST.
386-1811 386-7814

GLOBAL PAVING
Phone 383-1614
ATTENTION
SPECIAL FALL PRICES

What's Your Garden Soil Growing During This Winter

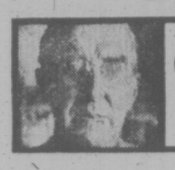

GARDENING
jack beastall

Some thoughts today on our garden soil over winter. Will it be improving so as to be a better soil by next spring, or will it just deteriorate and be worse than it was this year?

In a recent article on making compost, two points were stressed; firstly, that humus is synonymous with compost or cow and horse manures, and refers to decomposed or decomposing vegetable and animal wastes. When humus is added to inert materials such as sand or clay we have the product we call soil.

Secondly, that humus is the food for milions of soil organisms comprising bacteria, yeasts, moulds, and one-celled plants, which convert the decomposing material into chemicals of a form usable by plants. As this conversion takes place the humus disappears. In other words, every inch of growth made by our vegetables and ornamental plants represents a deterioration of the soil in which they are growing.

The conclusion was that we must constantly add humus in quantities sufficient to take care of the amoufts used by the plants, plus a little to spare in order to feed the soil workers and maintain conditions suitable for their continued efforts.

One method of improving a soil over winter is to apply a four to six-inch layer of compost or animal manure to the surface. This layer will protect the soil from the damaging effects of pounding raindrops and can be incorporated as the ground is prepared in spring. When mentioning manures we mean cow or horse, not the highly nitrogenous bird manures such as chicken and turkey.

Another way is to apply a shallow layer of partly decomposed compost, say two inches thick, and add seaweed as it is collected over winter. Seaweed contains just about every chemical and mineral known to man, and is a good source of trace elements both man and plants need for health.

Seaweed becomes plentiful on local beaches after November gales and heavy seas have swept the off-shore kelp beds, and while bulky to handle when loaded with moisture it reduces to small amounts as it dries, therefore its application can be continued all winter.

Some gardeners are apprehensive about seaweed, feeling it must contain salt which could be harmful to plants. There is no more salt in seaweed than there is in salt water fish, and many of the coastal farms and nurseries in Britain, France, Portugal and Spain rely on it for soil improvement and fertilizer.

Soil can also be improved over winter by producing a green manure crop or a soil cover crop. A green manure is nothing more than a crop of plants which will quickly decompose when turned under, and add a goodly quantity of humus from both roots and top-growth.

A soil cover crop can be any plants which will give a certain amount of soil protection to the soil surface, pick up unused fertilizer for returning to the soil when turned under, as well as a percentage of humus.

In the home garden we can sow green manure crops at any time a piece of soil is vacant, cutting the top growth with a mower when six inches high, and leaving the cuttings to make more humus.

In addition to fall rye there are other grains, also leguminous plants which add nitrogen as well as humus. Frequent cutting prevents the plants from taking more from the soil than they return, and greatly increases the size of the roots.

Since any vegetation will supply humus, the thing that is lacking in our garden soils and the cause of most of our plant troubles, we can use any seeds that will produce a crop in our climate as a cover crop.

Most gardeners have the occasional clean-up and find a lot of old seed packets with a few seed left inside, also packets of seed that are no longer of interest.

These are usually thrown into the fire, but would do a lot more good if scattered on a piece of vacant ground and used as a cover crop. From a mixture of all kinds of leftovers, both flowers and vegetable, many germinate and produce enough foliage to be effective. A few gardeners collect any seeds they find on their flowering plants and scatter them over the vegetable patch in the fall.

Our thoughts towards soil have changed considerably in the last 50 years due to increased knowledge as to what it is and what it does.

As a youngster I was taught to dig soil in the fall and throw it into ridges to expose as much surface as possible to rain, frost, and wind, the three elements supposed to improve the condition of the soil. We still do this with a small area of clay soil, not so much for improvement, but for dryer soil for early spring sowings.

But in areas like Victoria where frost only penetrates an inch or so about twice over winter, and heavy rain beats on the surface for weeks on end, ridged soil becomes separated from its fibre content and we end up with a panned surface, or crust, by spring. Hence our interest in covering the surface over winter.

One thing we all have noticed is the way nature covers the soil with weeds as soon as the gardener stops cultivating. Only almost pure sand or almost pure clay is left exposed to the elements, because it contains no humus to make the soil plants need.

From this we have learned, after generations of gardeners have kept the soil clean and exposed to the elements, that this practice does more harm to the soil than it does good, especially when the soil happens to be a type naturally short of humus as is the case in most of our gardens.

A good soil should always be producing, either food and ornamental crops for the gardener and his family, or crop for its own improvement. What will your soil be doing this winter?

CALL NU-WAY FOR
Unitog
UNIFORM RENTALS
Add Prestige to Your Business Image
Unitog Uniforms are tailored for the key-man look, geared to today's look of competence in serving public needs. For information about uniform rentals.
PHONE 382-4266
NU-WAY CLEANERS LTD.
420 William St., Victoria
Unitog Representatives for the Greater Victoria area

YOU CAN EXPECT A GREAT DEAL
YOUR COMPLETE ALL MAKE LEASE CENTRE
Examples:
—1976—
• VEGA From $75
• NOVA From $90
• CHEVELLE From $118
• MONTE CARLO From $118
• OLDS CUTLASS From $118
• CADILLAC From $235
• CHEVY PICKUP From $99
• CHEVY VAN From $99
CONTACT TONY McMANUS
from GORNELL CHEV - OLDS
(Dealer Licence D-3162)
3050 DOUGLAS 385-5777

Short-term Contracts Pushed For Prison Teachers, Staff

By KIT COLLINS
Times Staff

Only an outsider can resist the forces that turn instructors into custodians while teaching prison inmates within penitentiary walls, according to a University of Victoria education psychologist.

For that reason Doug Ayers, who has just completed a one-year survey of institutions in Britain, the U.S. and Canada, insists that inmate teachers and counsellors should be under short-term contracts.

"Over a period of time the institution forces its own teachers to do things that are not educational, but custodial, and the same thing applies to teachers in schools," he said.

"Only outsiders can keep things strictly academic and refuse to make other kinds of reports on inmates."

Ayers lauded the Canadian Penitentiary Service for its decision to contract out all teaching jobs.

University of Victoria offers instruction in first and second year courses to prisoners at the Matsqui institution and the B.C. Penitentiary and there are inmates at William Head who attend classes at UVic through a day-pass plan.

But Ayers thinks the next step taken should be to provide a community correctional centre where prisoners interested in further university study could live and study together.

He hopes the centre could be operated by an agency separate from the corrections service, and stressed the need for the centre to be small and open.

"If society insists on incarcerating people, they should be placed in smaller institutions with from 100 to 150 inmates. Smaller centres tend to have fewer rules and regulations and prisoners are expected to have more responsibility," said Ayers.

He estimated between 20 and 30 inmates have successfully completed first and second year university courses and are ready to go on to third year and the centre would be designed specifically for those prisoners.

Ayers said most inmates in federal penitentiaries have dropped out of school and about 10 per cent of prisoners have not attained a Grade 4 academic standing.

About one-third of federal pen inmates, he says, can profit from post secondary education in spite of the fact many have dropped out of school.

Although there is a fair drop out rate in inmate education programs—high school and college preparation courses are also offered — once prisoners accept the education challenge the majority stick it through.

Some inmates opt for the courses to "do easy time" and others because education inevitably aids in getting parole.

UVic has part-time and full-time sessional lecturers working in the two institutions on the Mainland and goal of the program is to provide academic as well as social knowledge to people who tend "not to know enough about the world or human relations."

BENNETT COMEBACK PLANNED: BARRETT

COURTENAY (CP) — Premier Barrett said Friday former premier W. A. C. Bennett has re-entered politics.

Barrett said he believes Bennett is disappointed in the performance of his son, Bill, the current leader of the Social Credit party, "so he's trying to take over the party again."

The premier said the former premier "is back on the hot line shows; back in the fray again and we're seeing what's being going on behind the scenes come out publicly."

Barrett was in Courtenay Friday as part of his provincial tour, which will end today with visits to Parksville and Nanaimo.

Security Lessons

MEXICO CITY (AP) — Two senior RCMP officers are in Mexico studying security measures for use at next year's Olympic Games in Montreal.

J. P. Drapeau, assistant commissioner in Montreal and J. R. Duchesneau, chief of the RCMP's criminal investigation division in Montreal, met this week with Gen. Daniel Gutierrez Santos, director of police and traffic in Mexico City.

Drapeau told Gutierrez Santos that Canada had come to Mexico because of its demonstrated ability to provide security for major events, such as the Pan-American and Central American Games and the 1968 Olympics.

"The extraordinary organization that Mexico has demonstrated in all these events, has convinced us that no other country has had so much experience as Mexico."

Gutierrez Santos said his office would co-operate with the Canadians and give them helicopters to visit security installations at the Pan-American games, now under way in the Mexico City area.

CAPITAL REGIONAL DISTRICT
NOTICE OF ANNUAL ELECTION
NOVEMBER 1975

REGIONAL DIRECTORS — TWO-YEAR TERMS: 1976-1977

COLWOOD ELECTORAL AREA	ONE (1) DIRECTOR
LANGFORD ELECTORAL AREA	ONE (1) DIRECTOR
METCHOSIN ELECTORAL AREA	ONE (1) DIRECTOR
SOOKE ELECTORAL AREA	ONE (1) DIRECTOR
VIEW ROYAL ELECTORAL AREA	ONE (1) DIRECTOR
OUTER GULF ISLANDS ELECTORAL AREA	ONE (1) DIRECTOR
SALT SPRING ISLAND ELECTORAL AREA	ONE (1) DIRECTOR

Public Notice is hereby given to the Electors of the Capital Regional District that I require the presence of the said Electors at the Capital Regional District Board Room 524 Yates Street, Victoria, on Monday, the twenty-seventh (27th) day of October, 1975, at 10:00 o'clock in the forenoon for the purpose of electing persons to represent them as Electoral Area Directors for the Electoral Area of Colwood, Langford, Metchosin, Sooke, View Royal, Salt Spring Island and the Outer Gulf Islands.

The Mode of nominations of candidates shall be as follows
Candidates shall be nominated in writing by two duly qualified electors of the Electoral Area concerned. The Nomination-Paper shall be delivered to the Returning Officer at any time between the date of this notice and noon of the day of nomination. The Nomination-Paper may be in the form prescribed in the Municipal Act, and shall state the name, residence and occupation of the person nominated in such manner as to sufficiently identify such candidate. The Nomination-Paper shall be subscribed to by the Candidate.
In the event of a Poll being necessary, such Poll shall be opened on the fifteenth day of November 1975, at the following places

Colwood: Colwood Elementary School
Sangster Elementary School
Langford: Langford Elementary School
Millstream Elementary School
Belmont Secondary School
Happy Valley Elementary School
Pears' Residence, 6900 Mark Lane
Metchosin: Metchosin Elementary School
Sooke: Sooke Elementary School
Saseenos Elementary School
Jordan River Elementary School
Port Renfrew Elementary School
Shirley Community Hall
Carol Burnett Studio, East Sooke Road
View Royal: View Royal Elementary School
Salt Spring Island: School Board Offices, Lower Ganges Road
Central Community Hall
Nan's Coffee Shop, Fulford Harbour
Outer Gulf Islands: Galiano Elementary School
Mayne Elementary School
Pender Elementary School
Bedwell Harbour Resort, South Pender
Saturna Community Hall — Saturna Island
North Saanich Municipal Hall — 1620 Mills Rd

And such Polling Places shall be open between the hours of EIGHT O'CLOCK A.M. and EIGHT O'CLOCK P.M.
An Advanced Poll shall be open on the following dates
November 12th, 13th and 14th
Between the hours of 8:30 o'clock in the forenoon to 4:30 o'clock in the afternoon
Capital Regional District offices, 524 Yates Street, Victoria, B.C.
Capital Regional District Building Inspection offices, 670 Granderson Avenue, Langford, B.C.
Between the hours of 8:30 o'clock in the forenoon to 12 noon, and 1:30 o'clock in the afternoon to 4:30 o'clock in the afternoon:
School Board offices, School District No. 64, Lower Ganges Road, Ganges, B.C.
November 13th and 14th
Between the hours of 9 o'clock in the forenoon to 4 o'clock in the afternoon
North Saanich Municipal Hall, 1620 Mills Road, North Saanich
Of which every person is hereby required to take notice and govern himself accordingly. GIVEN under my hand at Victoria, British Columbia: this tenth (10th) day of October, 1975.
Dennis A. Young
Returning Officer

VI COACH LINES
SANDOWN PARK RACES
Every Monday, Wednesday, Friday and Saturday, until Nov. 11th
$4.00 Each Return — Includes general track admission
Coach Departs V.I.C.L. Depot 11:30 a.m.
Post Time 1:00 p.m.—Return after last Race
Arriving Victoria approximately 5:30 p.m.
Reservations by Ticket Only
385-4417
VANCOUVER ISLAND COACH LINES LIMITED

ATTENTION GOLFERS
JOIN NOW
NO ENTRANCE FEE
SAVE $75
PLAY UNTIL MAY 1st, 1976
for dues of
$47.50
Save $12.50
CONTACT:
VINC CLARKSON
GREGARAH GOLF CLUB
4633 Prospect Lake Rd.
Phone 479-2688
For location take West Saanich Road or Burnside Road to Prospect Lake Road

acme values
OSTER SUPER GRILL 16" round style 26.97
PHILIPS ELECTRIC KNIFE with holder 25.97
POLAROID CAMERA Model 2 ..... 112.00
JULIETTE DIGITAL CLOCK RADIO 39.97
HUNTER'S HOIST 2,000-lb. capacity 4.99
G.E. COFFEE MAKER 2-10 cup 21.97
98-Pce. AZTEC DISH SET 54.97
G.E. "GENTLE" CORDLESS DETANGLER 17.97
CHARGEX
738 Cloverdale
388-7317
master charge

FLETCHER'S
SORE MOUTH MEDICINE
RELIEF FOR
• White Canker Spots
• Dental Plate Sores
• Mouth & Gum Irritations
1.50

MOVING AND STORAGE
PROMPTLY!
Since 1920
For local and long distance moving you can depend on us to do the job in the very fastest time possible!
When you need the right people in the right place at the right time call us.
ALLIED VAN LINES
Remember, we move families not just furniture.
HARVEY HANKEL
DOWELL'S
MOVING & STORAGE
384-7191
630 ESQUIMALT RD.

THE TRADERS
It's a Buyer's Market on
Magnavox
26" Diagonal videomatic Color Console
Model 4530
Contemporary — inside and out — this Magnavox solid-state value offers dramatic styling ... plus advanced electronics. It will give you a sharp, clear picture in a light or dark room. Remote control available at extra cost.
VALUE-PRICED AT $1198
EVEN LESS WITH TRADE
OPEN MON.—FRI. TILL 9 P.M., SAT. TILL 6 P.M.
715 Finlayson St. 388-6264

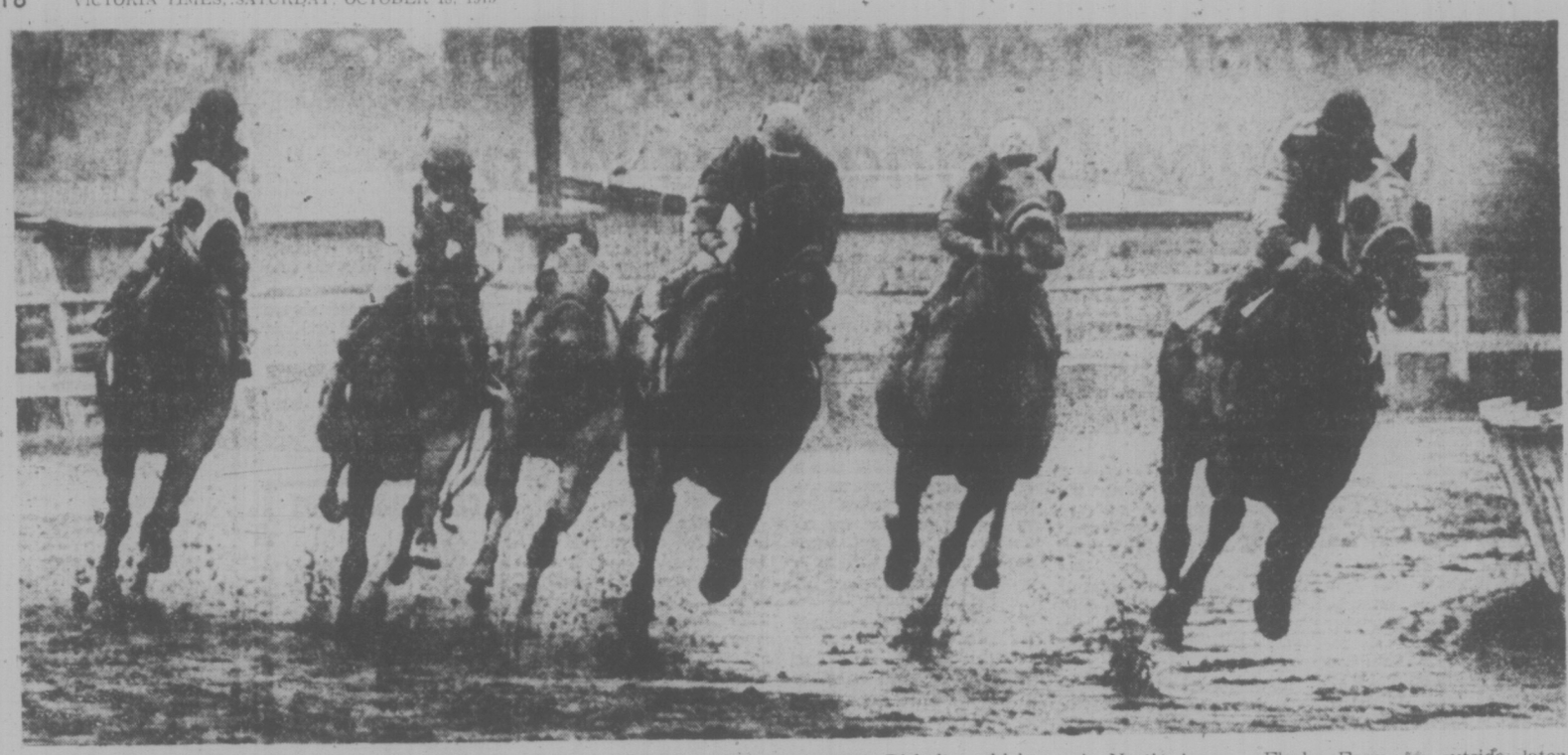

HEADING INTO STRETCH for the first time is field of six in sixth race at a mile at Sandown Park Friday as thoroughbred racing returned for first time since 1970. Riderless horse is Rishalee, which dumped his jockey, John Hocken, at the break. Hocken was not seriously injured. Leader on rail is North Arrow. Flashy Form, on outside, later came on to win and pay $7.60. (Times photo by John McKay.)

ROBERTS CASE NOT OVER YET

The World Hockey Association will allow Gord Roberts to play for New England Whalers, a decision that doesn't surprise Western Canada Hockey League president Ed Chynoweth and one that, in the opinion of Victoria Cougar owner-manager Pat Ginnell "is far from over."

The WHA's claim on an under-age junior may develop into a continuing affair with the threat of legal action and, perhaps more important, federal involvement.

The WHA is allowing the 18-year-old defenceman to join Whalers because his father's signature was forged to Roberts' contract with Victoria Cougars last season. Ginnell, in an interview from Brandon, admitted the player signed both his and his father's name to a standard player's form "to avoid the delay" of sending the contract to his parents' home in Detroit.

But Chynoweth, who was in Ottawa Friday meeting with WHA and Canadian Amateur Hockey Association officials and federal health and welfare minister Jean Marchand, said the forgery aspect is one way in which the WHA will "try to obscure the issue as much as they can."

"They'll talk about everything that makes us look bad . . . but they won't talk about the fact that, at a meeting on Aug. 27, they flatly agreed that no player could be signed until he became eligible for the draft."

Chynoweth also said the WHA should not expect an agreement with minor hockey in future years "because they've (WHA) never lived up to an agreement with us yet."

He also feels strong government action is needed to protect minor hockey from pro raids "whenever they choose" and believes the matter is "up to Mr. Marchand."

The WCHL and the Cougars have rejected a $75,000 offer for Roberts' rights and Ginnell indicated he plans to proceed with a $1 million lawsuit against the Whalers and the WHA.

Downpour Fails to Dampen Sandown's Racing Return

By BILL WALKER
Times Staff

There was a little bit of everything at Sandown Park, near Sidney, on Friday as thoroughbred racing returned for the first time since the 1970 season. And, best of all, most punters appeared pleased with what they found..

First of all, the weather could only be termed atrocious, for man and best alike. It rained all day, throughout the eight-race card, and set a record for the month over the past two days.

Still, the punters came. Not as many as otherwise may have showed up, and who could blame the stay-at-homes. And the fact that $97,182 was pumped through the muteuels was termed "simply fantastic" by racing secretary Aubrey Davies.

Ed Popham, president of the Capital City Turf Club, which s presentng the program, said it was 'remarkable" that so many had showed up, and he figured that given any sort of a break in the weather, the meeting can be a success.

Oh, there were the usual growing-up pains. The programs barely arrived in time. Someone forgot to order pencils with which to mark the winners. A few bettors got left at the wickets in the first two races, either because they left it too late or due to "green" help in the mutuel department, or a combination of both. Which probably was to be expected.

But it wasn't all that bad, as witness the mutuel handle. Win, place and show wagering prevailed as the most popular as "gimmick," or exotic quinella and exactor betting was presented for the first time on every race on a thoroughbred card in the province. And the break down was approximately 60-40.

Publicity director Harry Filion said he was surprised at the tremendous response, and both Filion and Davies had no reservations but to suggest that if the day had turned out clear and dry when entries were taken for today's card, it would have been the finest program ever presented in Victoria.

Still, that's what might have been and perhaps is still to come.

For the punters, four of the winners paid off in double figures, Vital Guard returning a handsome $30.20 in the third. There was a good exactor in the first when Burning Heart and Nobhill Lady combined for $96.60.

Flashy Form came from off the pace to take the sixth race as the favored Rishalee lost its jockey at the break. And in the featured seventh race, Charmers Syn got away at odds of nine to one to edge Curly G by a length and return $20.50.

Racing continues at Sandown on Monday, Wednesday, Friday and Saturday of each week, concluding with a holiday card on Nov. 11. And bettors are advised to make their decisions a mite earlier or risk being shut off if Friday's warning is to be heeded.

In 1970, by comparison, the daily average mutuel handle for the meeting was $95,261 and that was attained because the Saturday and holiday average was $130,000.

Already this year's meeting is ahead of that figure and, though somewhat disturbed by the soggy conditions, directors of the CCRC otherwise were prepared to accept the fact that the racing fans are here and prepared to accept the Sport of Kings. Besides, the new lounge and "Turf Club" did a smashing business.

Monday's handicap is on page 2.

Birds Show Power

University of Victoria's Vikings experienced unexpected stubborness from Calgary while defending champion University of British Columbia Thunderbirds showed its power in the Canada West University Athletic Association's rugby playoffs Friday.

Vikings stopped Calgary's Dinosaurs 21-15 while the Birds overpowered Alberta Golden Bears 50-9 in opening games of the round-robin tournament being played at Centennial Stadium.

UBC-Calgary and Victoria-Alberta matches made up today's schedule and play winds up Sunday with the Alberta teams meeting at 1 p.m. and the B.C. clubs at 3 p.m.

On the strength of Friday's start, the T-Birds will be tough to dislodge from the throne they captured last year.

Showing strength at all positions and jumping off to a 22-6 lead at the half, UBC enjoyed point production from eight players. Rob Jenkins and John Olsen each scoed three tries while Bob Doogel, Dave Eburne, Dennis Carson, Doug Harvey and Graham Taylor added one apiece.

Taylor also booted two converts and Kane Straith, an Oak Bay high graduate, added one conversion.

Ray Manz scored three penalty goals to account for all the Alberta points.

Vikings, jumping off to a 17-6 halftime lead, had more difficulty with the spirited and determined Dinosaurs.

Alastair Palmer, Ken Wilke, Mark Felner and Ric Couch scored Victoria's tries. Couch also added a penalty goal and one conversion.

Dionne Lifts Kings

Marcel Dionne is on the move and Los Angeles Kings are on the way up in the Norris Division of the National Hockey League.

Drubbed in their first two games of the young season, the Kings have bounced back with three successive triumphs, the latest coming Friday night in Vancouver when Dionne again took charge and collected a goal and three assists as the Kings clipped the Canucks 5-3.

Dionne, acquired from Detroit Red Wings in an off-season trade, dominated play almost every time he was on the ice in the second and third periods.

Butch Goring, Gene Carr, Mike Murphy annd Bob Berry scored the other Los Angeles goals.

Vancouver got goals from Ron Sedlbauer, Bob Dailey and John Gould.

The Canucks scored the first goal of the game at 3:54 of the second period when Sedlbauer skated around Los Angeles defenceman Larry Brown and fired a shot into the far corner past Kings goaltender Gary Edwards.

Los Angeles rebounded with three straight goals in less than four minutes to take a 3-1 lead by 12:53 of the second.

Los Angeles twice killed off two-man disadvantages.

SMYTHE DIVISION

	P	W	L	T	F	A	Pts.
Vancouver	5	2	3	0	15	16	4
Chicago	5	1	2	2	11	15	4
Kansas City	3	1	1	1	6	8	3
St. Louis	4	1	2	1	10	12	3
Minnesota	3	1	2	0	11	13	2

ADAMS DIVISION

	P	W	L	T	F	A	Pts.
Buffalo	3	3	0	0	19	4	6
California	5	2	2	1	14	16	5
Toronto	3	1	2	0	9	17	2
Boston	3	0	1	2	9	14	2

NORRIS DIVISION

	P	W	L	T	F	A	Pts.
Pittsburgh	3	3	0	0	19	11	6
Montreal	4	3	1	0	28	15	6
Los Angeles	5	3	2	0	15	25	6
Detroit	5	0	2	3	9	16	3
Washington	6	0	5	1	19	30	1

PATRICK DIVISION

	P	W	L	T	F	A	Pts.
Philadelphia	4	4	0	0	21	12	8
NY Islanders	5	3	0	2	13	15	8
NY Rangers	4	2	1	1	11	10	5
Atlanta	4	0	4	0	5	11	0

NEXT GAMES: Tonight — Buffalo at St. Louis, New York Rangers at Toronto, Boston at New York Islanders, Philadelphia at Montreal, Atlanta at Kansas City, Detroit at Pittsburgh, California at Los Angeles, Chicago at Minnesota.

LOS ANGELES 5, VANCOUVER 3

First Period
No scoring.
Penalties: Smith (V) 6:56; Komadoski (LA) 11:20; Brown (LA) 13:23; Boudrias (V) 19:11; Murdoch (LA) 19:55.
Second Period
1. Vancouver, Sedlbauuer (1) (Bilight, Dailey) 3:54.
2. Los Angeles, Goring (1) (Nevin, Corrigan) 9:31.
3. Los Angeles, Dionne (3) (Carr, Sargeant) 11:43.
4. Los Angeles, Carr (1) (Dionne, Murphy) 12:55.
5. Vancouver, Dailey (1) (Kearns, Gould) 15:22.
Penalties: Robitaille (V) 5:51; Murphy (LA) 6:53; Sedlbauer (V) 7:26; Blight (V) 11:37; Corrigan (LA), Smith (V) 14:30; Kozak (LA); Sedlbauer (V) 19:30.
Third Period
6. Vancouver, Gould (1) (Demarco, Ververgaert) 5:10.
7. Los Angeles, Murphy (2) (Carr, Dionne) 7:53.
8. Los Angeles, Berry (2) (Dionne, Murphy) 18:21.
Penalties: Komadoski (LA), Kozak (LA), Sedlbauer (V) 4:56; Nevin (LA) 5:10; Murphy (LA) (major), Snepsts (V), Sedlbauer (V) (double minor, game misconduct) 8:15; Murdoch (LA) 12:05; Los Angeles bench penalty 13:32; Bilight (V) 18:21.
Shots stopped by:

Edwards (LA)	5	6	7—18
Smith (V)	8	10	6—24

Attendance: 15,750.

NY ISLANDERS 2, ATLANTA 0.

First period
1. NY Islanders, MacMillan (1), (St. Laurent) 12:04.
Penalties: Quinn (A) 0:27, St. Laurent (NYI) 3:33, Lysiak (A) 4:18 and 7:13, Kea (A) 7:48, Harris (NYI) 16:33.
Second period
No scoring.
Penalties: Lewis (NYI) 7:07, Comeau (A) 11:04.
Third period
2. NY Islanders, Trottier (5) 3:26.
Penalties: Quinn (A) 2:34, Howatt (NYI) and Gibbs (A) 10:25, Quinn (A) 12:52.
Stops by:

Smith (NYI)	5	10	3—18
Bouchard (A)	9	6	9—24

Attendance: 11,259.

WASHINGTON 3, CALIFORNIA 3.

First period
1. California, Hrechkosy (3), (Gardner, Hampton) 6:45.
2. Washington, Joly (2), (Williams) 8:21.
Penalties: Neilson (C) 0:19, Sabourin (C) 12:49, Christie (C) and Marson (W) 15:42.
Second period
3. Washington, Monahan (1), (Clement, White) 8:22.
4. Washington, Gilbertson (3), (Egers, Williams) 9:34.
5. California, Neilson (1), (Hampton, Patey) 14:31.
Penalties: Holt (C) and Stewart (W) 5:00, Frig (C) 9:08, Christie (C) and Stewart (W) (majors) 10:41, Klassen (C) 12:01, Joly (W) 13:20, Lynch (W) and Stewart (C) 13:43.
Third period
6. California, Holt (1) (Neilson, Meloche) 18:47.
Penalties: Hampton (C) 6:30; Monahan (W) 7:13; Frig (C) 11:51; Stewart (C), Marson (W) (majors) 13:16; Brossart (W) 17:43; King (C), Labre (W) 17:53.
Shots stopped by:

Belhumeur (W)	11	10	5—26
Meloche (C)	5	5	5—15

Attendance: 7996.

SIXTH GAME POSTPOSED

BOSTON (AP) — The sixth game of baseball's World Series was postponed today unti 116 a.m. PDT Sunday because of rain.

Boston Red Sox and Cincinnati Reds were scheduled to play this afternoon at Fenway Park, but officials announced that the game had been called off due to poor weather.

The Reds lead the best-of-seven series 3-2.

JUNIOR HOCKEY SUMMARIES

WESTERN DIVISION

	P	W	L	T	F	A	Pts
New West.	9	4	3	2	48	42	10
Kamloops	8	4	3	1	33	33	9
VICTORIA	9	3	5	1	29	38	7
Edmonton	5	2	2	1	24	22	5
Medicine Hat	4	2	2	0	16	17	4
Calgary	8	1	7	0	23	47	2

EASTERN DIVISION

	P	W	L	T	F	A	Pts.
Winnipeg	11	7	4	0	55	49	14
Saskatoon	5	5	0	0	32	15	10
Lethbridge	6	5	1	0	37	19	10
Brandon	6	3	1	2	30	20	8
Flin Flon	9	2	6	1	28	54	5
Regina	6	1	5	0	19	29	2

Next games: Sunday — VICTORIA at Winnipeg, Calgary at Medicine Hat, Lethbridge at Brandon, Flin Flon at Saskatoon, New Westminster at Regina.

VICTORIA 4, BRANDON 4.

First period
1. Brandon, Gord Kaluzniak (Gary Kaluzniak, Bradbury) 11:55.
Penalties: Rogers (V) 10:25, Gloeckner (V) 13:50, Johnson (V) 18:53.
Second period
2. Victoria, Gustafson (11) 1:41.
3. Victoria, Gustafson (12), (Lucas, Fraser) 5:14.
4. Brandon, McMullin (Deriago, Bonar) 7:17.
5. Brandon, Gary Kaluzniak (Thomson, Melnyk) 10:16.
6. Victoria, McDill (7), (Fraser, Gloeckner) 11:01.
Penalties: Parker (B) 4:20, Tebbutt (V) 5:46, Bueckert (V) 9:27, Alme (B) 13:46.
Third period
7. Victoria, Lucas (8), (Hill Gloeckner) 11:08.
8. Brandon, Kerr (Bonar) 14:17.
Penalty: McDill (V) 6:19.
Stops by:

Rogers (V)	15	9	10—34
Peterson (B)	8	6	8—22

Attendance: 1829.

NEW WESTMINSTER (6) — Rick Shinske 3, Kevin Schamehorn 2, Mark Lofthouse. WINNIPEG (3) — Grant Eakin, Gord Blumenschein, Guy Lash. Attendance: 5661.

KAMLOOPS (4) — Larry Lestander, 2, Al Young, Darrel Ferner; EDMONTON (3) — Paul Mulvey, Gary Rissling, Tony Currie. Attendance: 1309.

REGINA (3) — Greg Ing, Al Dumba, Drew Callander. LETHBRIDGE (5) — Jerry Bancks 2, Gary Wagner, Jeff Fletcher, Willie Desjardins. Attendance 1200.

FLIN FLON (3) — Rich Gosselin, Bob Montgomery, Scott Williams. SASKATOON (10) — Rob Chapman 2, Blair Chapman, Stan Gulutzan, Bernie Federko 2, Wyn Wynofsky, Fred Williams, Bryan Baron, Bruce Hamilton. Attendance: 2151.

Ginnell Awaiting Scoring Balance

If some of the goal-scoring abilities of Jim Gustafson, Danny Lucas and Jeff McDill rub off onto their Victoria Cougar teammates, coach Pat Ginnell would feel much better about his team's attack.

So far, however, the three have carried the scoring load for Victoria's Western Canada Hockey League team.

Friday, for example, Gustafson scored twice, McDill and Lucas each added one tally as the Cougars played to a 4-4 tie with the Wheat Kings in Brandon.

Gustafson, who has scored six goals in his last three games, now has 12, Lucas eight and McDill seven. That means three players have accounted for 27 of the team's first 39 goals, and the scoring distribution isn't quite up to Ginnell's expectation.

The only other outstanding producer has been Curt Fraser, who has picked up nine points in the last three days. Otherwise, Ginnell would "prefer" to see increased production from others.

The draw, however, was well received by Ginnell when he considered the fact his players went into Friday's game fotlowing a seven-hour bus ride from Flin Flon.

The Cougars were unfortunate in not taking both points. A shot by winger Rick Durston, just as the final seconds were ticking off, eluded Brandon goalie Blaine Peterson but banged off a goal post.

As well, Cougars were stung by their own sins. They took six of the game's eight minor penalties and the Wheat Kings took advantage of the extra manpower to score their first three goals.

WHA May Form Mini-Network

TORONTO (CP) — Rebuffed by two major television networks, the World Hockey Association could be on the way towards establishing an independent Canadian network to carry its games, possibly as early as next season.

"I think we have the forerunner of an independent system," Bill Hunter, general manager of Edmonton Oilers, said Friday.

The small network, says Hunter, will go into all five Canadian Division cities—Calgary, Edmonton, Winnipeg, Toronto and Quebec City. Television stations in Calgary, Edmonton and Toronto already broadcast games and Hunter envisages creation of a national mini-network.

Hunter says the market area around Calgary and Edmonton is 1.2 million. The Global network, which telecasts the Toronto games, has a market area of about six million in southern Ontario.

★ ★ ★

EDMONTON (4) — Blair MacDonald (3rd), Danny Spring (3rd), Doug Barrie (1st), Karry Ketter (1st). TORONTO (4) — Paul Henderson (1st and 2nd), Jeff Jacques (1st), Richard Farda (1st). Attendance: 9035.

CINCINNATI (6) — Gene Sobchuk (1st and 2nd), Claude Larose (2nd), Rick Dudley (1st), Jacques Locas (1st), Ron Plumb (1st). CALGARY (2) — George Morrison (2nd), Danny Lawson (1st). Attendance: 4112.

DENVER (5) — Don Borgeson (1st, 2nd and 3rd), Gary MacGregor (1st), Gary Bredin (1st). PHOENIX (4) — Paul Monohan (1st), Rob Ftorek, (9th), Ron Huston (1st), Murray Hall (3rd). Attendance: 5565.

VANCOUVER ISLAND CANADIAN FOOTBALL
FARMERS
vs.
HORNETS
MONDAY
Oct. 20th-7:30 p.m
Royal Athletic Park
ADMISSION:
Adults $1, Students and OAP 50¢
Under 12 Free

WRESTLING
MEMORIAL ARENA
THURS., Oct. 23, 8:00 P.M.
JIMMY SNUKA
248 Fiji
vs.
PROF LEWIS
260 Atlanta
GIRLS • GIRLS • GIRLS
Suz. GREEN vs. Paula KAYE
4 Man Tag-Team
PAT & MIKE KELLY vs. STEINKE & MORSE
Stamp vs. Ruffen
Franks vs. Crnkovic
Tickets on sale at ARENA BOX OFFICE — 384-1522
$3.50, $3.00, $2.50. Under 12, $2 — Rush

VANCOUVER ISLAND CANADIAN FOOTBALL
VAMPIRES
vs.
COWICHAN
SUNDAY
OCT. 19th—7:30 p.m.
Royal Athletic Park
ADMISSION:
Adults $1, Students and OAP 50¢
Under 12 Free

Gil Morgan Texas Leader

SAN ANTONIO, Tex. (AP) —Gil Morgan, an optometrist from Wewoka, Okla., cut four strokes off par Friday with a 68 and took a one-stroke lead in the Texas Open golf tournament with a 36-hole total of 134.

Ralph Johnston, who finished early at 68—135, is in second place and Barber, Charles Coody, Lon Hinkle and Richard Crawford are tied for third spot with seven-under-par 137s.

Bayshore Insurance Agencies Ltd.
is pleased to announce the first ever
"World Conker Championship"
to be held at the
Sherwood Park Inn
Victoria, B.C.
Canada

WORLD CONKER CHAMPIONSHIP

FREE!
JUST BRING A CONKER

1. The Heaviest Conker
(Application for inclusion in Guinness Book of World Records to be made)
2. The Funniest Original Limerick pertaining to the Conker
3. The Most Innovative Idea relating to the use of a Conker (e.g. as a piece of art)

FINALS: SUNDAY, OCT. 19, 1:00 p.m.-4:00 p.m.

(Application for inclusion in Guiness Book of World Records to be made)
The Winner will be awarded the "World Conker Challenge Cup" plus a trophy to keep forever.
Also on October 19th, there will be trophies given for the following:

RULES:
1. Each Conker on separate string
2. No foreign additives to be applied to the Conker
3. One strike allowed to each other's Conker
4. If strings tangle, and called, opponent has 2 shots
5. The Conker that smashes the most is declared "Winner" and "World Champion."
6. Ruling of the judges unanimous

Eskimos Deal With WFL Team

Times News Services

In a landmark deal, Edmonton Eskimos of the Western Football Conference have signed Canadian Bill Stevenson to a standard Canadian football league contract, purchasing him from John Bassett Jr., owner of the Memphis team of the World Football League.

Stevenson, six-foot-four and 273 pounds, was expected to join the team for a practice today in Regina, and is slated to play in Sunday's battle for first place with Saskatchewan Roughriders.

Details of the agreement, signed in Memphis by general manager Norm Kimball, were not released.

Things apprently went smoothly for Kimball while he was in Memphis making the deal to acquire Stevenson, an Alberta product.

His biggest troubles arrived on a plane headed for Los Angeles and Kimball never made it past Phoenix, where he pleaded guilty Friday to a charge of simple assault after creating a disturbance that resulted in the plane making an unscheduled stop.

FBI agents said Kimball pleaded guilty to the misdemeanor charge and was released after he paid a $100 fine.

Sports Shorts

★ ★ ★

Alvin Dark, whose Oakland A's lost the American League Baseball playoffs in three straight games, has been fired as manager by owner Charles O. Finley.

Finley told Dark on Thursday that "his contract would not be renewed," the club said in a brief statement.

Earlier in the week, veteran manager Danny Murtagh was hired for another season by Pittsburgh Pirates of the National League.

★ ★ ★

Dale Power, 26, of Toronto upset Alvero Batencur in a five-hour, 20-minute tennis match to give Canada a 2-0 lead over Colombia in first round 1976 Davis Cup elimination for the North American zone Friday at Montreal.

The second set of the marathon match went 46 games as Power won by scores of 6-4, 22-24, 2-6, 6-3, 7-5.

Tony Bardsley of Vancouver also won a singles match Friday with accurate shots that overwhelmed Orlando Agudelo 6-0, 6-3, 6-2.

The United States also took a 2-0 lead in a series against Venezuela at Tucson when Jimmy Connors and Roscoe Tanner rolled to straight-set victories.

★ ★ ★

Detroit Red Wings said Friday that defenceman Terry Harper, 35, has decided to report to the National Hockey League club. Harper had been part of the deal which sent Marcel Dionne to Los Angeles Kings. Harper had balked at coming to the Wings and also launched a lawsuit against the NHL, the Kings and Kings' owner Jack Kent Cooke.

Sandown Park form chart

FRIDAY, OCTOBER 17, 1975

0998 FIRST RACE—Claiming ($2,000). For maiden three and four-year olds. Purse $800. 6½ FURLONGS

Index	Horse	Jockey	Wt.	PP	¼	½	Str.	Fin.	Odds
0718	Burning Heart	Carter	116	6	1nk	1²	1²	1⁶	5.85
0929	Nobhill Lady	Furlong	115	3	2¹	2²	2²	2nk	7.10
0929	Black Sherry	Walker	109	8	3½	3²	3¹	3¹	1.15
0848	Hermines Prince	LeBlanc	115	7	6¼	4⁶	4	4⁶	1.10
0291	Dontbefancynancy	Brownell	113	5	5h	5¹	5²½	5¹½	6.50
0870	Danskes Girl	Hocken	118	4	4½	6⁵	6⁵	6⁵	20.10
0968	Ohsoplnk	Barroby	120	1	7½	8	8	7	13.55
0968	Milleroft	Miller	113	2	8	8h	7²	ble⁹	3.20

Burning Heart $13.70 $3.70 $7.40
Nobhill Lady $6.80 $4.30
Black Sherry $3.70

Exactor: BURNING HEART to NOBHILL LADY paid $96.60.
Times: 24, 48.4, 1:15.3, 1:22.1.
Track: Drizzling, sloppy.
Winner—bg, by Burnish—All Smoke by Arson. Trainer: J. D. Morrison. Breeder: Mr. and Mrs. N. G. McCorrister (B.C. Canada).
Start good, won Ridden Out. Time at post 1:05.

BURNING HEART set the pace from along the rail and was ridden out to obtain his final advantage. NOBHILL LADY raced closest to the early pace, could not stay with BURNING HEART and just lasted over BLACK SHERRY to save the place. The latter raced without apparent mishap. HERMINE'S PRINCE was wide on the first turn. DONTBEFANCYNANCY showed little. DANSKE'S GIRL was finished early. MILLEROFT bled.

0999 SECOND RACE—Claiming ($2,000). For maiden three and four-year-olds. Purse $800. 6½ FURLONGS

Index	Horse	Jockey	Wt.	PP	¼	½	Str.	Fin.	Odds
0870	Collio	Barroby	120	5	6⁵	5²	3½	1½	3.10
0948	Country Wine	Arnold	118	6	3¹	2h	1²	2¹	5.50
0828	French Love	Carter	116	8	1½	1h	2²	3nk	3.50
0961	Fleet March	Walker	115	3	4½	4²	5⁵	4¹½	3.90
0948	Tramps and Thieves	Furlong	115	4	2h	3⁵	4h	5²	2.90
—	Princess Fabius	Hocken	113	7	7¼	6h	6½	6¹¼	35.70
0968	Bayanihan Dancer	LeBlanc	115	1	8	7⁶	7¹⁰	7	11.65
—	Gold Ouch	Salas	121	2	5h	8	eased		11.80

Collio $8.20 $3.60 $3.10
Country Wine $4.90 $3.90
French Love $4.10
Quinella: Collio to Country Wine: $38.50.
Times: 24.3 49.3 1:16.3 1:25.1
Track: Sloppy.
Winner—rog, by Nevasco—Silver Cinnamon, by Canorous. Trainer: C. McCullum. Bred by M. McCallum (B.C. Canada).

COLLIO, unhurried early, rallied the stretch turn and took command from the outside of COUNTRY WINE in the midstretch. The latter dueled for the early lead from between rivals, entered the lane with a clear advantage, but could not cope with COLLIO. FRENCH LOVE set the early pace from the outside of two rivals, but weaken after five furlongs. FLEET MARCO was through early. TRAMPS 'N THIEVES tired. GOLD OUCH stopped badly and was eased when hopelessly beaten.

1000 THIRD RACE—Claiming ($2,000). For three and four-year-olds maidens and winners of one race. Purse $800. 6½ FURLONGS

Index	Horse	Jockey	Wt.	PP	¼	½	Str.	Fin.	Odds
0941	Vital Guard	Ciminelli	118	7	1h	1²	1¹½	1²	14.10
0971	The Aryan	Brownell	115	4	4²	3½	2¹	2¹½	1.40
0961	Hard Choice	Furlong	115	2	3h	4⁵	3²	3	3.35
0961	Dazzling Dixie	Arnold	118	5	7¹½	7²	6h	5nk	23.50
0971	Funny Bridge	Hocken	120	3	6h	5½	5²	5h	9.90
0961	Shadow Cove	Barroby	120	8	8	8	7²	6²	8.00
0932	Prevost Miss	Walker	120	6	2²	2²	4¹	7½	3.95
0922	Ginger Smoke	Carter	109	1	5½	6¹	8	8	8.20

Vital Guard $30.20 $7.80 $5.20
The Aryan $3.50 $2.80
Hard Choice (dh) $2.80
Dazzlin Dixie (dh) $3.90
Quinella: VITAL GUARD to THE ARYAN paid $35.30.
Times: 23 48 1:16 1:23.2.
Track: Sloppy.
Winner dk b or br g, by Vitality—Clear Guard, by Horseguard. Trainer: E. Ciminelli. Bred by A. J. Slamp (B.C. Canada).

VITAL GUARD set the early pace from the outside of Ginger Smoke, opened a clear lead down the backstretch and drew off in the stretch under intermittent urging. THE ARYAN rallied from between rivals leaving the stretch turn and finished well for the place. HARD CHOICE saved ground and finished on even terms with DAZZLING DIXIE. The latter lacked early foot and finished widest of all. GINGER SMOKE had early foot, but gave way readily after five furlongs.

1001 FOURTH RACE—Claiming ($2,000). For three and four-year-olds which have never won three races. Purse $800. 6½ FURLONGS

Index	Horse	Jockey	Wt.	PP	¼	½	Str.	Fin.	Odds
0979	Pacific Ruby	Hocken	118	7	1¹	1²	1²	1²	2.45
0853	Tompion T	Carter	116	5	3½	2½	2²	2²	6.40
0854	Glenlyon Mac	Brownell	115	2	8	6h	3h	3¹½	2.10
0901	Mr. Mapleleaf	Walker	115	6	4²	4²	4³	4²½	9.40
0882	Nothing But Gals	Miller	113	3	5h	8	5h	5½	6.60
0878	Regal Leo	LeBlanc	120	1	6²	5½	6½	6¹⁰	6.10
0912	Lots To Do	Furlong	115	8	2h	3½	7²	7²½	22.55
0953	Saucy Alicia	Barroby	120	4	7h	7½	8	8	8.25

Pacific Ruby $6.90 $4.80 $3.00
Tompion T $5.00 $3.90
Glenlyon Mac $3.00
Quinella: PACIFIC RUBY to TEMPTON T paid $19.40.
Winner: ch f, by Bold Lark—Tite Boat, by Fleet Feet. Trainer J. Sung. Bred by Miss Nanyc Lee Penn (Kentucky).

PACIFIC RUBY set the pace while racing out from the rail and won under steady urging. TOMPION T was slightly wide on the first turn and could n.t match strides with the top one. GLENLYON MAC was slow to settle into stride and failed to seriously menace. MR. MAPLELEAF was wide on the first turn and down the backstretch. REGAL LEO had to steady on the stretch turn. LOTS TO DO tired.

1002 FIFTH RACE—Claiming ($2,000). For three-year-olds and upward which have not won a race in 1975. Purse $800. 6½ FURLONGS.

Index	Horse	Jockey	Wt.	PP	¼	½	Str.	Fin.	Odds
0988	Sunday Cat	Miller	115	6	8	7½	2h	1¾	10.00
0972	Last Verdict	LeBlanc	118	7	4¹	3½	1¹	2½	2.35
0972	Bald Headed	Walker	118	5	7¹	8	4½	3½	3.20
—	Podunk Davis	Salas	121	4	2½	1½	3²	4½	7.45
0987	New Pride	Hocken	120	2	3h	4²½	5²¼	5	2.25
—	Shelwood	Brownell	120	1	1h	2¹	6²	6½	13.70
0972	Forbidden Plateau	Barroby	1	8	6²	5h	8	7¹	21.65
0907	Regal Perch	Furlong	120	3	5½	6²	7h	8	8.95

Sunday Cat $22.00 $6.80 $3.40
Last Verdict $3.70 $2.60
Bald Headed 2.60
Quinella: SUNDAY CAT to LAST VERDICT paid $17.90.
Times: 23, 49, 1:17.2, 1:24.2.
Track: Sloppy.
Winner: ch m, by I'm Resolved—The Tabby Cat, by Rustam. Trainer: A. Pankhurst. Bred by Robert Benham (California).
Post time: 2:54.

SUNDAY CAT, allowed to settle into stride, rallied into contention on the stretch turn and went to the front from the outside of LAST VERDICT in the midstretch. The latter, always prominent, gained the lead from the outside of PODUNK DAVIS on the stretch turn, but could not cope with SUNDAY CAT. BALD HEADED steadily improved his position after the half, but was unable to gain any ground in the drive. PODUNK DAVIS began to weaken with the completion of five furlongs. NEW PRIDE saved ground to no avail. SHELWOOD tired. REGAL PERCH showed little.

1003 SIXTH RACE—Claiming ($2,000). For three-year-olds and upward which have not won three races in 1975. Purse $800. 6½ FURLONGS

Index	Horse	Jockey	Wt.	PP	¼	½	Str.	Fin.	Odds
0933	Flashy Form	Carter	120	5	5	5	3²	1¹½	2.80
0992	Y.B. Wise	Walker	118	2	4²	3¹	2²	2½	3.80
0951	North Arrow	Furlong	123	1	1h	1⁴	1h	3¹⁰	3.20
0974	Chief Exporter	Ho	120	4	3½	4²	4³	4⁶	8.45
0939	Treasure Mill	Arnold	118	3	2²½	2h	5	5	4.35
0967	Rishalee	Hocken	120	6	lost	rider.			2.75

Flashy Form $7.60 $5.90 $2.80
Y.B. Wise $4.90 $3.70
North Arrow $3.20
Quinella: FLASHY FORM to Y.B. Wise paid $25.00.
Time: 24.2, 50.2, 1:17, 1:44.4.
Track: Sloppy.
Winner: dk b or br g, by El Carmelo—Glo Reign by Association. Trainer: P. E. Marginson. Bred by Mr. and Mrs. J. D. Kirk (B.C. Canada).
Post time: 3:19.

FLASHY FORM, in reserve early, began to advance shortly before leaving the backstretch, was wide on the stretch turn and took command from the outside of two rivals in the midstretch. Y.B. WISE, well handled early, challenged for the lead leaving the stretch turn, could not match strides with FLASHY FORM but finished well for the place. NORTH ARROW set all the early pace, but had nothing when called on for the real test. Chief Exporter showed little. TREASURE MILL had early foot, began to weaken after six furlongs and was very wide on the stretch turn. RISHALEE stumbled a few strides from the gate and unseated his rider.

1004 SEVENTH RACE—Claiming ($2,500). For three-year-olds and upward. Purse $800. 1 MILE AND SEVENTY YARDS

Index	Horse	Jockey	Wt.	PP	¼	½	Str.	Fin.	Odds
0963	Charmers Syn	Barroby	123	1	5¹	5½	2¹²	1¹	9.25
0962	Curly G	Salas	121	3	2²½	2²½	1¹	2⁸	1.55
0954	Willies Mark	Brownell	113	2	3½	3³	3½	3¹	4.90
0997	Silk Song	Miller	113	7	7	4h	4½	4⁶	19.70
0964	Cointreaus Prince	Hocken	118	5	6½	7	5³	5²	2.75
0927	Lasaiter	Arnold	123	6	4⁶	6¹	6½	6⁸	6.55
0983	Tear and a Smile	Carter	118	4	1h	1h	7	7	7.25

Charmers Syn $20.50 $7.70 $4.30
Curly G $4.00 $3.20
Willies Mark $3.10
Quinella: CHARMERS SYN to CURLY G paid $33.70.
Times: 24.2, 50.1, 1:17.2, 1:44.4, 1:49.1.
Track: Sloppy.
Winner: dk b or br g, by Charmer II—Ashwood, by Arroz. Trainer: H. E. Greenwood. Bred by D. W. and Elsie Griffith (California).
Post time: 3:47.

CHARMERS SYN moved into serious contention from between rivals leaving the backstretch, challenged for the lead in the upper stretch and defeated CURLY G. in a hard drive. The latter had speed, opened a clear lead down the backstretch, and just failed in a good effort. WILLIES MARK, prominent throughout the early going, had nothing when called on for the real test. SILK SONG rallied into contention leaving the backstretch, but was unable to sustain her bid. COINTREAUS PRINCE raced wide. LASAITER showed little. TEAR AND A SMILE tired.

1005 EIGHTH RACE—Claiming ($2,000). For three-year-olds and upward which have not won two races in 1975. Purse $800. 6½ FURLONGS

Index	Horse	Jockey	Wt.	PP	¼	½	Str.	Fin.	Odds
—	Proud Skipper	Carter	120	3	1½	1²	1²	1½	2.50
0877	Tall Squaw	Barroby	120	2	4³	3²	2½	2³	2.90
0943	Win A Shot	Salas	121	4	2¹	2¹	3⁵	3⁷	2.30
0907	Majas Coronet	Arnold	112	1	5	5	5	4nk	3.40
0991	Hades Bobbin	Hocken	120	5	3h	4⁵	4½	5	4.15

Proud Skipper $7.00 $3.60 $2.90
Tall Squaw $3.70 $2.90
Win A Shot $3.00
Exactor: PROUD SKIPPER to TALL SQUAW paid $22.20.
Times: 22.3, 49.1, 1:16, 1:23.
Track: Sloppy.
Winner: ch g, by Nevasco—Rose P, by Hadrian. Trainer: Allan Jack. Bred by John Urquhart (B.C. Canada).
Post time: 4:13.

PROUD SKIPPER set the pace from just off the rail and won under steady urging. TALL SQUAW saved ground much of the way and was easily the second best. WIN A SHOT had early speed, but gradually weakened. MAJAS CORONET was always outrun. HADES BOBBIN had only brief early foot.

BOWLER OF WEEK

Capturing Times Bowler-of-the-Week honors for first time is John Wenzel, who set pace in men's top tenpin division during second week of annual 26-week competition. John fired 213-216-202—631 series in Victoria Major "A" League at Mayfair Lanes to win weekly award that qualifies him for Bowler-of-the-Year rolloffs next spring.

Prior Gives Canada Lift

MEXICO (CP) — Canada got a needed lift from Russ Prior at the Pan-American Games Friday night.

And by the time he stopped lifting, the 245-pound Hamilton native had turned a day of modest achievement into the most lucrative of the Games to date for the Canadians with a personal contribution of three gold medals in the heavyweight weightlifting division.

In a competition in which the Cubans had been grabbing gold medals in threes in most of the lighter weight classes, the 25-year-old Commonwealth Games champion topped the heavyweights in snatch, clean and jerk and total lift while teammate Bob Santavy of Kincardine, Ont., picked up bronze medals in the latter two categories.

That brought the Canadian medal total to eight gold, eight silver and 14 bronze after five days of competition, a distant third behind the United States and Cuba, which had 30 golds apiece.

The other Canadian medals of the day were silvers won by high-jumper Louise Hanna of Toronto and the Canadian trapshooting team of John Primrose and James Platz of Edmonton, Ed Wladichuk of Hamilton and Larry Ivany of Oshawa, Ont.

Competition continues in the first two aquatic events with Sylvie Fortier of Quebec City leading the field after the compulsory program in synchronized swimming and Elizabeth Carruthers of Edmonton, the defending champion, less than four points out of first place after the compulsories in springboard diving.

Joni Huntley of the U.S. won the high jump with a Games record leap of six feet 2½ inches. Mrs. Walker's second place height was 6-1¼ and Debbie Brill of Victoria, who won the event four years ago, was fourth at 5-11¼.

Her record of 6-0¾, set at Cali, Colombia, had already fallen in the high-jump phase of the pentathlon competition, in which gold medallist Diane Jones of Saskatoon and Andrea Bruce of Jamaica both managed 6-1¼.

The Games record also fell in the men's javelin, won by Sam Colson of the U.S. with a toss of 275 feet. Phil Olsen of Nanaimo, B.C., and left-handed Andre LaJoie of Laval, Que., were fifth and sixth.

Canada's trapshooters conceded the gold medal in the team event to a world-record performance by the U.S. team, which hits 391 of a possible 400 targets, three better than the previous mark set in 1972 by the same American foursome. The Canadians hit 380.

All four Canadians qualified for today's finals of the men's and women's 400 metres, Marg McGowan of Waterford, Ont., and Joyce Yakubowich of Victoria finishing second in their heats while Brian Saunders and Glen Bogue of Toronto were third and fourth respectively.

Canada backed into the eight-country soccer final round without winning a game or scoring a goal. The Canadians lost 2-0 to Argentina Friday after playing to a scoreless tie with Jamaica. But Argentina had drubbed the Jamaicans 6-0, giving Canada the second final-round berth in the group.

	Gold	Sil	Br.
United States	30	30	15
Cuba	30	18	13
Canada	8	8	14
Brazil	4	7	6
Mexico	3	5	12
Colombia	1	1	3
Guyana	1	0	0
Panama	0	2	3
Puerto Rico	0	1	4
Venezuela	0	1	2
Bahamas	0	1	1
Argentina	0	1	1
Trinidad	0	1	0
Neth. Antilles	0	1	0
Dominican Rep.	0	0	4

Slick Centaurs Trim Runners

British Columbia's defending high school soccer champions showed their best form Friday.

Coquitlam's smooth Centennial Centaurs, sparked by the two-goal effort of Ray Williams, defeated Reynolds Roadrunners 4-1 in an exhibition at Reynolds. Centaurs were scheduled to face Spectrum in another exhibition today.

Doug Wellbourne counted for Reynolds.

Two Victoria league games were postponed Friday while two were played despite poor field conditions. Brian Scotney, Gary Stubbs and Dixon Eng scored to give Claremont a 3-1 victory over St. Michael's while Victoria High blanked Esquimalt 4-0.

Henry Wong paced Vic High with two tallies while John McMillan and John Spadafora added the others.

The Oak Bay-Spectrum and Belmont-Parkland matches were postponed.

DIVISION I

	P	W	L	T	F	A	Pts.
Reynolds	9	6	0	3	35	9	15
Mt. Douglas	9	5	0	3	25	15	13
Parkland	8	4	4	0	25	13	8
Vic High	9	3	5	1	24	25	7
Belmont	8	1	6	1	10	46	3

DIVISION II

	P	W	L	T	F	A	Pts.
Spectrum	8	6	0	2	40	11	14
Oak Bay	8	5	2	1	27	14	11
Claremont	9	4	5	0	37	30	8
Esquimalt	9	3	6	0	16	34	6
St. Michaels	9	0	8	1	10	52	1

Next game: Today — Exhibition between Centennial Centaurs of Coquitlam and Spectrum, 10 a.m. at Spectrum Community School.

SPORTS MENU

TONIGHT

HOCKEY
8:30 p.m. — Big Six League, James Bay Athletic Association, Canadians vs. Lake Cowichan Lakers, Lake Cowichan Arena; London Boxing Club vs. Chemainus Blues, Fuller Lake Arena.

SUNDAY

RUGBY —
1 and 3 p.m. — Canada West University Athletic Association championship, Alberta vs. Calgary, UBC vs. UVic, Centennial Stadium.
2:30 p.m. — Victoria Union, first division, Cowichan vs. Velox, Duncan.
1 p.m. — Victoria Union, third division, Velox vs. UVic Jutes, Lambrick Park; Oak Bay Wanderers vs. Cowichan "B", Windsor Park; Cowichan "A" vs. James Bay, Duncan; Agrarians vs. Nanaimo, Sanche Park.

MOTORCYCLE RACING —
1:30 p.m. — Start of annual Victoria Motorcycle Club hillclimb, Mt. Douglas Park.

FOOTBALL —
7:30 p.m. — Vancouver Island Canadian League, Vampires vs. Cowichan, Royal Athletic Park.
11 a.m. and 1 p.m. — Vancouver Island Bantam League, Oak Bay Invaders vs. Juan de Fuca Tigers, Saanich Hornets vs. Saanich Vampires, Cedar Hill Park.

MONDAY

BASKETBALL —
7 and 8:30 p.m. — Victoria Senior "B" Men's League, London Boxing Club Seniors vs. Independents, Stevens Interiors vs. Oak Bay, Royal Oak Junior High School.

HOCKEY —
8:15 p.m. — Big Six League, London Boxing Club vs. Victoria Buckaroos, Memorial Arena.

SOCCER —
4 p.m. — Greater Victoria High School League, Belmont at Mt. Douglas, Reynolds at Victoria, Spectrum at Parkland, Oak Bay at Dunsmuir, Claremont at Esquimalt.

FOOTBALL —
7:30 p.m. — Vancouver Island Canadian League, Oak Bay Farmer Construction vs. Saanich Chew Excavating Hornets, Royal Athletic Park.

Hockey Trail

WESTERN INTERNATIONAL
Kimberley 8, Spokane 2.
Cranbrook 5, Trail 2.

QUEBEC MAJOR JUNIOR
Montreal 5, Quebec 2.
Chicoutimi 15, Sorel 3.
Shawinigan 6, Hull 3.
Sherbrooke 3, Cornwall 1.

AMERICAN LEAGUE
Nova Scotia 1, New Haven 0.
Providence 6, Springfield 3.

CENTRAL LEAGUE
Tulsa 7, Oklahoma City 7.

B.C. JUNIOR
Kelowna 7, Chilliwack 2.
Langley 4, Merritt 2.

ONTARIO MAJOR JUNIOR
Sunbury 7, Oshawa 3.
London 7, Toronto 3.
Kingston 8, St. Catharines 2.
Peterborough 3, Hamilton 3.

CANADIANS AT GAMES

TRACK AND FIELD
Men's 400 metres: Brian Saunders, Toronto, third in heat, fourth in semi-final, qualified for final; Glen Bogue, Toronto, fourth in heat, fourth in semi-final, qualified for final.
Women's 400 metres: Margaret MacGowan, Waterford, Ont., second in heat, advanced to final; Joyce Yakubowich, Victoria, second in heat, advanced to final.
Men's javelin: Phil Olsen, Nanaimo, fifth in final; Andre LaJoie Laval, Que., sixth.
Women's high jump: Louise Walker, Toronto, won silver medal; Debbie Brill, Victoria, fourth.

WEIGHTLIFTING
Heavyweight: Russ Prior, Belleville, Ont., won gold medals in snatch, clean and jerk and total lift; Bob Santavy, Kincardine, Ont., finished fourth in snatch, third in clean and jerk and third in total lift.

SHOOTING
Team trap shooting: John Primrose and James Platz, Edmonton; Ed Wladichuk, Hamilton and Larry Ivany, Oshawa, won silver medal.
Rapid-fire silhouette, individual: Dr. Jules Sobrian, Omemee, Ont., tied for first after first round; Steve Kelly, Ottawa, sixth; William Graham, Regina, 28th; Juergen von Fielitz, Pushinch, Ont., 33rd.

DIVING
Women's three-metre springboard: Elizabeth Carruthers, Sherwood Park, Alta., second after first preliminary dives; Tammy McLeod, Vancouver, fourth.

ROWING
Coxless pairs: Sandy Manson, Vancouver, and Robert Bergen, Burnaby, third in repechage, qualified for final.

BOXING
Light middleweight: Michel Prevost, St. Hubert, Que., won preliminary bout by decision.

WOMEN'S BASKETBALL
United States 75, Canada 56.

SOCCER
Argentina 2, Canada 0.

WATER POLO
Mexico 6, Canada 5.

MEN'S VOLLEYBALL
Mexico 3, Canada 0.

BASEBALL
Venezuela 10, Canada 5.

Boxers to Travel

Canadian champion London Boxing Club will play a challenge soccer match Oct. 26 in Toronto against Toronto Italia.

The game, originally scheduled this weekend, was postponed because of the threatened airline strike. However, LBC received confirmation Friday that the game will be played a week from Sunday.

Boxers will leave Victoria next Friday.

Striker Bob Bolitho, playing for the Canadian national team in the Pan-American Games in Mexico City, is expected back in time for the Italia match.

NOTICE
ANNUAL MEETING
of the Greater Victoria Box Lacrosse Association
McPherson Room, Royal Athletic Park
8 P.M. SUNDAY, OCTOBER 19th
"Everyone Welcome!"

BRITISH COLUMBIA PHYSICAL FITNESS AND AMATEUR SPORTS FUND and the BRITISH COLUMBIA SOCCER ASSOCIATION
Invite Applications for the Position of
PROVINCIAL TECHNICAL DIRECTOR

DUTIES:
To be responsible for up-grading coaches throughout the Province in school, club, and community programs through the vertical (technical) certification program of Soccer, and to co-operate with the Provincial Co-ordinator of Coaching Development in the horizontal (theory) British Columbia Coaching Development Program; to assist the British Columbia Soccer Association in organizing competition commensurate with the needs of the sport; to encourage and help extend participation in soccer at all levels; when required, to assist in the establishment of Provincial representative soccer teams; to establish a communication system with all coaches and related groups and to distribute the latest in research, technical and performance information.

QUALIFICATIONS:
Extensive background in sport, particularly in soccer with an aptitude for administration.

SALARY:
Commensurate with qualifications. In the range of $16,068.00 to $18,600.00 per annum.

APPLICATION:
Please send your application by personal letter to: British Columbia Physical Fitness and Amateur Sports Fund, Legislative Buildings, Victoria, B.C. Your letter should state salary expected and give full details of your education and experience.

Applications must be submitted by November 15, 1975

VICTORIA DODGE CHRYSLER VICTORIA
NEED CAR BODY WORK?
"We Know Our Business"
Our experience pays off in workmanship ... we do the job right ... first time! I.C.B.C. Approved, free estimates.

VICTORIA DODGE CHRYSLER ON YATES
819 YATES (D.L. 26252) 384-8174

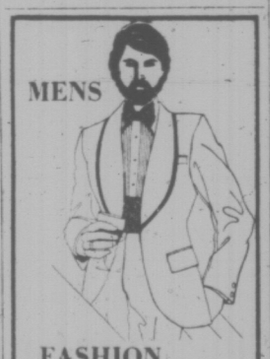
MENS FASHION RENTALS
The Largest Stock of Formal Rentals on Vancouver Island
DORMANS STORE FOR MEN
1328 DOUGLAS STREET
384-5311 384-8931

DON'T WAIT INSULATE!
• Save Fuel
• Save Money
• Save Discomfort
We offer professional efficient service in home insulation!
REMEMBER
INSULATION PAYS FOR ITSELF
Call Parker Johnston for an appraisal
382-9181
PARKER JOHNSTON LTD.
1855 Blanshard Street
(next to the Memorial Arena)
"Where Parking is Easy"

You're so lucky-in-love!
Why take chances when you buy your diamond?
Unless you're an expert and know how to value a diamond, you just have to be taking risks when you play around with bargain, discount or wholesale deals.
In the diamond world, Birks has a reputation for scrupulous fair play. We just can't afford to give you anything but the best diamond value available. But with our large volume, we *can* afford to keep our prices lower than other stores!
Why take chances? Believe in Birks.
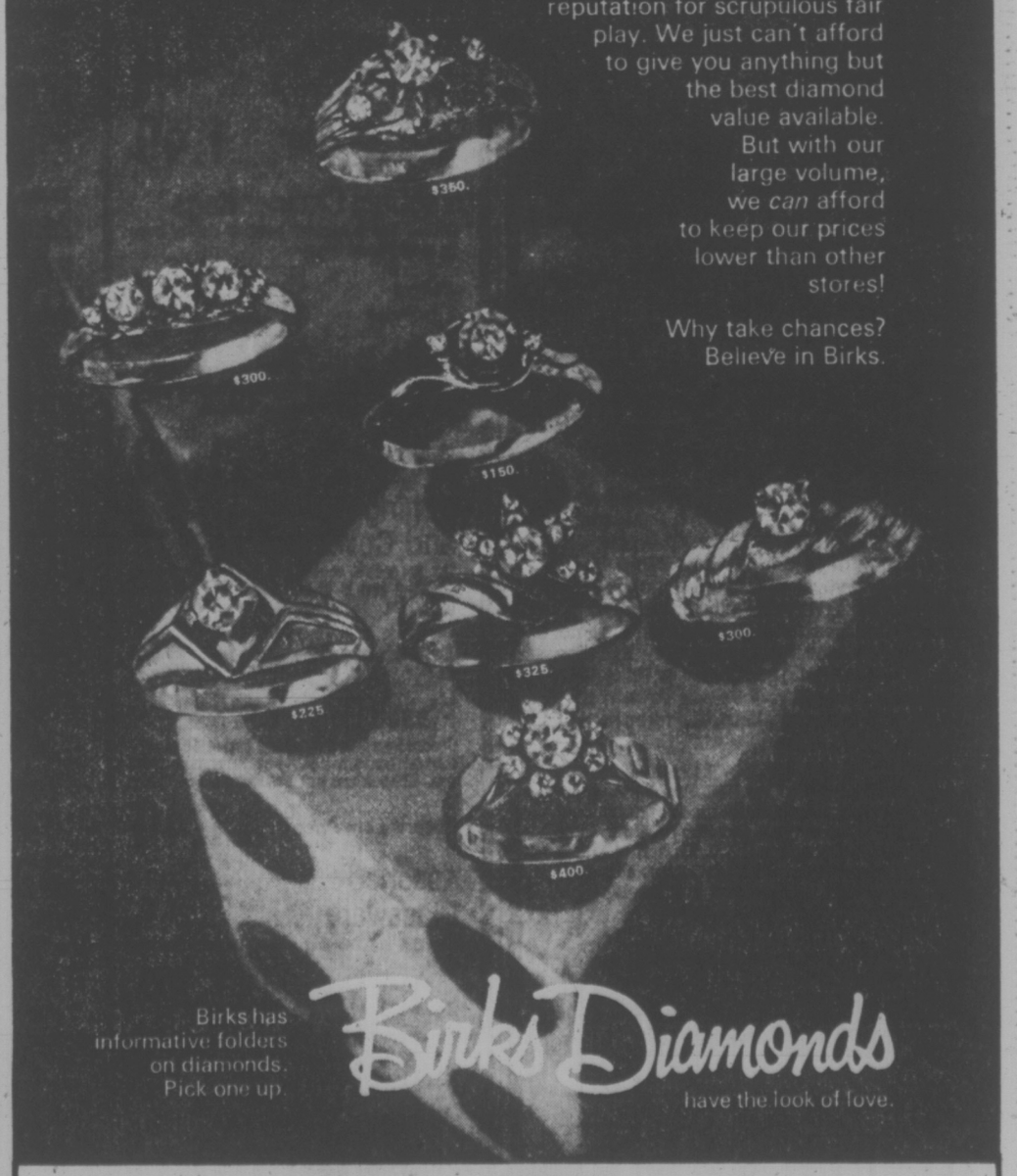

Birks has informative folders on diamonds. Pick one up.
Birks Diamonds have the look of love.
706 Yates Street CHARGEX master charge Hillside Shopping Centre

Esquimalt Undefeated

Pacific Command, represented by CFB Esquimalt, needed only a tie in today's windup match to clinch the 1975 Canadian forces soccer championship.

Unbeaten Esquimalt recorded its third straight victory in the five-team round-robin tournament at Colville Road by downing defending champion Quebec 4-1 Friday.

The Prairie Command representatives from Cold Lake, Alta., edged Trenton, representing Ontario, 3-2 in Friday's other game to run its record to 3-1.

Peter Okopski, Al Ettinger, Bob Laws and Bernie Caspick scored Esquimalt's goals Friday.

Esquimalt was to face Ontario today while Quebec went against winless Atlantic.

	P	W	L	F	A	Pts.
Pacific	3	3	0	11	4	6
Prairies	4	3	1	13	7	6
Quebec	3	1	2	6	7	2
Ontario	3	1	2	5	8	2
Atlantic	3	0	3	1	10	0

Next games: Today — Atlantic vs. Quebec, 10 a.m.; Pacific vs. Ontario, 2 p.m., Colville Road Park.

Braves Win Despite Slim Roster

Saanich Braves came up short of players for a south Vancouver Island Junior "B" Hockey League game Friday but wound up on the long end of the result.

Forced to go with only two lines when only 12 players, including goalie Gord Mitchell, arrived at the rink, Saanich surprised Esquimalt Legionaires 5-1 before 95 fans at Esquimalt Sports Centre.

Victory boosted Braves into a second-place tie with Esquimalt.

Murray McLaren scored a pair of goals while Saanich clubmates Ron Vause, Steve Craig and Wayne Larsen each added one.

John Entzminger scored Esquimalt's goal.

Braves out-shot Esquimalt 50-36.

	P	W	L	T	F	A	Pts
Juan de Fuca	4	2	2	0	14	30	4
Fuller Lake	5	3	2	0	22	21	6
Esquimalt	4	2	1	1	22	13	5
Saanich	5	3	1	1	28	21	7
Victoria	3	1	2	0	13	15	2
Lake Cowichan	3	0	3	0	11	20	0

Next gams: Sunday — Esquimalt at Juan de Fuca; Lake Cowichan at Victoria.

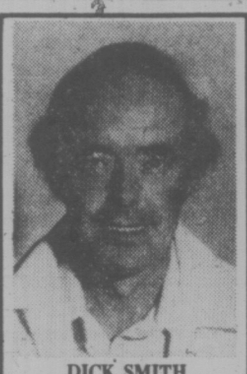

DICK SMITH

Len Ingraham, President of Victoria RV Centre, is pleased to announce the appointment of Mr. Dick Smith as Service Manager, effective immediately.

Dick comes to the largest RV Centre in Canada with 20 years service and management experience. Dick looks forward to welcoming all his friends and business associates to the new, revamped, service department at the RV Centre.

VICTORIA RV CENTRE
1080 Goldstream Avenue
In Langford

For less than $150

the two of you can cruise 330 miles of British Columbia's "Inside Passage" this autumn... and take your car with you!

This is still North America's greatest travel value ...and what better time to make it. Fall is one of the loveliest seasons in British Columbia with warm sunny days, and crisp evenings. From Prince Rupert you'll want to drive into the province's heartland; visit the land of totems and the gold rush, the great range lands at roundup time. It's alive with wild fowl and hungry fish. The colours are brilliant. The "Queen of Prince Rupert" takes you and your vehicle there in style at a price anyone can afford. Our fares haven't changed in nine years.

Between Kelsey Bay, Vancouver Island and Prince Rupert. Two adults and car $90. Two berth, semi-deluxe cabin $20. Allow $30 for meals. Independent or escorted tours by Bus and Ferry are available through your travel agency. M.V. "Queen of Prince Rupert" is operated by the British Columbia Government, Department of Transport and Communications. Honourable Carl Liden, Minister.

Let us send you a colourful brochure and schedule. Write to:

British Columbia Ferries
Tsawwassen Terminal, Delta, British Columbia
V4K 3M2, Canada.

NAME _____
ADDRESS _____

VP5J

Monday, October 20th... is 1.49 DAY ...

Dozens of timely items at one low price . . . The Day, Monday, October 20th . . . The Place, Zellers . . . While Quantities Last !

LIMITED QUANTITIES !

Health & Beauty Specials

"Irish Spring" Soap
Deodorant soap for the whole family.
Zellers Low Price 6/1.49

Manicure Set
"Bath-Pack" 5-piece manicure set includes nail clipper, tweezers, toe-nail clipper, nail file, and 5 emery boards.
Zellers Low Price 1.49

Kotex Sanitary Napkins
Box of 12 regulars.
Zellers Low Price 2/1.49

"Mr. Bubble" Bubble Bath
Bubble Bath crystals for the young lady in your home.
Zellers Low Price 2/1.49

Anti-Perspirant Sprays
Your choice of Arrid Extra Dry, Soft and Dry, or Ultra Ban.
Zellers Low Price 1.49

Cosmetic Bags
Colorful choice of zippered cosmetic bags
Zellers Low Price 2/1.49

Houseware Specials!

"Rubbermaid" Boot Tray
A handy item for the winter months. Sand or grey. 21½"x15½".
Zellers Low Price 1.49

"Flint" 4-Pack Tumblers
Colorful blue 10-oz. beverage glasses, 4 to a pack.
Zellers Low Price 2 PACKS 1.49

Antique Classic Glass Giftware
Buy now for Christmas giving. Choose from 6¼" wedding bowl, 5½" candy bowl, bud vase, footed compote and other pieces in amber or aqua glass.
Zellers Low Price EACH 1.49

Cannister Bags
Pack of 10 kitchen cannister-size white plastic garbage bags. Stock up now.
Zellers Low Price 4 PACKS 1.49

Garbage Bags
Strong heavyweight 26"x36" garbage bags in pack of 20 bags.
Zellers Low Price PACK 1.49

Vacuum Cleaner Bags
Choose from a complete range of cleaner bags for most popular models.
Zellers Low Price 2 PACKS 1.49

Steak Knife Set
6-Piece steak knife set in gift box. A great gift for your favorite chef! Pakawood handles.
Zellers Low Price SET 1.49

Ironing Pad and Cover Set
Tafl n* coated ironing board cover and thick cushiony pad to fit standard boards. *DuPont Reg'd. TM.
Zellers Low Price SET 1.49

Plastic Helpers
Choose from 1-bushel laundry basket, 15-qt. rectangular waste basket, 14-qt. rectangular dishpan, 12-qt. deluxe pail. Colorful plastic.
Zellers Low Price EACH 1.49

Assorted Glassware ~~Ruby~~
Beautiful red serving dishes to decorate any table.
Zellers Low Price 3/1.49

Intimate Wear Specials

100% Acetate Briefs
3 Pairs of patterned briefs in this handy pack. S.M. or L. in assorted colors.
Zellers Low Price PACK 1.49

Bikini Brief Pack
3 Pairs of 100% acetate bikinis in S.M.L. in assorted colors.
Zellers Low Price PACK 1.49

Bandeau bras
Choose a flattering bandeau bra at a saving. White only, in a full range of sizes.
Zellers Low Price 1.49

Children's Wear Specials

Infants' Terry Cloth Sleepers
Zellers Low Price 1.49
Soft, machine-washable sleeper with dome closing on front and legs. Blue, yellow, pink; S.M.L.

Boys', Girls' Knit Toques
Zellers Low Price 1.49
Colorful and cosy acrylic knit toques for little boys 'n girls 2-6x. Stripes, solids, patterns!

Toy Specials!

Books for Small Fry
Story books in popular titles, to entertain kiddies on long winter evenings.
Zellers Low Price 1.49

Assorted Plush Animals
Lovable, washable 9"x6½" plush pets with shredded filling, felt eyes. Choose elephant, bear, pussy-cat or dog.
Zellers Low Price 1.49

Assorted Games and Crafts
From age 8 to teens. Choice of puzzles, models, etc. All they need for hours of creative fun.
Zellers Low Price 1.49

Dry Goods Specials

Woven Face Cloths
100% Cotton woven face cloths in assorted colors. Approx. 14"x15" size.
Zellers Low Price 6/1.49

Waffle-Weave Tea Towels
Colorful checked tea towels of 100% cotton. Choose green, gold, blue or pink. App. 18"x28".
Zellers Low Price 3/1.49

Multi-Color Bath Towels
Thirsty terry multi-color jacquard bath towel in 20"x40" size.
Zellers Low Price 1.49

Jacquard Wash Cloths
Multi-color jacquard terry wash cloth. 12"x12" size. Stock up!
Zellers Low Price 1.49

Shredded Foam Pillow
Non-allergenic shredded foam pillow in white cotton ticking. App. 16"x23".
Zellers Low Price 1.49

$1.00 a Yard Fabric Table
Wovens, knits, fabulous selection of fabrics for fashion sewing. Hurry in!
Zellers Low Price 2 Yards 1.49

Zippered Pillow Covers
"Dress-a-pillow" covers in assorted drapery prints. Approx. 17"x23".
Zellers Low Price 1.49

Pot Holders
A package of 6 square holders for everyday use.
Zellers Low Price PACK 1.49

Woven Dish Towels
Colorful check towels to help with dish drying. Assorted colors.
Zellers Low Price 3/1.49

Stationery & Notions Specials

"Bic" Banana Marker Set
11-Color set of the fabulous "Bic Banana" marker pens!
Zellers Low Price SET 1.49

Reeves Paint Box
Box of 6 color pots, just right for rainy day fun.
Zellers Low Price 1.49

Map Assortment
Choose maps of Canada, the world, or the U.S.A. Colorful, well marked. Roll up when not in use.
Zellers Low Price 3/1.49

6-Roll Christmas Wrap
Six rolls of attractive Christmas paper wrap in assorted designs. 26"x360".
Zellers Low Price 1.49

Stamp Packets
Stamp Packets in a tremendous assortment of World, Canada, U.S.A. British Colonies, Sports, Space and Olympic stamps. Reg. $1. each
Zellers Low Price 2 PACKS 1.49

Zellers Cellulose Tape Buy
A big 1000", roll, a full ½" wide. Sticks to everything!
Zellers Low Price 4/1.49

Playing Cards
Attractive plastic-coated red or blue playing card decks.
Zellers Low Price 2/1.49

Zellers Christmas Cards
Seven different traditional Christmas themes. Box of 20 glossy finish cards plus envelopes.
Zellers Low Price 1.49

Emergency Candles
Plain white candles to keep on hand for an emergency. Stock up now!
Zellers Low Price 2/1.49

"Bic" Pen and Lighter
Dependable "Bic" pen and the new "Bic" butane lighter all for one low, low price!
Zellers Low Price 1.49

Clear Plastic Shoe Box
Strong shoe storage box in clear plastic. Organize your closet and stock up!
Zellers Low Price 2/1.49

Assorted Stamped Goods
Pre-stamped embroidery goods in a large selection of styles and patterns.
Zellers Low Price 1.49

"Big Big Buy" Hair Brush
Six styles to choose from, all with plastic handles and nylon bristles.
Zellers Low Price 2/1.49

Hardware Specials

Screwdrivers
Assorted sizes for your needs around the home.
Zellers Low Price 3/1.49

Flashlights
Assorted styles for sportsmen, motorists, and at home use.
Zellers Low Price 1.49

Air Deflectors
For floor registers. Deflects heat away from drapes. Distributes it into living zone. Clear plastic.
Zellers Low Price 2/1.49

Self-Adhesive Wallcovering
Vinyl wallcovering in a choice of colors and patterns, 3 yds.x18"
Zellers Low Price PACK 1.49

Pet & Garden Specials

Kitti Tissue
Terrific saving—reg. 1.69 each, 1-lb. bag.
Zellers Low Price, 2 1-lb. Bags. 1.49

Potting Soil
Floral brand potting soil in economical 20-lb. size.
Zellers Low Price 1.49

Potted Plants
Your choice of these lovely plants in 4" pots.
Zellers Low Price 2/1.49

Fall Bulbs
Assorted packages of fall bulbs. Now's the time to plant them.
Zellers Low Price 2/1.49

Miscellaneous Specials

Men's Turtleneck
Long-sleeve turtleneck knit tops of 55% rayon/45% cotton. Assorted colors. Sizes S.M.L.XL.
Zellers Low Price 1.49

"Sylvania" Flash Cubes
3 Cubes—12 flashes for this low price. Great for indoors and out.
Zellers Low Price 1.49

"Doodle Art" Posters
Color-yourself posters for fun and relaxation. 2 Subjects for this low-price.
Zellers Low Price 2/1.49

Assorted Cushions
Choose from a wide assortment of materials and designs in Kapok-filled decorator cushions.
Zellers Low Price 1.49

Men's Briefs
Stanfields men's briefs. 50% cotton/50% polyester. Double seat briefs. S.M.L.
Zellers Low Price 1.49

Plastic Dustpans
Plastic dustpans and wood-handled banister brush in a set.
Zellers Low Price 1.49

Safety Bath Mats
Choice of gold, avocado, pink, or blue rubber non-skid bath mat. Extra Safety for shower or tub!
Zellers Low Price 1.49

"Allegro" Glassware
Pack of 4 glasses in choice of goblet, wine, champagne, liqueur, beverage, old fashioned shapes. Modern square bottoms.
Zellers Low Price 1.49

Rendezvous Earrings
Pierced or pierced look. 14 K-Gold or Sterling Silver wirers.
Zellers Low Price PAIR 1.49

Hosiery Specials

Misses' "Kinky Toes" Knee Hose
Zellers Low Price 1.49 Pr.
Wild "Kinky Toes" in 100% acrylic. Stripes, solids, combos. Sizes 9-11.

One-Size Panty Hose
Regular panty hose in three enchanting fashion shades. One size fits most
Zellers' Low Price 5 PAIRS 1.49

Comfort-Top Sheer Knee Hose
100% nylon knee highs with the "wide-band comfort top". Fashion shades. Sizes 9-11. Pack of 2 pairs.
Zellers Low Price 2 PACKS 1.49

Men's Work Socks
A hard-wearing blend of 40% wool, 12% nylon and other fibres. Grey. Sizes 10-13.
Zellers Low Price 2 PAIRS 1.49

Zellers

USE YOUR CONVENIENT ZELLERS CREDIT CARD.

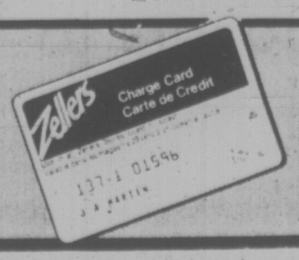

Sears

PERSONAL SHOPPING ONLY
WHILE QUANTITIES LAST
SHOP SHARP 9:30 A.M.
FOR ONE DAY ONLY

monday 1.49 DAY

Shop Monday, October 20th, for these and many more great 1.49 Day values throughout the store!

INFANTS', CHILDREN'S WEAR

INFANTS' GOWN — Cosy flannelette in Winnie the Pooh (R) print	Each	1.49
INFNATS' T-SHIRTS — Long sleeve, cotton knit print T-shirts	Each	1.49
SKI MITTS — For boys and girls. Water resistant	Pair	1.49
HATS — Children's acrylic knit hats	Each	1.49
KNEE HIGHS — For little girls	2 pr.	1.49
ANKLE SOCKS — Stretchy knit ankle socks for boys and girls	3 pr.	1.49
TUBE SOCKS — Sporty socks in one size — fits 5-9	3 pr.	1.49

Infants', Children's Wear (29)

BOYS' WEAR

SOCKS — Terry socks. Stripes in Red/White, Navy Blue/White, Green/White. One size fits all	2 pr.	1.49
BRIEFS — 100% cotton briefs in Gold, White, Blue. S,M,L,XL. Not all colours in every size	2 for	1.49
VESTS — 100% cotton to match the above. Some polyester/-cotton blends included	2 for	1.49
TOQUES — Acrylic toques in assorted styles, colours	Each	1.49
MITTS — Leather palm mitts	Pr.	1.49
NOVELTY T-SHIRTS — 100% cotton T-shirts. White with various designs	Each	1.49

Boys' Wear (40)

GIRLS', TEENS' WEAR

BRIEFS/VESTS — Your choice of polyester/cotton blend briefs and vests. White only. Sizes: 8-14	2 for	1.49
PANTY HOSE — Opaque panty hose in a variety of fashion shades	3 for	1.49
BODY SHIRTS — Long-sleeve body shirts in a stretchy nylon rib knit	Each	1.49
TOQUE AND SCARF SET — Acrylic knits in bright colours	Set	1.49

Girls', Teens' Wear (77)

INTIMATE APPAREL

BRAS — Satin finish nylon bra with Kodel/polyester blend lining. White only. Sizes: A (32-34), B (32-38), C (36-38)	Each	1.49
LOW-CUT BRA — Some styles underwired. Nylon material with lace design. Colours: White, Pink, Blue, Beige. Sizes: 32-38. A and B cups only	Each	1.49
HIPSTER BRIEF — Stretchy nylon. White or Beige. Medium size	Each	1.49

Intimate Apparel (18)

LINGERIE

BIKINIS — Acetate bikinis in sizes: S-M-L. Assorted prints	2 for	1.49
BRIEFS — 100% Nylon Tricot Satin-glo briefs. Variety of colours in sizes: S-M-L.	2 for	1.49
NYLON BIKINIS/BRIEFS — White Only. Sizes: S-M-L.	3 for	1.49

Lingerie (38)

HOSIERY FEATURES

KINKIE TOE SOCKS — Acrylic knit. Assorted horizontal stripes, different coloured toes, "right and left"	Pair	1.49
GIRLS' TIGHTS — Sizes: S-M-L. Beige, Red, White	Each	1.49
SHEER KNEE HIGHS — One size fits 8½-11. Honey Beige, Hint O'Brown	3 pr.	1.49
DIAMOND-RIB KNEE HIGHS — 100% nylon. Med or Large. Navy, White	2 pr.	1.49
SEARS BUDGET PANTY HOSE — Fits 100-150 lbs. Reg. or all-nude. Honey Beige, Hint O'Brown	3 for	1.49
PANTY HOSE — With gusset. All-sheer or reinforced panty. Size A: fits 100-125 lbs, B (125-150 lbs.) C (150-180 lbs.) Honey Beige, Hint O'Brown	2 for	1.49
GYM SOCKS — Cotton/nylon blend. Soft and absorbent. Fits 9-11. White only	2 pr.	1.49
RIBBED SPORT SOCKS — 100% nylon. Size 9-11. White Navy	pr.	1.49

Hosiery (75)

FASHION FABRICS

CUDDLE PRINTS — 45" wide. Polyester/cotton blend. Floral flannelette fabric with Off-White background	Yard	1.49
LOOM JEWEL PRINTS — 45" Wide. Polyester/cotton blend	Yard	1.49
BLACK/WHITE PRINTS — Polyester/Rayon blend in Black and White designs. 45" wide	Yard	1.49
JUTE — 40" wide. Great for decorating. Wide selection of colours	2 yds.	1.49
FABRIC ASSORTEMNT — 36" to 45" wide. Cotton and polyester/-cotton blends. Prints, plains	Yard	1.49
FLOWER PRINTS — 45" wide. Colourful flowers contrasted by dark background. 100% brushed cotton.	Yard	1.49

Fabrics (36)

MEN'S FURNISHINGS

HANDKERCHIEFS — White. 100% cotton. 3 per package	Pkg	1.49
NYLON DRESS SOCKS — 100% nylon in a wide selection of colours. One size fits 10-13	2 pr.	1.49
NYLON/WOOL DRESS SOCKS — One size fits 10-13. Assorted colours	2 pr.	1.49
VESTS — 2 per package. Rib knit in White only. Canadian-made	Pkg.	1.49
BRIEFS — White rib knit. 2 per package. Made in Canada	Pkg.	1.49

Men's Furnishings (33)

MEN'S SHOES

REPEL — Silicone leather protector. 8-ounce size. Use on all colours of leather shoes, bags, boots, coats	Each	1.49

Men's Shoes, Supplies (67)

MEN'S WORK WEAR

WORK SOCKS — Long-wearing work socks for the outdoorsman. 3-lb	2 pr.	1.49

Men's Work Wear (51)

FASHION ACCESSORIES

100% COTTON SCARVES — Paisley design in Red/White or Navy/White	Each	1.49
TWILL SCARF — Size: 24x24". Variety of fall shades to dress up your wardrobe	Each	1.49
CHANGE PURSE — Soft vinyl with triple fram. White, Red, Tan, Brown and Black	Each	1.49
BILLFOLD — With change purse. Lots of room for photos. Red, Black, Tan with Gold coloured embossed design	Each	1.49
ACRYLIC KNIT GLOVES — With vinyl palm. Longer length for extra warmth. One size. RE.d, Brown, Black, Beige	Pair	1.49
ACRYLIC KNIT DRIVING GLOVES — Has vinyl palm. colours: Tan, Brown, Blk, Beige/Tan. Size: A fits 6-7, B fits 7½-8½	Pair	1.49
ACRYLIC DOUBLE KINT GLOVES — With turn-back cuff. One size. Solid colours: Red, Navy, Gold, Cram or bright patterns	Pair	1.49
MITTS — Acrylic knit. Colourful patterns. One size	Pair	1.49
ACRYLIC SCARF — Variety of fall colours	Each	1.49

Accessories (88)

JEWELLERY BUYS

STERLING SILVER CHARMS — Selection includes many popular designs. All Sterling Silver	Each	1.49
FASHION JEWELLERY — A great selection of necklaces, beads and bangles to accessorize you fall wardrobe	Each	1.49
2-PIECE CARVING SET — Add to your dining and entertaining	Set	1.49
FLATWARE — 5-piece per set. Pattern: Embrace	Set	1.49
PUKA-LOOK NECKLACE — Imitation puka shells for today's natural-look	Each	1.49

Jewellery (4)

WOOLS, NOTIONS

SAYELLE TWEED — Knitting worsted yarn 100% Orlon acrylic blend. Approx. 8-oz. Variety of colours	2 for	1.49
OLYMPIC YARN — 4-ply knitted yarn	3 for	1.49
DRESS HANGERS — Set of 6—17" hangers. Plated hooks	Set	1.49
SUIT HANGERS — Wishbone suite hangers, 3 per set. Wooden with lacquer finish	Set	1.49
SLACK RACK — Holds 5 slacks	Each	1.49
TIE/BELT HANGER — Chrome plated rack for ties, belts	Each	1.49
SHOE TREE — Adjust easily. Organizes shoes, neatly	Each	1.49
SHOE/BRUSH SET — Complete with brush, shoehorn, decorative handle. Also includes tie rack	Each	1.49
CLOTHES BRUSH — Soft bristle brush	Each	1.49
SCOTCHGARD — All-purpose fabric protector. Stain, rain repellant. 8-oz. spray	Each	1.49
SUEDE LEATHER STRIPS — Genuine suede leather strips for patchwork, crafts. Approx. 2½ lbs. per bag	Each	1.49
KAPOK CUSHION FOAM — Easy to cover	Each	1.49
VISA VIAL CONTAINERS — Has adhesive backing for organizing sewing, kitchen supplies	Each	1.49
PIGGY BANKS — Choose Raggedy Ann, Raggedy Andy or animal figures	Each	1.49
DRIMA THREAD — Coats Drima thread in an array of colours	6 for	1.49
SPEED CRO-SHEEN COTTON — Ideal for quick-to-make crochet or knitted fashion accessories. 100 yds	2 for	1.49
ARTIC BULKY WOOL — 100% virgin wool. 4-ply. Approx. 4-oz. Asst. colours	Each	1.49
PHENTEX — 100% Olefin. Celaspun, machine wash. Approx. 8 oz. Each		1.49

Wools, Notions (25)

STATIONERY SUPPLIES

"SUPER POWER" COSTUMES — For Hallowe'en. Variety to pick from	Each	1.49
INVISIBLE TAPE — Handy for wrapping gifts	3 for	1.49
SCOTCH TAPE —	4 for	1.49
8" TWIST CANDLES —	8 for	1.49
12" TWIST CANDLES —	5 for	1.49
ADDER ROLLS —	5 for	1.49

Stationery (3)

HEALTH AND BEAUTY

EAU DE LOVE — Cologne. 2-oz. size	Each	1.49
MINI TEETH ROLLERS — Ideal for both wet and dry hair Small size	2 for	1.49
CHILDREN'S BUBBLE BATH — In an antique car design.	Each	1.49
HAIR BRUSH — Blow and style brush	Each	1.49
NEET — Spray-on hair remover	Each	1.49
ULTRA BAN — Anti-perspirant. Scented and unscented	2 for	1.49
CLAIROL HAIR SPRAY — Regular and extra-hold	2 for	1.49
FABERGE WHEAT GERM AND HONEY SHAMPOO — Helps add lustre to your hair	Each	1.49
CONDITIONER — With added vitamin E	Each	1.49
FOAMING BUBBLE BATH — 22-oz. decanter	Each	1.49
YACCA DEW SHAMPOO — For dry hair	Each	1.49
NOXEMA MOUTH WASH — And gargle. 19 fl. oz	Each	1.49
VASELINE INTENSIVE CARE BATH BEADS — Regular and herbal	Each	1.49
VASELINE INTENSIVE CARE LOTION — Non-greasy lotion	2 for	1.49
BATH OIL PEARLS — Silkens dry skin	Each	1.49

Health, Beauty (85)

COFFEE HOUSE SPECIAL

Enjoy a delicious BARON OF BEEF au jus served with tasty French Fries — Each 1.49

Coffee House, 2nd Floor

HALLOWEEN CANDY

LIFESAVERS — 24 per pkg	2 pkgs.	1.49
FRUIT ROLLS — 72 pieces per pkg	2 pkgs.	1.49
POPS — 40x5c pops in assorted shapes	Pkg.	1.49
101 TINGLES — Candy wafers packaged in a poly bag	2 pkgs.	1.49
PEANUT BRITTLE — 12-ounce pkg	2 pkgs.	1.49

Candy Counter (83)

HOUSEWARES

BISSELL (R) FOAM RUG SHAMPOO — Spray-on, sponge in and vacuum when dry	Each	1.49
IRON BOARD COVER — Your choice of Teflon (R) coated or colourful cotton. Fits standard size board	Each	1.49
STEMWARE — Ruby Red glasses with clear stem and base. Juice and wine size	4 for	1.49
3-QT. SAUCEPAN — Light aluminum with colored exterior. Avocado, Avocado, Poppy Red, Harvest Gold	Each	1.49
FILTER FRY LID — Layered mesh to stop grease splatters. 11½ inch size	Each	1.49
CERAMIC STACKING MUGS — Assorted patterns and colours to pick from	4 for	1.49
SPRAY AND DUST — Made by Hagerty (R). Makes a du st trap out of a dust cloth or mop	Each	1.49
GLASSES — 10-oz. or 12½-oz. sizes. Clear glass with rolled base. Pkg. of 3	Pkg.	1.49
OVEN MITTS — Colourful cotton mitts with Teflon (R) coated palm	Pair	1.49
PYREX (R) WARE — 2 cup beverage server. Easy to clean, heat proof glass	Each	1.49
TELFLON CAKE PAN — Round pan. 9" size	Each	1.49
"CLOPAY" ADHESIVE BACKED VINYL — Assorted decorator colours and patterns	4 yds.	1.49
FUTURE FLOOR WAX	Each	1.49

Housewares (11)

HOME ACCESSORIES

WINGED CORK SCREW —	Each	1.49
FONDUE FORKS — With handy hardwood holder	Set	1.49
BAR ACCESSORIES — 3-piece set	Set.	1.49
GIRL/BOY FIGURINE	Each	1.49
PEPPER/SALT SHAKERS — Crystal-look	Pair	1.49
TEA POT — In Brown pottery	Each	1.49
GINGER POT — Chinese ginger pot	Each	1.49
STEMWARE GLASSES — Pinwheel stemware in your choice tumblers, goblets. Old Fashions	Each	1.49
NUT BOWL — Wooden nut bowl	Each	1.49
VASE — Glass vase in a variety of colours	Each	1.49
FLOATING CANDLES —	Pkg.	1.49
ASHTRAY — Assortment of ceramic ashtrays	Each	1.49

China (21)

TOWELS, BEDDING

BATH TOWELS — Various solid colours	Each	1.49
FACE CLOTHS — Quality cloths in Lilac only	2 for	1.49
PILLOW CASES — Corduroy in Red only	pr.	1.49
OVEN MITS — Washable	Each	1.49
RUBBERMAID (R) BATH MATS	Each	1.49
TOILET LID COVER — Imperfects	Each	1.49
TEA TOWELS — Linen and cotton blends	2 for	1.49
BATH TUB APPLIQUES — Non-skid	Pkg.	1.49
DISH CLOTHS — Waffle weave	5 for	1.49

Linens (96)

DRAPERY FEATURES

DECORATOR CUSHIONS — Variety of styles and colours to choose from	2 for	1.49
WINDOW SHADES — 30" and 36" wide. White only	Each	1.49
FABRIC ASSORTMENT — Various colours and patterns. 45" to 48" wide	Yard	1.49

Draperies (24)

SEWING MACHINE ACCESSORIES

KENMORE "Q" NEEDLES — ideal needles for sewing synthetics. Handy to keep spares	Pkg.	1.49
SEWING MACHINE BELTS — Keep spare belts handy in case of unexpected breakage	2 for	1.49
SEWING MACHINE OIL — Helps keep your sewing machine running in top order. ½ of an ounce per container	2 for	1.49
ROLLER FOOT — For sewing over rough material or fine, smooth fabrics, plastics. Hi-bar and low bar	Each	1.49
KENMORE BOBBINS — 10 bobbins per package	Pkg.	1.49

Sewing machines (20)

CAMERA SUPPLIES

ALBUMS — Bright floral pattern	Each	1.49
REFILLS — To fit the above albums	2 pkgs.	1.49
CAMERA CASE — Helps protect camera	Each	1.49
SLIDE TRAYS —	3 for	1.49

Camera Supplies (39)

FLOOR FASHIONS

TWEED TONE RUNNER —	Ft.	1.49
ENDURAL RUNNER — Choice of Green, Red or Gold. 27" wide	2 ft.	1.49
NYLON MAT —	Each	1.49
COCO MATS — Choose from plains and patterns. Sizes: 16"x27"	Each	1.49

Flooring (37)

LIGHTING FEATURES

BULBS — 60 and 100 watt bulbs	8 for	1.49
BALLERINA SHADES — Blue, White, Gold. Nylon skirt	Each	1.49
CHANDELIER BULB — 25, 40, 60 watt	3 for	1.49
DRUM SHADE — Neutral Colors	Each	1.49

Lighting Features (34)

PLUMBING, HEATING SUPPLIES

GASKET ASSORTMENT — Six-6x6" sheets. Assorted thicknesses	Pkg.	1.49
DEFLECTO-FILTERS — 4 per package	Pkg.	1.49
BRASS TAILPIECE — 1½" by 8" Satin finish	Each	1.49
SAFETY TREADS — Ideal for the bathroom	Each	1.49

Plumbing, Heating (42)

PAINT SUPPLIES

PAINT THINNER — For use with oil base paint	Each	1.49
PAINT/VARNISH REMOVER — Helpful for your fall re-decorating	Each	1.49
DUST MASK — A must when using a spray gun	Each	1.49
WALL PAPER — Assortment of patterns	Each	1.49
PUTTY KNIFE — 1 5/16" Craftsman blade	Each	1.49

Paint Supplies (30)

TOY SHOP

COLOURING BOOKS	5 for	1.49
GOLDEN BOOKS — Variety of stories to pick from	4 for	1.49
TINY TONKA PICKUP	Each	1.49
ARCHIE BUNKER CARD GAME	Each	1.49
RAGGEDY ANN OR ANDY	Each	1.49
FINGER PUPPETS	3 for	1.49
MARY POPPINS	Each	1.49
CANDLE CRAFT KIT	Each	1.49
HOT WHEELS —	2 for	1.49
PUZZLES — Children's guild series	Each	1.49
PAINT-BY-NUMBERS — Provides hours of entertainment	Each	1.49

Toys (49)

HARDWARE

EYE PROTECTORS — Will also fit over glasses	Each	1.49
MITRE BOX — Wooden mitre box makes angle cuts easier	Each	1.49
COPING SAW — 5" throat	Each	1.49
HAMMER — Sturdy wooden handle	Each	1.49
UTILITY KNIFE BLADES — For "L" type cutters	Each	1.49
HAND DRILL	Each	1.49
HEX KEY SET	Set	1.49
FIBRE TAPE	Each	1.49
CEMENT TROWEL — Triangular shape	Each	1.49
TOOL POUCH — Attaches to belt	Each	1.49
CABLE LOCK — Rust resistant steel 24" vinyl covered steel cable.	Each	1.49
SPRING CLAMPS — 2" jaw	Each	1.49
EXTENSION CORD — 15'. Unbreakable 3-way outlet	Each	1.49
BRAKE TOOL — Fits most cars	Each	1.49
TOOL CASE — Holds complete set of ¼" drive sockets, ratchets.	Each	1.49
PROPANE CYLINDER — 14-oz. size	Each	1.49
CONTACT CEMENT — 10-oz. can	Each	1.49

Hardware (9)

SPORTS CENTRE

ADIDAS SHOE BAG — Black/White, Blue, Red. Ideal for carrying bowling or gym shoes	Each	1.49
SEARS BATTERIES — Transistor or flashlight. Sizes: C, D or AA	6 for	1.49
BADMINTON SHUTTLECOCK — Feather flights Made by Jelek.	Each	1.49
STREET HOCKEY PUCK — Designed for street surface. Practice shooting and stick handling!	2 for	1.49
SKATE GUARDS — Red plastic. Adjustable fits children's or adult's skates	2 pr.	1.49
LACE HOOKS — Metal hook with yellow handle. Great for figure or hockey skates	2 for	1.49
HOCKEY TAPE — Black or White. Handly for sticks or pads	2 for	1.49
BUZZ BOMBS — Size 3 only. Assorted colours	Each	1.49
KRIPPLED MINNOW — Rigs 3-6" minnow	2 for	1.49
FLASHLIGHT — Small enough to carry in your pocket, purse. Use 2-"C" batteries	Each	1.49
HOCKEY MOUTH GUARD — Moulded of high impact polyethylene. Protects teeth, lips	Each	1.49
SAFETY ARM LIGHT — Uses 2 "C" batteries Straps onto arm	Each	1.49
SOCKS — Made by Hanson Mills. Wool-nylon blend	Pair	1.49
CARTRIDGE BELTS — Holds 24-12 guage shells	Each	1.49

Sporting Goods (6)

GARDEN, PET SUPPLIES

CERAMIC HANGING PLANTER —	Each	1.49
DAFFODILS — 50 bulbs per pkg. Mixed	Pkg.	1.49
KEUKENHOLF TULIP BULBS —	Pkg.	1.49
ANEMONES — 25 per pkg. St. Brided variety	Pkg.	1.49
MIXED CROCUS BULBS —	Pkg.	1.49
ALLIUM GIGANTEUM BULB —	Each	1.49
HOUSE PLANTABBS — 160 tablets per pkg	2 pkgs.	1.49
TERRARIUM TOOLS —	Each	1.49
ALGIFEED — 1-pound size	2 for	1.49
ROT IT — 10-pound bag. Helps decompose compost	Pkg.	1.49
LASTER BATH — For bathing cats or dogs	Each	1.49
NOVELTY LICENCE PLATE FRAMES — With animal sayings	Each	1.49

Garden, Pet Supplies (49)

AUTO ACCESSORIES

WASH MITT — Ideal for washing, dusting. Stays soft, absorbent	Each	1.49
CAR TROUBLE LIGHT — Has 10 ft. cord. Plugs into cigarette ligher; for all 12v. systems	Each	1.49
SQUEEGEE — All purpose 8" squeegee	Each	1.49
TIRE PRESSURE GUAGE — Helps keep tire pressure accurate	Each	1.49
BATTERY TERMINAL CLEANER — Check, clean your battery	Each	1.49
AUTO ACCESSORIES — Your choice: certificate holder, pipe holder, Road Runner air freshener, trailer ball cover, anti-siphon coil, Sears super penetrating oil	2 for	1.49

Auto Accessories (28)

Simpsons-Sears Ltd.

Sears Hillside: 3190 Shelbourne Street. Lots of Free Parking . . . No Tickets, No Time Limit.

(19-80)

A Reminder of Lost Genius

ROLLING STONE

By DAVE MARSH

George Harrison's music is best approached with deep caution. It's not only that his music, being former Beatle stuff, inevitably commands special attention; one wants to respect Harrison, to fathom his pursuit of Krishna, perhaps even to share his religious passion. "You," the single which preceded **Extra Texture** (his fourth solo album), is not only the best thing he's done since 1971's "My Sweeet Lord," but also promised to redeem some of the prestige and credibility he lost with last year's sour-voiced album **(Dark Horse)** and fizzled tour.

Unfortunately, too much of **Extra Texture** relies on a continuation of the vague cant and astral pomposity Harrison has been selling since **Sgt. Pepper.** Philosophically, he's unable to move past "Life is one long mystery, my friend — So read on, read on — The answer's at the end" (Copyright, 1975, Ganga Publishing B.V.-BMI). Musically, despite the pleasures of "You," and a pair of minor successes on side two, the album is sketchy at best, dominated by merely competent keyboard work and Harrison's near-total avoidance of any interesting new guitar riffs. To often, his affecting voice is buried in muddy post-Spector arrangements, and when it does rise above the murk, it is as liable to whine as croon.

Harrison's hymn to a pronoun pops up twice, once in its single version later as a 45-second reprise, "A Bit More of You," which opens side two. After the padded subterfuges of side one — the five and one-half minutes of "The Answer's at the End" could easily be reduced to two, and the other instances are only less glaring — this overt filler is pleasant relief. Both "Can't Stop Thinking About You," and "Tired of Midnight Blue," which follow, are well-done. They are free from dogma (one of them seems to be an elegy for his failed marriage; the other is cryptic in the manner of "Blue Jay Way") and on "Midnight 'Blue" the guitar work Harrison has so assiduously avoided elsewhere finally steps to the fore.

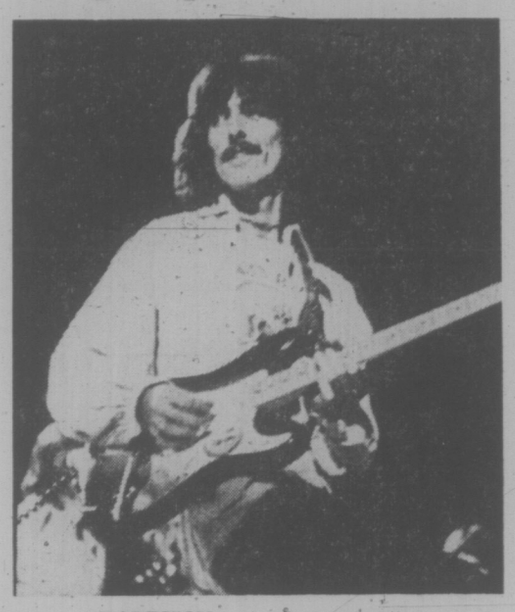

HARRISON . . . astral pomposity

But "Grey Cloudy Lies" makes up in its pathetic repitition of Krishna-homiletic for whatever the other skipped, and the final track, "His Name Is Legs (Ladies and Gentlemen)" is a device for Legs Larry Smith, the former Bonzo Dog who aped his way through Eric Clapton's 1974 tour. Witless and ponderous as any previous hymn to maya love, they drag **Extra Texture** down with them, after its brief moment of hope.

There are probably reasons for this collapse, and for the general thinness of material. "Ooh Baby (You Know That I Love You)," Harrison's Smokey Robinson tribute, fails simply because he's not much of a melodist; "His Name Is Legs," on the other hand, might be Harrison's way of countering charges that he is humorless. But such excuses are not really compensatory on an album which patterns a song title, "This Guitar (Can't Keep from Crying)," after one of Harrison's greatest Beatle numbers ("While My Guitar Gently Weeps"), forcing us to make a comparison between the art of the man and that of the group.

Finally, that's why Harrison must be approached so cautiously: In reminding us so frequently that he's not a Beatle anymore, he reminds us ever more strongly of the genius we lost and the mediocrity all of us — including him — are now saddled with.

LIP Grants Cleared

VANCOUVER (CP) — Forty-three local initiative projects which create 304 new jobs at a cost of $1,056,527 have been approved in the Okanagan-Kootenay federal riding. Benefitting from the grants will be a community park at Cranbrook and a mile posting project at Vernon.

NFB PROGRAM GETS 3-YEAR EXTENSION

OTTAWA (CP) — The Challenge for Change program of the National Film Board will continue for an additional three years, Secretary of State Hugh Faulkner said in reply to a question on the Commons order paper.

The program, begun five years ago, makes film, recording tape and equipment available to local groups under NFB direction to enable them to produce film records of local public affairs activities.

Joe Clark PC-Rocky Mountain asked in a question put on the order paper last May 30 whether the program was to be discontinued or changed significantly.

Faulkner said the initial five-year program has been successful and the government has approved an additional three years.

"SUNDAY SMORGASBORD"
G. McDowalls — Esquimalt Rd. at Head St.
Tam O' Shanter
SINGALONG & DANCE
THURS., FRI., SAT. — 9 P.M.-2 A.M.
SUNDAY 5 P.M.-10 P.M. (Smorgasbord, Floorshow and Singalong. $5.50, Children under 10, ½ price)
RES. 383-2022 — "COME ON TO THE TAM".

NOW OPEN FROM 9 A.M.-4:30 P.M. DAILY
MARINA
DINING LOUNGE
• BREAKFAST • LUNCH • AFTERNOON TEA
OPEN 5:30 p.m. FOR EVENING DINING
Reservations 598-4511
ON BEACH DRIVE IN OAK BAY

★ BREAKFAST ★ LUNCHES ★ DINNERS
◆ Specializing in Afternoon Tea Crepes
Steaks, Seafood and Casseroles
Open 7 a.m.-5 p.m. Mon.-Sat.
Sunday 7:00 a.m.-8:00 p.m.
The SUGAR'D MULE RESTAURANT
740 Burdett
386-9951 (Res)
located in the Chateau Victoria
FULL FACILITIES FOR BANQUETS and DINNER PARTIES
★ Breakfasts ★ Luncheons and Dinners
Specializing in afternoon Tea crepes
open 8 a.m.-7:30 Mon.-Sat.
The Red Swing RESTAURANTS
386-1662 (Res.) 1011 Broad Street

CJVI/900
Presents Live in Person
DONNA FARGO AND THE Fargo Express
JOHNNY PAYCHECK WITH DON ADAMS and the Lovemakers
Special Guest Star
WILF CARTER
ROYAL THEATRE—OCT. 21, 8:30 P.M.
Advance Tickets at Memorial Arena

SPEND CHRISTMAS AT
The George Inn
QUALICUM BEACH
2 NIGHTS — 3 DAYS $75.00 A COUPLE
Arrive Christmas Eve. All meals Dec. 25, Breakfast & Lunch Boxing Day. (Deluxe Rooms add $10.00)
STAY THROUGH THE WEEKEND —
Combine above with our Mini-Weekend Package and save an additional 10%.
Write: John Newell, Mgr. Box 327
QUALICUM BEACH, B.C. — 752-9238

The George Inn
QUALICUM BEACH
MINI HOLIDAY WEEKEND
arrive Friday evening and enjoy: Friday Night Accommodation, Saturday Breakfast, Saturday Dinner and Dance, Saturday Night Accommodation, Sunday Breakfast.
$64.95 for 2 people
(for deluxe rooms slightly higher)
Adjacent to a 9-Hole Golf Course — Indoor Pool — Sauna Bath — Convention and Banquet Facilities.
Write: John Newell, Mgr. Box 327
QUALICUM BEACH, B.C. — 752-9238

MONDAY through THURSDAY
FOGHORN
goes "DISCO"
Dance to Records on the Jukebox!!
FRIDAY and SATURDAY
Dance to the Music of the
"NEW FRIENDS"
The James Bay Inn
270 Government St.

AN INTRODUCTION TO
THE ASCENDED MASTERS
AND THEIR TEACHINGS
Given by Mr. and Mrs. David Benson, World Travellers and Lecturers, on behalf of the Ascended Brotherhood and their instrument.
REV. KEITH MILTON RHINEHART
TUES., OCT. 21, Red Lion Motor Inn
The most important day of your life may be at hand
$5 Donation requested but not mandatory

The Coach & Four Restaurant
19 Bastion Square, Victoria, B.C.
WEEKEND FEATURE DINNER
SUNDAY, OCT. 19th
• Soup • English Mixed Grill
• Trifle • Beverage
$8.95 per person
RESERVATIONS 388-5832

the art of onisbaro deguchi
(1871-1948)
and his school
ceramics, paintings, calligraphy and textiles
through oct. 26
art gallery of greater victoria
384-4101 1040 moss street

ZONTA CLUB of Victoria, B.C.
is holding their
FALL DANCE
Da Vinci Centre . . . 195 Bay St.
Saturday, Oct. 25
9 p.m.-1 a.m. . . Joy Orchestra
DOOR PRIZES • RAFFLES
Tickets: G. Hughes eves. 598-1680
L. Hewitt days 598-2922.

HARPO'S CABARET
NOW APPEARING
"STONEBOLT"
DOORS 9 P.M.
385-5333
15 BASTION SQUARE

OPEN SUNDAYS 5-9 P.M.
DINING WITH A DIFFERENCE
Gay Nineties Spare Rib House
WHERE KEN PEAKER AND ROLLY McINTOSH
Plays Your SING-A-LONG MUSIC
A SPARKLING ATMOSPHERE For
PERSONALIZED MUSICAL HAPPENINGS
World-Famous SPARERIBS — Full Dinner Menu
825 Burdett — CHERRY BANK HOTEL — 385-5380

WORLD Adventure Tours SICILY
Presents
ALL COLOUR TRAVELTALE FILM
Narrated—In Person—By Robert Davis
Boiled octopus on Mondello Beach, The Bellini Orchestra and Catania Folklore Dancers; The Greek Theatre and Scalfani's Puppets — and much more.
McPHERSON PLAYHOUSE
MONDAY, OCTOBER 20
2 Shows: 6:00 and 8:30 p.m. Res. $3.50, $3.00, $2.50 ON SALE at McPherson Box Office or Victoria Ticket Centre at Eaton's (Charge them)

VICTORIA CONSERVATORY OF MUSIC
CLASSICAL GUITAR WORKSHOP
Monday, October 20, 7:30 p.m.
In The Auditorium
admission free!
a recital by students, faculty and participating visitors will be included in this introductory workshop.
More information: 595-2151

John Minshall Presents
the toronto dance theatre
brilliant productions
beautiful lighting and elegant sets
TUES., OCT. 28th-8:00 p.m.
McPHERSON PLAYHOUSE
Tickets $5.50, $4.50, $3.50; Students, Senior Citizens $1 off
Available McPherson Box Office and Victoria Ticket Centre
(25¢ Service Charge at Eaton's)
A Presentation of the Touring Office of the Canada Council

COME GO-KARTING at KARTLAND
SATURDAY and SUNDAY
12 Noon to 10 p.m.
Figure 8 Track with Overpass
479-1122
DOUGLAS at VANALMAN
Next to Douglas Golfland

Opening Soon in the Executive House
Dining In a Truly Old English Atmosphere at
Bartholomews
777 Douglas Street

Stardust Ballroom
SATURDAY ONLY
DINNER SPECIAL
6.50 Per Person
DANCE TO "JETS"
DANCE ON VICTORIA'S ONLY
"MIRROR DANCE FLOOR"
IN THE
peek-A-BOO ROOM
TUES.-SAT.
Featuring "TRIAD"
RESERVATIONS 385-1031
TUES., WED., THURS. No Cover Charge
INQUIRE ABOUT OUR FREE BANQUET ROOMS
STARDUST 1037 VIEW ST. Lots of Free Parking 385-1031

FAMOUS ARTISTS • FAMOUS ARTISTS •
MEMORIAL ARENA
FRIDAY, NOVEMBER 7 AT 8:30
DIRECT FROM GLASGOW
SCOTLAND ON PARADE
COMPANY OF 30
STARRING
Folksinging guitarist Alasdair MacDonald and concert singing star Isla St. Clair
All seats reserved,
$5.00, $4.00, $3.00

ROYAL THEATRE
SATURDAY, NOVEMBER 8 AT 8:30
VICTOR BORGE
with
MARYLYN MULVEY
All seats reserved,
$6.50, $5.00

TICKETS NOW ON SALE AT
The Memorial Arena
MacPherson Playhouse
The Victoria Ticket Bureau
in Eatons
9 A.M. - 5 P.M.
Daily except Sunday
FAMOUS ARTISTS • FAMOUS ARTISTS •

A Pair of Old Birds Liven Western

A Film Review
By Nora Hutchison

What can you say about a movie called Rooster Cogburn, starring John Wayne and Katharine Hepburn? Well, its something you can take your kids to, or your memories of other Saturday afternoons spent in the darkness of the local Bijou Dream.

Rooster Cogburn is an old-fashioned western — as conventional as any John Wayne helped to sell at the box-office. But the unlikely pairing of Hepburn and Wayne gives it a good deal of bounce and charm, and together, they lift it above the hackneyed B-movie class.

Wayne and Hepburn in Rooster Cogburn

Rooster Cogburn is a celebration of many of the familiar but lately forsaken myths of the Old West and the screenplay brings together the heroic "authority" figure who brought law and order to the frontier, the pack of mean-to-the-core, trigger-happy outlaws, and the stalwart, spinterish heroine who blossoms under the attentions of the right man. And, too, there are all the usual requirements of the genre — crackling camp-fire, riders silhouetted against the sunset, rugged canyon landscapes.

The classic western follows a no-nonsense formula which discounts the possibilities of a hero who may question his motives for packing his gun, or a villain who suffers from an Oedipal complex, for example. There are no anti-hero heroes in this format, or Freudian-freaks, or campy figures who exist only to parody the genre. And the audience, whom some studio heads have come to regard as derisive, and thoroughly bored with tradition, respond with nostalgic satisfaction and aticipatory pleasure as the plot unfolds according to the rules.

As the movie begins, the hero, known as Rooster, loses his deputy marshal's badge due to his too-zealous handling of a band of outlaws; it was easier to shoot them all than to bring them in alive, he explains to the judge. However, he's quickly reinstated, true to the genre's formula, in order to capture an elusive bandit named Hawk who plans to blow open a bank with a wagon-load of stolen explosives.

On the trail after Hawk, Rooster encounters a spirited elderly teacher-cum-missionary, Eula Goodnight (Katharine Hepburn). Miss Goodnight has just buried her father, who died trying to protect his settlement from Hawk's men. She vows revenge, and takes up a rifle. Our hero, fat and blustery, boozy and women-fearing, isn't at all sure how to handle Miss Goodnight but he's wise enough to know who has the upper hand. Together, they ride off into the Arkansas wilds, accompanied only by an Indian boy.

The plot rolls on in the traditional manner — shifty-eyed, whisky-soaked bandits willfully shoot each other in the back; the heroine quotes the Bible on every possible occasion, lectures forcibly about the evils of alcohol, and softens up the hero by gently patting him on the belly whenever he looks thoroughly fed-up; and the deputy-marshal pursues the outlaws with tenacity and imagination and, true to tradition, rides off into the sunset alone.

At first, the casting seems a bit incongruous. Wayne and Hepburn are of a similar age — 68 and 66 respectively — and at times they both look as if their roles are a little too much for them. However, they play the characters with such relish that it's not impossible to suspend disbelief. As John Wayne grows older, he gets better — or at least, his grizzled, cantankerous "aw-shucks" style grows more fitting. And in this role, he's at the top of his form. Miss Hepburn, who used to make audiences jump with her sharp Bryn Mawr accent and domineering spirit, is absolutely right as the boney, tough old lady who looks more like a "prairie bird" than she'd care to admit, and she simply steals the movie away.

Classical Guitar Workshop

A series of classical guitar workshops is being instituted at Victoria Conservatory of Music beginning Monday at 7:30 p.m.

The first of these workshops will be free but for those following there will be a charge — to be kept as nominal as possible say the organizers.

The evening will be divided into two parts, the first involving either a short master class or a lecture-discussion. These will include all aspects of the classical guitar, including specific problems involving both right and left hand technique; guitar history and construction; baroque accompaniment, flamenco, realization of Spanish and French tablature into modern notation, and many other aspects.

Instructors will be conservatory faculty members Stephen Elliott, Carol Whitney and Ian McConkey.

HURRY, ENDS WED.
STREISAND & CAAN
How Lucky Can You Get!
Funny Lady
THE LIFE OF FANNY BRICE
MUSICAL DRAMA
Warning: Some swearing (B.C. Dir.)
DOORS OPEN 6:30
MATURE FEATURE, 6:45 AND 9:05
CLOSED SUNDAY
OAK BAY 2184 OAK BAY AVE 598-2213
ADULTS $2.50 STUDENTS $2.00 G. AGE $1.00 CHILDREN $1.00

IS IT FUNNIER THAN "BLAZING SADDLES"? YOU BET YOUR IT IS!
IF YOU DON'T STOP IT... YOU'LL GO BLIND!!!
Warning: Crude sex comedy!
SEE THE MOST RIDICULOUS CAST OF CHARACTERS EVER ASSEMBLED. YOU'LL HOWL AT THE ANTICS OF:
"HARRY THE SEX MANIAC" • "USCHI BAZZOOM"
"DO IT AGAIN MATILDA" • "SUSIE SUPER FAN"
"OMAR, WORLD'S GREATEST LOVER" • "MORRIS, THE PUSHY PEDDLER"
"THE SWANEE RIVER KID" • "SCOTTY THE SHEEPHERDER"
...AND EIGHTY MORE CRAZIES WHO WILL KEEP YOU IN STITCHES FROM BEGINNING TO END!
NIGHTLY AT 7:00 & 9:00
in Nootka Court 382-5922 · Douglas & Humboldt
TOWNE Cinema

"flipper's new adventure"
PLUS
The animal kingdom escapes from the zoo and winds up in everybody's back yard.
"ZEBRA IN THE KITCHEN"
CHILDREN'S MATINEE
SAT. and SUN., OCT. 18 and 19
SHOWTIME 1:00
ALL SEATS $1.00
TOWNE Cinema
382-5922 · Douglas & Humboldt in Nootka Court

G.R. PEARKES Arena 3100 TILLICUM 386-4664
PUBLIC ICE SKATING
TUESDAY 3:30-5:00 p.m.
WEDNESDAY 7:00-9:00 p.m.
PARENTS and TOTS
Monday 1:30-3:00 p.m.
Wed., Fri. 10:00-11:30 p.m.
Learning Carts Available

Victoria's ENTERTAINMENT GUIDE

BUTCHART GARDENS. AUTUMN! Just about the most beautiful, most colourful time of the year in these famous gardens. Should it shower, don't worry, there's free use of umbrellas for everybody. Usually warmer out here, too! Open every day 9 a.m. to 5:00 p.m. Plan now for one of your happiest outings!

BUTCHART GARDENS, KNOWN THROUGHOUT THE WORLD FOR THEIR INCREDIBLE BEAUTY . . . EVER CHANGING, ALWAYS LOVELY! Skilful planning, dedicated gardeners pooling their ideas and knowledge, keep them that way week after week, season after season. Developed from an old abandoned limestone quarry over half a century ago, they have grown to become one of the world's most unusual, written about, talked about, admired attractions.

BUTCHART GARDENS. Snack & Coffee Bar open daily.

FRIENDS ARRIVING? Take them to see these lovely gardens. One of the nicest and most appreciated ways to entertain.

THE OLD FORGE—including "The Coal Bin," "Boiler Room," "The Blacksmith Shop," "The Birmingham Bicycle Shop" and more. Dancing 6 nights a week to the fabulous sounds of the Brothers Forbes and Friends in one of Canada's largest and most luxurious night clubs. Strathcona Hotel, 919 Douglas St. 383-7137

THE THATCH Victoria's most attractive Cabaret. Dance to the New Sounds of "Brandy," 9-2 a.m. Fri. and SAT. ROYAL OAK INN, 4680 Elk Lake Dr., Res. — 658-5231.

THE BACCHANALIA — Victoria's No. 1 Rock 'N Roll Club. 905 Esquimalt Rd. 388-6684

VIDEO EQUIPMENT RENTALS
STV
FOR
• Drama Productions
• Sports Coaching
• Conferences
• Business
592-6522

An Evening of
Music by Candlelight
a Programme of Madrigals, Folk Song Settings, and Short, Light Choral Selections
Amity Singers
Under the direction of
Jon Washburn
At the Empress Hotel Crystal Ballroom
8:30 p.m.
Tuesday and Wednesday, October 28th and 29th
Tickets: $5.50 per person (includes refreshment and cheese)
Tickets available from Modern Sound Records
766 Fort Street
and at the door

FAMOUS PLAYERS THEATRES
Mature Entertainment
Warning — frequent violence and coarse language. R. W. McDonald, B.C. Director
SATURDAY AT: 1:20 3:15, 5:10, 7:05, 9:10
SUNDAY AT: 1:30 3:15, 5:10, 7:05, 9:10
CAPITOL 805 Yates 384 0611
ADDED DRIVE-IN FEATURE
"FLATFOOT"
GATES — 7:30 SHOW — 8:00
TILLICUM DRIN Burnside at Tillicum 382 7531
The story Buford Pusser wanted told...
ALL NEW PART 2 WALKING TALL

MEMORIAL ARENA
SUNDAY
PUBLIC SKATING
2:30-4:00 p.m.
8:15-10:00 p.m.

EUROPE'S BIGGEST SENSATION- THE EROTIC CIRCUS IS HERE!
IN COLOR
THE HOTTEST SHOW IN TOWN
LOVE SCHOOL
COLOR
"Warning—Nudity and completely concerned with sex."
R. W. McDonald, B.C. Director
LOVE SCHOOL AT 7 & 9:45
HOTTEST SHOW AT 8:20
FOX CINEMA quadra at hillside 382-3970
East Indian Show
SUNDAY, OCT. 19 3 p.m.
"AJANABEE"
RAJESH AND ZEENAT
Together for first time
Starring: Rajesh Khanna
Zeenat Aman
Prem Chopra
and
Yogeeta Bali
(Colour with English subtitles)

CHARLES BRONSON
JAMES COBURN
HARD TIMES
JILL IRELAND · STROTHER MARTIN
ODEON 2
780 YATES STREET
383-0513
DAILY SHOWTIMES:
1:30, 3:05, 5:00, 7:10, 9:10
MATURE: Frequent Violent Scenes —B.C. Dir.)

That man of "TRUE GRIT" is back and look who's got him.
JOHN WAYNE · KATHARINE HEPBURN
A HAL WALLIS Production
ROOSTER COGBURN
(...and the Lady)
HAIDA
808 YATES STREET
382-4278
GENERAL
SAT., SUN.: 1:30, 3:20, 5:15, 7:20, 9:25
MON. THRU THURS. AT 7:00 & 9:10

"THE OTHER SIDE OF THE MOUNTAIN"
Starring MARILYN HASSETT and BEAU BRIDGES
GENERAL
COUNTING HOUSE CINEMA 1
BROAD AT BROUGHTON
SHOWTIMES 7:10, 9:15

"NICKEL RIDE"
PLUS
"BUTCH CASSIDY AND THE SUNDANCE KID"
MATURE—Occasional Violence —(B.C. Dir.)
COUNTING HOUSE CINEMA 2
BROAD AT BROUGHTON
COMPLETE SHOW AT 7:30

Startling proof that we are not alone in the universe...
MATINEES SAT. & SUN. AT 1:30, 3:10, 5:00
NIGHTLY 7:00, 9:00
ODEON 1
780 YATES STREET
GENERAL
THE OUTER SPACE CONNECTION

FAMOUS PLAYERS THEATRES
MATURE ENTERTAINMENT
Warning — frequent violence. R. W. McDonald, B.C. Director
SATURDAY AT: 1:00, 3:00 5:00, 7:00 & 9:15
SUNDAY CONTINUOUS FROM 3:00
CORONET 838 Yates 383 6494
HE FOUGHT LIKE AN ARMY AND LIVED LIKE A LEGEND.
TOM LAUGHLIN
THE MASTER GUNFIGHTER
LAVISH, SPECTACULAR EPIC OF EARLY CALIFORNIA
RON O'NEAL · LINCOLN KILPATRICK · GEO ANNE SOSA · BARBARA CARRERA
LALO SCHIFRIN · DELORES TAYLOR · PHILIP PARSLOW · FRANK LAUGHLIN

FAMOUS PLAYERS THEATRES
Super Disney Family Fun!
HURRY! ENDS SUNDAY!
GENERAL ENTERTAINMENT
SATURDAY AT: 1:30, 3:30 5:40, 7:40 & 9:30
SUNDAY AT: 7:10, 9:15
DOORS AT 6:30 p.m.
NOTE: NO MATINEE ON SUNDAY!
CHILDREN $1.25
ROYAL 805 Broughton 383 9711
Walt Disney Productions' The APPLE DUMPLING GANG
TECHNICOLOR®
A DUO OF BANK BUNGLERS . . . all three of 'em!
Released by BUENA VISTA DISTRIBUTION CO., INC. © 1975 Walt Disney Productions
SPECIAL SHORT FUN
Walt Disney's 3 ALL-TIME CLASSICS
CARTOON-A-ROONIES
MICKEY, PLUTO, DONALD and GOOFY
© Walt Disney Productions

What Do They Do After Drama School?

AFTER a couple of years at UBC theatre school, Glynis (Leyshon) Brownsey decided she was not locked into the idea of theatre as a career and departed from it via a UVic arts history course. Today she is totally immersed in theatre way past her expressive eyebrows.

audrey johnson

Where are all the students who throng drama schools and university theatre departments going? What realistic goal can they expect to achieve?

The tendency in our pragmatic society is to regard every education situation as purely a means to an end, the end being a job with the fattest possible paycheque attached.

There are a lot of people who believe that only stardom and accompanying fortune would make an education in the theatre a worthy project; but they also know that such an outcome is rare.

★ ★ ★

So what else is there that's worthwhile; where do all these young people go; what do they do, and particularly, why do they do it?

I get those questions with fair regularity from the establishment types among my acquaintances. Especially from college professors in some of the more realistic or scientific disciplines.

The answer is as manifold as the theatre itself. But the gist can be summed up in a phrase used by Glynis Brownsey in a conversation we had the other day.

"The theatre provides you with a strong personal sense of what you are, who you are, and where you are going," she said. "It's seldom glamorous but it's always challenging and exciting."

She admits there is no way you can become rich in the theatre, or even surround yourself with a modest degree of luxury. But such is not essential to everyone and especially the young. Many would gladly exchange a routine, well-paying job for something that was consistently "challenging and exciting."

Glynis is at present the promotion director of Bastion Theatre. She was an original member of Carl Hare's Company One and with the troupe when it made its first successful four across Canada.

She began her training and apprenticeship in the theatre as a actress but, like a true theatre person, she will turn her hand willingly to any theatre task.

This is a characteristic of the majority of theatre people. They do not until or unless their particular genius diverts them into a specialist's role, look down on any job that has to be done as beneath them. And most are adept at many phases, great and small.

Take Glynis. Her official role at the moment is managing Bastion's publicity. But her strong, dynamic quality as an actress will undoubtedly be utilized during the current season.

★ ★ ★

She will also direct one of the children's shows, bringing her lively imagination to bear on the Christmas production of Snow White Goes West.

She may be seen passing out flyers on the street outside the theatre or serving refreshments at a promotion party.

"People who want badly enough to live their lives in the theatre are quite prepared to make personal sacrifice in order to do so," she says.

Most of those students who attend special training schools such as Canada's National Theatre School are only accepted after passing a stringent audition.

Because of this a good percentage of them succeed in becoming professionals in the theatre although not always in the areas they may have envisaged at the outset. They may start their professional careers as assistant stage managers, wardrobe assistants, property masters, design assistants, carpenters or crew members, with an occasional chance in a walk-on, spear-carrier or "townspeople" role.

★ ★ ★

Whae they do from there is strictly up to the quality of their talent, the opportunities that may fall their way, their own persistence.

"A lot of theatre is pushing," says Glynis. "An actor is a product for which he himself is the salesman."

Some students depart into related fields or use their theatre background to enrich the lives they ultimately adopt. Some try to depart believing themselves uncommitted but are drawn back and permanently hooked.

Glynis is like that. At the age of 12 and for no reason that she is aware of she was chosen by her school principal to answer a call from a North Vancouver acting group to play the role of Helen Keller in a production of The Miracle Worker.

The production was such a success it was invited to appear at Vancouver's downtown Metro Theatre. "It was a fabulous experience," says Glynis. "I loved it but I don't think I was committed at that point."

Two years at University of B.C.'s theatre department did not strengthen the tie. As she tells it — "there were some excellent people there, but I was also brought to realize the pressures. Too few were really loving the theatre — they were on ego trips, vying with each other, full of the tensions of envy and anxiety."

So Glynis came to the University of Victoria to major in art history — "I was thinking of museum work." As an option she decided to take one course in theatre and that was when she met Carl Hare.

★ ★ ★

"Carl gathered a small group to work on improvisation and the most creative period of my life to date began," she says.

The formation of Company One followed, an incredible experience in sharing and caring, she tells you.

"I was one of the fortunate people to have the opportunity of entering a professional situation right out of school. We had this tremendous creative thing, the chance to play before so many different audiences, to travel and be seen across the country.

"When I left Company One (she left before the troupe dissolved last spring), I had offers of work from all over Canada," she comments. "But Bastion is a wonderful theatre to work in. It's going through a tremendous growth period just now and there's room to let people experiment."

It is not so very long since Glynis Leyshon of Company One became Mrs. Richard Brownsey. Glynis' husband is at UVic finishing his Master's degree in public administration.

After that where she goes depends on him, but wherever it is theatre will remain a big part of her life.

"What I would like most would be to be a producer of a small company of highly flexible people," she says. She likes the intimacy, the caring, the ensemble sense and the experimental nature of what is known as the "second stage" over the main stage.

These second stages are developing in all major Canadian theatre centres and offer expanded and ever more challenging opportunities to the numbers of young people who will be emerging from schools and theatre departments in the coming months.

Local Film-Maker Pleased by Award

Winner of one of three special jury awards in the Canadian Film Festival held at Niagara-on-the-Lake last week, Duncan film-maker Michael Asti-Rose believes the award may give him the break he has been waiting for.

His film, Silent Movie, a 26-minute, 16mm black and white with sound, was written, directed and edited by Asti-Rose and filmed entirely on Vancouver Island, some of it here at Ogden Point breakwater.

The film was aimed at creating an era with the use of such antiquing techniques as vignetting corners of the frames and not panning the camera.

Asti-Rose has plans for a full-length feature, a period piece, a good deal of which would also be filmed in the Victoria area. But up to now lack of capitalization has hindered him.

Appeals to Canada Council on behalf of Silent Movie were twice turned down on grounds which Asti-Rose admits were logical enough.

"And CBC told me there was absolutely no way they would show it," he says. "They they added, but if it should win an award that might make a difference."

What is most important however, he says, is that the Canadian Film Development Corporation may now be sufficiently interested to fund his next venture.

"They provide 60 per cent of the costs," he says, "and with that much it is not real problem to get the rest."

Asti-Rose, right, with Peter Achurch

One of the difficulties Asti-Rose has experienced lies in the fact that he writes his own scripts as well as directing the filming.

"Auteur films (written and directed by the same person) are quite usual and the idea is accepted in Europe," he tells you, "but they have never been successful in North America, mostly because what has been turned out has been terrible."

Asti-Rose is a serious writer however, already at work on his third novel. The first one was pretty awful, he admits; the second is at present being considered by a publisher.

A former CBC studio director in Toronto, Asti-Rose has lived two years in Duncan. He was assisted in the making of Silvent Movie by his wife, Lela, and a friend, Peter Achurch, who as assistant director was the eye behind the camera eye when he himself was out in front as one of the actors.

Also involved were Martyn J. Clark, composer and pianist and a company of 10 actors and technicians.

Mexican Mimist At Open Space

Mexican mimist Gerardo Avila is back in Victoria and will be presenting a special event daily from 12 noon to 4 p.m. at Open Space Gallery, 506 Fort, starting Monday and continuing through Friday.

In the continuous performance Avila will be joined by several other mimists. Audience participation is invited in the series of mime situations to be presented.

But it will be up to the individual audience member to choose whether they will remain objective observers or become involved in the created situations.

Admission to this event is by donation to the performers. Lunches may be brought to the gallery and coffee will be provided.

ART NEWS

An exhibition including sketches made during a trip to Russia will be presented by Merrill Peck Sunday at the artist's studio, 309 King George Terrace.

The work will be on view for visitors from 2 p.m. to 8 p.m.

★ ★ ★

Four Toronto artists currently share wall space with four Victoria artists at the Backroom Gallery, 2070 Oak Bay.

The artists are Peter Shostak, George Allen, Stuart Babcock and Katherine Surridge of Victoria, and Julies Griffith, Pat Durr, Jean Nind and Clare Kerwin of Toronto.

Gallery hours are 10 a.m. to 5 p.m., Tuesday through Saturday.

★ ★ ★

An art show and sale will be held at Hillside Mall during the week of Oct. 27 - Nov. 1 under sponsorship of the Saanich Peninsula Arts and Crafts Club.

Convened by Mrs. Mely Freistadt, the show will feature works in oil, acrylic and water color. Members will be on hand each day to demonstrate work in the various media.

Come . . . step back in time at the Charles Dickens MOTOR INN
Full Dining Facilities
8:00 A.M. to 2:00 P.M.
5:00 P.M. to 9:00 P.M.
our prices are reasonable
our decor cultural
make your reservation now 386-1391
241 GORGE RD. E.

HUNGRY? ?
10 oz. NEW YORK or 10 oz. TOP SIRLOIN
soup and salad bar
coffee or tea
LOOKS GOOD?
looks BETTER at
5.95
Dominion HOTEL
RESERVATIONS
700 Block Yates 384-4136

OPEN 7 DAYS A WEEK
FOR BREAKFAST, LUNCH AND DINNER
BANQUET FACILITIES AVAILABLE
the King's Den restaurant
655 DOUGLAS STREET 388-4488
Overlooking Thunderbird Park
AMPLE FREE PARKING

The Big Cabaret
Featuring NORM WATSON'S "WOODSHED"
Fridays Saturdays
Dining 7-9 Dancing 9-2
2915 DOUGLAS ST INGRAHAM HOTEL 385-6731

UNIVERSITY OF VICTORIA
presents
Moonchildren
by Michael Weller
at
PHOENIX THEATRE
Oct. 24 through Nov. 1 8:00 P.M.
Mature Entertainment — Coarse Language
Tickets: $2.50; Students: $1.50;
Sunday and Monday: 2 for 1.
Phone 477-4821 10:00 P.M.-3:00 P.M. daily

RAVEN's is "Off to the Races!"
In the tradition of the RAVEN's Sunday Buffet, this Sunday we salute Victoria's own Sandown Park. Our award-winning chefs have prepared a superb buffet feast fit for the Sport of Kings. Maitre d' Savo will be pleased to accept reservations for RAVEN's Salute to Sandown. Buffet 5:00 to 9:00 p.m. with plenty of free underground parking. Join us!
Raven's FINE DINING LOUNGE
Harbour Towers 345 Quebec St. 386-7444
Victoria's Newest Inner Harbour Landmark

BASTION THEATRE COMPANY
Godspell
SOLD OUT!
EXCEPT . . . SATURDAY MATINEE AT 2:30 P.M.

Family Style DINING
Enjoy satisfying, inexpensive dining out often — at SCOTT'S, downtown.
OPEN 24 HRS. EVERY DAY
SCOTT'S RESTAURANT
650 Yates at Douglas

MALAHAT CHALET
WEEKEND FEATURE
• SALISBURY STEAK
With onion rings and mashed potatoes. Beverage and dessert included.
$3.25 per person
9:00 a.m. - 7:00 p.m.
7 DAYS A WEEK
15 Scenic Miles north of Victoria . . . right on the Island Highway
For Reservation 478-3386

'People' like us too
Dustbane designed and built the small but mighty Mini Mite for commercial cleaning — hotels, restaurants, offices. But then "people" found out about it. So it's become a favorite vacuum for housekeepers in the know.
No wonder — it's built to be tough, rugged and efficient for the professional. But it's small enough for the home.
DUSTBANE
Dustbane also manufacturers vacuums for heavy industrial and commercial use.
Dustbane Products
415 Hillside Avenue
Victoria, B.C.
V8T 1Y6
Telephone: 383-5713

11 12 1 10 2 9 3 8 4 7 6 5
GROCERIES
OPEN 24 HOURS AT
QUONLEY'S
GOV'T. at FISGARD

SUNDAY JAZZ
From VAN. THE FRAZER McPHERSON Trio
featuring OLIVER GAGNON WYATT RUTHER
DOORS 6:30
Full Facility Cover Includes Dinner
HARPO'S CABARET
15 BASTION SQ.

DID YOU KNOW THAT
EACH STUDENT WOULD PAY ANOTHER TWO DOLLARS A WEEK IF WE DIDN'T GET OUTSIDE HELP?
VICTORIA CONSERVATORY OF MUSIC
1050 Joan Crescent
Phone 595-2151

THE VICTORIA Symphony ORCHESTRA
Conductor LASZLO GATI
and the incomparable
TRETYAKOV
"A GIANT AMONG HIS GENERATION . . . A KING IN THE MAKING" Vancouver Sun
"HE WILL HAVE NO PEER AMONG VIOLINISTS OF THIS CENTURY" Long Island Press
APPEARING AT THE ROYAL THEATRE
Sunday 19 October 2:30 p.m.
Monday 20 October 8:30 p.m.
Fanfare Pour La Peri . . . Paul Dukas
Funeral March . . . Edvard Greig
VIOLIN CONCERTO No. 2 . . . Prokofieff
Classical Symphony Op 25 . . . Prokofieff
VIOLIN CONCERTO No. 4 D Major . . . Mozart
Les Preludes. Symphonic poem . . . Liszt
Just once in a lifetime — everyone should hear the violin played as Tretyakov plays
This pair of concerts sponsored by CANADA SAFEWAY
THIS IS THE SECOND CONCERT OF OUR MAGNIFICENT 35th ANNIVERSARY SEASON

YOUR HOROSCOPE

By SYDNEY OMARR
Astrological Forecast for Sunday, Oct. 19.

ARIES (March 21-April 19): You have right to expect quality. Refuse to sell yourself short. Be confident. Let others know that you will demand the "real thing." One who has maintained a low profile will "come out of hiding." Avoid self-deception. Trust your judgment — after you double check. Pisces is in picture.

TAURUS (April 20-May 20): You play more active role in club, organization or business. Capricorn, Cancer persons could be featured. Accent is on what goes on "out of sight." Means decisions are being made at secret meetings, conference.

GEMINI (May 21-June 20): Accent on your desires, how to fulfill them, how to project goals and obtain them. Finish assignment before jumping into another area. Romance, creativity are also spotlighted. Take initiative — don't wait for others to tell you what should be done.

CANCER (June 21-July 22): Bring forth creative resources. Welcome challenge, contact. One in authority is willing to give you chance to prove an important point. Leo, Aquarius are in picture. Be analytical. Dig for more information.

LEO (July 23-Aug. 22): You are able to "see above" maze of details. Your view promotes spirituality, faith, ability to gain through written word. Aquarian could play prominent role. Your intuition is on target. You accurately perceive future trends.

VIRGO (Aug. 23-Sept. 22): Money, emotional involvement — these seem now to go together. Emphasis on mystery, hidden resources, tax collections. Gemini, Sagittarius could play key roles. If persistent, you get financial facts of life.

LIBRA (Sept. 23-Oct. 22): Accent on details connected with legal agreement. What seemed a foregone conclusion could require, review. Be direct, dynamic and specific. Take nothing for granted. Pursue factual information. You will detect subtle signals.

SCORPIO (Oct. 23-Nov. 21): Spotlight on service, health, nutrition, employment. Be ready for change, variety, travel. Gemini, Virgo persons figure in picture. One who recently asked a favor is now in position to return it. Know this and let it be known that you are aware of it.

SAGITTARIUS (Nov. 22-Dec. 21): Good lunar aspect highlights love, children, creativity. You get what you want — whether it's good for you may be a matter of debate. Taurus, Libra individuals are in picture. Young person vents feelings. Be patient!

CAPRICORN (Dec. 22-Jan. 19): Real estate, domicile, basic security — these are highlighted. Someone may attempt to sell you bill of goods. Be a listener — but don't commit yourself to any final arrangement. Pisces, Virgo could figure prominently.

AQUARIUS (Jan. 20-Feb. 18): Papers play important role. Means keep track of notes, reminders, memos. Money is involved and so is prestige. Relative can pass on useful information. Accept added responsibility. Reward potential is worth it.

PISCES (Feb. 19-March 20): Payments, collections, credits and debits are likely to be spotlighted. You conclude phase of activity. You learn about costs, money and what you can do about it. Aries, Libra figure in picture. You could locate valuable which had been missihg.

IF TODAY IS YOUR BIRTHDAY you are creative, independent, stubborn. Leo, Aquarius persons play important roles in your life. Change of residence is being considered. November will be one of your most significant months this year. Family peace occurs. Be willing to forgive and forget. Diplomacy can be your valuable ally.

Monday, Oct. 20

ARIES (March 21-April 19): Organize. Be sure you get money's worth. Refuse to sell yourself short. Cancer, Capricorn persons figure prominently. You are able now to consolidate, to reinforce, to increase security factors. You will utilize lesson learned in recent past.

TAURUS (April 20-May 20): You gain added recognition. You finish, complete and receive accolade. Emphasis is on how you look, personal magnetism, freshness and originality. Aries, Libra individuals could be in picture. New start could prove very beneficial.

GEMINI (May 21-June 20): Study Taurus message. Be willing to take a chance on your own abilities. Strive for independence. Imprint style. Open door to romance, creativity. Closed door get-together should be no cause for alarm. Those with clout are on your side.

CANCER (June 21-July 22): Accent on desire, gaining of credit where due. One in authority makes concession in your direction. Your intuition works overtime. You perceive potential and you learn through process of teaching. Aquarian could be involved.

LEO (July 23-Aug. 22): Publish, promote, advertise — submit concepts, formats. You can diversify, make valuable contacts at social affair. Gemini, Sagittarius figure prominently. If versatile, you win. If inflexible, you lose. The choice is your own. Travel indications are intensified.

VIRGO (Aug. 23-Sept. 22): Obtain valid hint from Leo message. Reach beyond apparent limitation. Make adjustment at home base. Deal with family member who does not accept budget restrictions. Have facts, figures available. Use logic — don't panic.

LIBRA (Sept. 23-Oct. 22): Investigate. Reject superficial explanations. You could strike pay dirt. Key is persistence, willingness to work overtime. Financial status of partner, mate could be spotlighted. Questions will be answered — if you ask.

SCORPIO (Oct. 23-Nov. 21): Accent on legalities, partnerships, co-operative efforts. Diplomacy is essential. Avoid attempting to force issues. You gain through low-key approach. Taurus, Libra persons could be featured. Missing paper can be located.

SAGITTARIUS (Nov. 22-Dec. 21): Be selective. Refuse hand-me-downs. You have right to expect quality. Someone is testing your patience. Don't attempt to be a saint. Speak up — express mood. Take special care with food.

CAPRICORN (Dec. 22-Jan. 19): Involvement is featured. Nothing is halfway. Know it and don't play games with emotions. Creative approach now is essential in business and personal life. Another Capricorn could be in picture.

AQUARIUS (Jan. 20-Feb. 18): Know when to say "goodbye." Means close deal rather than linger. Build on solid structure. Have basic information at hand. Aries, Libra persons are in picture. You get "private" information concerning appraisal, cost potential.

PISCES (Feb. 19-March 20): Accent on short trips, visits, calls, special messages. You get green light to try new procedures. Leo, Virgo and Aquarius could be in picture. A relative with "bright idea" deserves a hearing.

IF TODAY IS YOUR BIRTHDAY you are loyal, moody, musical. January and October should be outstanding months for you in 1975. Cancer, Capricorn persons play important roles in your life. You are on road to recovery from emotional-financial setback. You are a dedicated, intense and passionate individual.

WEEKLY PUZZLE

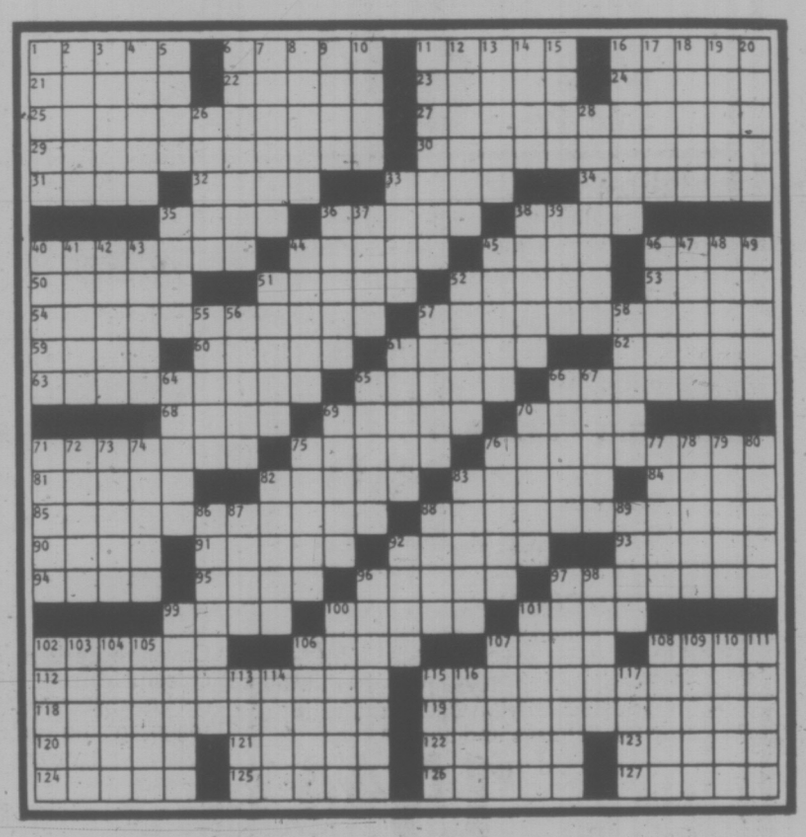

ACROSS

1 Was solicitous
6 Addis —
11 Carriages
16 Muscle spasm
21 Lycee student
22 Bulb plant
23 Sovereign
24 To wound: Sp.
25 Nary a sign
27 Drill sergeant's order
29 Boat
30 Poet's year
31 Announces
32 Outside: comb. form
33 Lightweight champ of yore
34 Sound system
35 Signs, as a contract
36 Mountain lakes
38 Unemcumbered
40 Wisps
44 Old star, Jack —
45 Equal
46 Melt
50 Come up
51 Dead tired
52 Corday's victim
53 Verdi opera
54 Juke box
57 Music group
59 Young one
60 Salad item
61 Adversary
62 Norman or Lady
63 Firebugs
65 Indian gowns
66 Humdinger
68 Galena et al.
69 Skin problem
70 Tramp
71 Ceremonial Indian pipe
75 Dialect
76 Straight, as a skirt
81 Russian stockade
82 — Hall of TV
83 Ferber novel
84 Region
85 Kind of boots
88 Railroad adjunct
90 Sun disc
91 Indians
92 Lumber
93 Bind again
94 Comedian Foxx
95 Brings to a halt
96 Quixotic
97 Namesakes of actress Tate
99 Rubber trees
100 Becomes less angry
101 Carriage
102 Inner Secrets
106 Baba au —
107 Titled ones
108 Movie dog
112 Catlike grin
115 Repeated something
118 Starting footballers
119 Cinema Helen of old
120 Year: Fr.
121 Timid one
122 Hindu princess
123 Succinct
124 Vaticinators
125 Grimace
126 Foul up
127 Lets stand

DOWN

1 Change
2 Island greeting
3 Take another stab
4 Old Greek cries
5 Sand hill, in England
6 Invades
7 Explodes
8 Winged: Ital.
9 Blue-green
10 Mime
11 Irreverent
12 Long, long sentences
13 High: Lat.
14 More: Ger.
15 Sp. gentlemen: abbr.
16 JFK's prep school
17 Employ again
18 Bower
19 Pooh creator
20 Seized: Ital.
26 Alter
28 Leaves in a lurch
33 Happy expression
35 Arrow poison
36 Claw
37 Related
38 Wild
39 True
40 Ana or Barbara
41 Effort maker
42 Shreds
43 — quarter
44 Table spreads
45 Large rodents
46 Levier
47 Attack
48 Ms. Astaire
49 Dilute
51 Entrances to mines
52 Film
55 French river
56 Start
57 Zodiac sign
58 Lyric poem
61 Long-limbed
64 Appellation
65 A votre —
66 Argot
67 Bridge seat
69 Math word
70 Cloth pattern
71 Franck of music
72 Tete —
73 Washed
74 Tip over
75 Theatre seats
76 Inflamed
77 Stratum
78 Muse of poetry
79 Finch
80 Marquis de — et al.
82 Hotel employees
83 Former students
86 All alone: Scot.
87 Bird
88 Stupid one
89 Salver
92 Spar
96 Bereaved one
97 Wither
98 Speed
99 Weds
100 Edam
101 Edge-wise mover
102 Code letters
103 Queen: Fr.
104 Horn: Fr.
105 Goose
106 Stage offering
107 Tuscany city
108 Irritated
109 Metric measure
110 Anvil
111 Handles: Fr.
113 Graceful trees
114 Uris
115 Boats: abbr.
116 Tribe of India
117 Giant's Mel and family

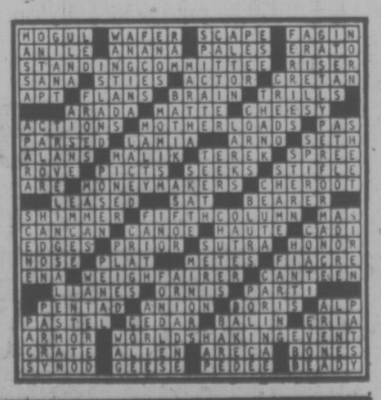

KISSES

HAGAR

B.C.

PEANUTS

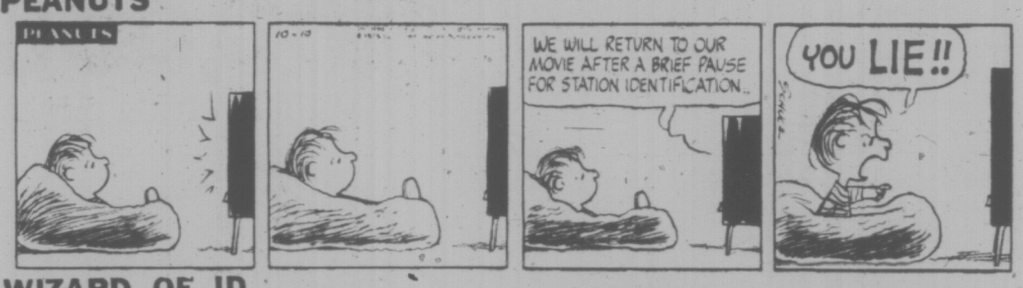

WIZARD OF ID

MARK TRAIL

BROOM-HILDA

APARTMENT 3-G

NANCY

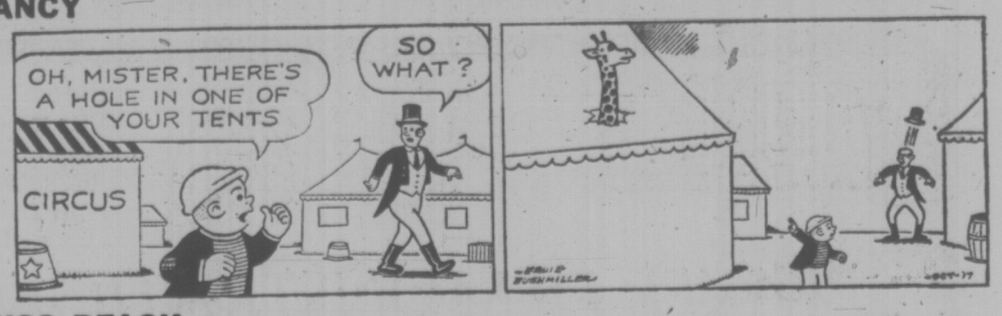

MISS PEACH

Same Time, Same Place...Same Lies

ATLANTA (UPI) — Ludlow Porch claims there's no such place as Montana.

Dr. Richard Bedelman has been on Porch's radio show to inform listeners that the way to combat overweight and to stop smoking is to suck your thumb.

Rev. Anthony Slats of the Dunk and Dine Baptist Church in New Hope, Tenn., enlisted Porch's aid in a movement to stamp out nudity in animals. Porch told his radio audience that the group was printing bumper stickers reading "a nude dog is a rude dog."

At one time, a man by the name of Melvin Snyder, speaking in a southern accent, proclaimed during Porch's program that he was "one of only six practising vampires" and "very proud of the fact that members of his family were the first Methodist vampires in Hiawassee, Georgia, many years ago."

Talmadge Johnson, representing the Society to Stop Parsley, appeared on Porch's program and declared that parsley was almost the sole cause of the dreaded south Georgia rutabaga fever.

Ludlow Porch is the radio name for Bob Hanson. He has aired about 25 "spoofs" on his lunch break program at WRNG Radio and says he is constantly amazed at the number of persons who believe all they hear on the radio despite numerous tipoffs that it's all in fun.

Hanson, in fact, is so astonished about the gullibility of the public that it's one of his main topics when he speaks at civic club gatherings.

"The news media can be a very dangerous thing if it is not responsible," the 40-year-old Hanson said. "There's always a certain percentage who will believe what they hear. I think I have proven over and over again that if they hear it over a radio station, they'll believe it."

The Montana spoof started 18 months ago, when a woman who said she was from Montana called to chat with Hanson during his program.

"I happen to know there is no such place as Montana," Hanson told his caller. "I have never been there and I have never met anyone who has been there."

Hanson said that when he hung up, "the station switchboard was going crazy. Every day for about a week the station was flooded with calls about the Montana program. I explained to all it was a joke."

Hanson says he still gets calls and letters from people insisting that there is a Montana, adding to the 15,000 calls and 500 letters he has already received. One letter was from an airlines official complaining that Hanson's no-Montana stand was hurting the airline's business. The Montana bureau of roads and travel also sent him an envelope stuffed with information about the state.

The Billings, Mont., Gazette, printed a front-page editorial about Hanson's spoof. "They agreed with me that there is no Montana because they're shooting for zero population growth," Hanson said.

Dr. Richard Bedelman, Rev. Anthony Johnson were other spoofs engineered by Hanson, who takes great care to present his programs in such a preposterous manner that only "that certain percentage" can be fooled.

U.S. WELFARE UP 20%

WASHINGTON (AP) — United States welfare expenditures shot up 20 per cent in the last fiscal year as the rolls of the biggest family assistance program climbed to a record high, the department of health, education and welfare reported Thursday.

The report said the number of persons receiving Aid to Families with Dependent Children AFDC dipped slightly last June for the second straight month after being pushed steadily upward by the recession the previous nine months.

Total welfare spending in fiscal 1975 ending last June 30 reached $22.6 billion, up 20 per cent or $3.8 billion over the previous year.

Monthly AFDC payments averaged $64.30 per recipient last year, compared with individual payments averaging $57.25 in 1974 and $53.35 in 1973.

The report said the AFDC caseload averaged 11,078,000 persons a month, an increase of 232,000 persons, which wiped out the previous year's decrease of 196,000 recipients.

AFDC rolls last June, the latest month for which figures are available, toppped 11.3 million persons and the cost of money payments, medical care and welfare social services set a new monthly high of $2.1 billion.

FELICE'S CATERING
FOR ANY PARTY
ANYWHERE
For Information
Ph. 382-3239

Ascorbic Acid Powder
(Vitamin C) 1 lb. $6.50
also
Megavitamin Powder
Megavitamin Tablets
OWL DRUG
PRESCRIPTIONS
MAYFAIR CENTRE
and 724 FORT ST.

Candelight Concert By Amity at Empress

Following up the success of last year's glamorous opening event, Amity Singers will again introduce their season with a candleight concert in the Empress Hotel's crystal ballroom.

The event takes place Oct. 28 and 29, providing an informal relaxing atmosphere as the audiences sit around tables nibbling and sipping refreshment as the music flows about them.

The 26-member choir is under the direction this year of Jon Washburn, who brings his several years of experience with the distinguished Vancouver Chamber Choir and Bach Choir to the task of carrying the fine Amity tradition onward.

Acknowledgement of Amity's status among Canadian choirs came this week from Canada Council in the form of a grant of $2,500, which is $1,500 more than that received last year.

The grant is to be used to cover part of the choirmaster's salary and for soloists' and musicians' fees for the Dec. 19 presentation of Benjamin Britten's major work, St. Nicolas, which requires a children's choir and orchestra.

Among music to be performed at the forthcoming candlelight concert is Brahms Marienlieder, Purcell's Catches for men's voices and Daniel Pinkham's Five Canzonettes for female voices.

Spring concerts are also on the season's schedule, to be given in March and May.

Memberships in the Amity Singers Society provide a 10 per cent reduction on all ticket prices and advance informatoin on up-coming concerts.

CHESSMASTER

By George Koltanowski
International Chess Master

PROBLEM
By Herbert Abyes, Germany
BLACK: 9

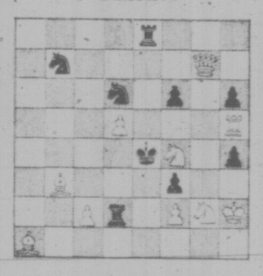

WHITE: 10
White to play and in two moves. Solution below.

★ ★ ★

ALEKHINE LOSES TO AN M.P.

QUERY: Did Alexander Alekhine ever give an exhibition at the British House of Commons, as Capablanca once did?

ANSWER: No, but he did lose to an M.P. He gave a simultaneous exhibition against 11 Members of Parliament in 1923, at the home of a leading London journalist. Alekhine won nine, lost one and drew one.

Here is the game he lost.

WHITE: Rt. Hon. Leif Jones, M.P.
BLACK: Alekhine
ALEKHINE'S DEFENCE

1 P-K4	N-KB3
2 P-K5	N-Q4
3 P-Q4	P-Q3
4 N-KB3	PxP
5 NxP	B-B4
6 P-QB4	N4-B3
7 N-B3	N1-Q2
8 B-B4	P-K3
9 B-K2	B-K2
10 Q-R4	P-B3
11 R-Q1	O-O
12 O-O	Q-N3
13 R-Q2	NxN
14 PxN	N-K5 (a)
15 NxN	BxN
16 P-B5	B2xP
17 QxB	QR-Q1
18 B-Q3	P-N3
19 B-KR6	KR-K1
20 Q-KR4	B-K2
21 B-KN5	R-Q3
22 Q-R6	B-B1
23 Q-R3	Q-N5
24 R1-Q1	B-N2
25 BxP	RxR
26 QxPch	K-B1
27 RxR	Q-B4 (b)
28 R-Q7	Resigns

(a) This loses a piece.
(b) If 27 . . . PxB; 28 B-B6, etc.

★ ★ ★

DARING PAYS OFF

Played in the Swiss Championship, 1974.

WHITE: Willi Waldhauser
BLACK: Werner Seiler
TWO KNIGHTS DEFENCE

1 P-K4	P-K4
2 N-KB3	N-QB3
3 B-B4	N-B3
4 N-N5	P-Q4
5 PxP	N-Q5 (b)
6 P-QB3	P-QN4
7 B-B1	NxP
8 NxBP (c)	KxN
9 PxN	PxP
10 Q-B3ch (d)	N-B3 (e)
11 QxR	B-QB4
12 BxP	R-K1ch
13 K-B1 (f)	B-Q2? (g)
14 B-B4ch (h)	Resigns (i)

(a) Bravo! White plays a daring line, bringing some romance back into the opening play!

(b) Also possible are 5 . . . N-QR4 or 5 . . . P-QN4.

(c) Things are getting more complicated all the time. The book also gives 8 N-K4.

(d) 10 BxP, Q-K2ch; 11 Q-K2, QxQch; 12 BxQ, N-N5; 13 B-B4ch, B-K3; 14 BxBch, KxB gives Black positional compensation for the lost pawn.

(e) A surprise, involving a Rook sacrifice!

(f) If 13 BxRch, QxBch; and 14 . . . B-R3ch or B-N5ch, wins the White Queen.

(g) Oh, no!! With 13 . . . B-R3 . . . B-R3 Black wins If 14 Q-B3 (14 QxQ, BxBch; 15 K-N1, R-K8 mate) 14 . . . Q-K2; 15 P-KN3, BxBch; 16 QxB, Q-K5; 17 Q-B4ch, K-N3; 18 K-N1 (R-N1; N-N5) 18 . . . Q-B6; 19 Q-B1, P-Q6 wins.

(h) The small difference.

(i) Black won the tournament anyway.

★ ★ ★

The solution to the problem above is: 1 N-K2, P-B4; 2 N-B3 mate; or 1 . . . R-KN4; 2 Q-K7 mate; or 1 . . . RxBP, 2 BxR mate; etc.

This isn't your last chance to win
$100,000.
But it's getting close.

Send for your ticket NOW.

To order your tickets, mail this coupon to:
LUCKY LEO LOTTERY
The British Columbia Lions Society for Crippled Children
3937 Quadra Street, Victoria, B.C. V8X 1J5
Ticket sales close October 31, 1975.
$2.00 PER TICKET
NO. OF TICKETS REQUIRED ____ AMOUNT ENCLOSED ____ CHEQUE ☐ MONEY ORDER ☐
NAME ____
ADDRESS ____ PHONE ____
CITY/TOWN ____ POSTAL CODE ____
Authorized by the Government of British Columbia Licence No. 16450

Sponsored by the B.C. Lions Society for Crippled Children

Sands
. . . seven Chapels
Dedicated to Service

SANDS MORTUARY LTD.
"Memorial Chapel of Chimes"
And the "Family Chapel of Memories"
1803 Quadra, Victoria, B.C.
388-5155 — 383-7511

SANDS FUNERAL CHAPEL OF ROSES
9838 Fourth St.
Sidney, B.C. — 656-2932

SANDS FUNERAL CHAPEL OF HEATHER
317 Goldstream Ave.
Colwood, B.C. — 478-3821

SANDS HIRST FUNERAL CHAPEL
187 Trunk Rd.
Duncan, B.C. — 746-5212

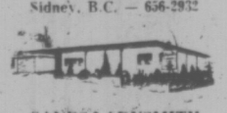
SANDS LADYSMITH FUNERAL CHAPEL
910 1st Ave.
Ladysmith, B.C. — 245-2331

SANDS WESTWOOD CHAPEL OF FLOWERS
No. 1 Newcastle Ave.
Nanaimo, B.C. — 753-2032

YOUR COMMUNITY FUNERAL CHAPELS
Independently family Owned and Controlled — Since 1912

YOUNG'S AUDIO DEPT.
KLH
KLH RESEARCH TEN PRODUCTS FOR THE DECADE
SPEAKER DEMONSTRATION
Mr. Mike Brown, Vice-President, KLH Research Ten Division
Will demonstrate the New Research Ten Speakers at
12 NOON — 2 P.M. — 4 P.M. TUESDAY — OCTOBER 21st
Also on display will be the revolutionary SX2 Speakers
Flown in specially for this occasion
You Are Invited to drop in, listen and ask questions
794 FORT ST. AT BLANSHARD

Improved decors begin in our Bargain Stores

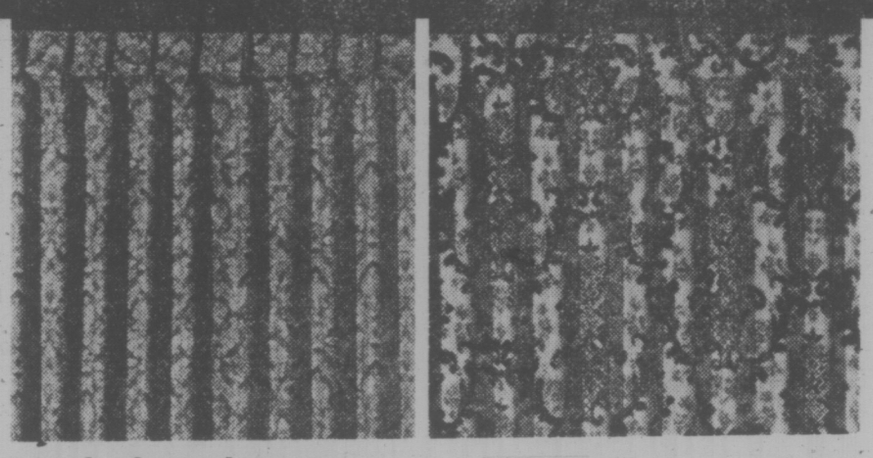

Pinch Pleated Drapes
Be a window watcher when you put up these bright, first quality drapes. They're hand washable and self-lined, with foam back. Choose from 2 patterns in decorator colors.
48x84 Sale Price 13.77 — 96x84 Sale Price 27.77 — 144x84 Sale Price 40.77

Flannelette Sheets
Finely woven, first quality sheets in hard-wearing 100% cotton flannelette. Choose from soft shades of white, pastel pink, blue or yellow. Flat or fitted sizes.
Twin Sale Price 4.99
Double Sale Price 6.44

Comforters
Lightweight yet warm first quality comforters with 100% rayon top, non-slip 100% cotton flannel back and 100% polyester fill. Machine washable. Fresh floral patterns with solid shade backs.
Twin Sale Price 11.44
Double Sale Price 14.44

Pillows
First quality, lightweight pillows are machine washable, with a soft, resilient 100% polyester filling and 100% rayon cover in assorted floral patterns. Choose from 2 popular sizes.
Petite Sale Price 3.59
Regular Sale Price 3.99

Bath Towels
Take advantage of the manufacturer's clearance on first quality, color fast terry towels. In a good selection of attractive patterns and colors to brighten up your bathroom.
Sale Price 3.33

Bedspreads
Quality quilted top 'spreads in a plain skirted style are washable, with a 100% cotton top, 100% polyester filling and 100% nylon back. In a wide array of patterns and shades.
Twin Sale Price 15.44
Double Sale Price 16.88

Odd Size Carpets
Cover those bare floor areas with a colorful carpet. Irregulars are foam or jute backed. Assorted piles and shags in the group, mostly 100% nylon. In a variety of shades.
9x12 Sale Price 61.99
Other sizes on sale at similar savings.

Blankets
Warm and lightweight first quality blankets in thermal or regular styles. Machine washable/dryable blend of 50% rayon/50% nylon. 80x100. Assorted solid shades.
Sale Price 8.88

Pre-Cut Fabrics
Washable fabrics ideal for T-shirts or blouses. 50% cotton/50% polyester blend or 100% polyester. Choose from an assortment of patterns and colors. Irregulars. 1¼ yard x 60".
Sale Price 2.66

Woodward's BARGAIN STORE ON THE MAYFAIR MALL
NO PHONE, MAIL, OR C.O.D. ORDERS
PERSONAL SHOPPING ONLY. NO DELIVERIES

Forces Short of Ammo

OTTAWA (CP) — The financially-pressed armed forces have run dangerously short of some ammunition.

A defence department spokesman said Friday the shortage for the land element is serious but not yet critical.

"But if the problem persisted it would become critical and therefore we are doing something about it," he said.

He added that there is no question of Canada's not being able to fulfil its NATO because of shortages or United Nations obligations.

If there was a war, Canadian troops would be ready for it, the spokesman said.

There was no shortage in the Maritime or Air Commands.

But at present training exercises involving some types of live ammunition had to be restricted. The spokesman said the situation is serious from the point of view of training.

He said ammunition stocks have been allowed to run behind "desirable levels" for several years for economy reasons.

Stocks were allowed to decline between 1970 and 1972 when the government froze defence spending at about $1.9 billion a year.

Money for ammunition was used for other things, as the forces made do during the freeze. When the freeze was lifted in 1973, the defence budget showed a large increase in ammunition spending.

Last year, when inflation severely hit the forces and expenditures were cut, spending on ammunition again dropped.

The inflation squeeze continues this year, officials have said.

There was no indication Friday of where the money will come from to replace the ammunition. Defence Minister James Richardson has told the forces that they must live within the budget.

Reid Report A Waste

MONTREAL (CP) — A special Commons committee which reported Friday it found no evidence Liberal MP John Reid leaked budget secrets nor that The Gazette acted maliciously has been described as a "waste of the taxpayers' money" by the newspapers' publisher.

In a statement issued Friday night, Mark Farrell said the committee "has fallen far short of the standards to be expected of our elected representatives."

He wa sreplying to committee chairmen Rod Blaker (L—Montreal - Lachine-Lakeshore) who said "The Gazette's reporting of leaks attributed to Mr. Reid "fell short of the standards to be expected of a newspaper."

The special inquiry was ordered July 25, the day after The Gazette carried a story saying Mr. Reid leaked specific information about proposed excise tax changes before they were introduced in the Commons by then Finance Minister John Turner.

The story said Mr. Reid was "fed advance details of last November's federal budget and shared details with manufacturers who could gain from the information."

The newspaper retracted that statement the next day, saying Mr. Reid (L—Kenora-Rainy River) had only leaked details of a post-budget tax change.

The issue surrounded information given Thomas McMillan, president of Outboard Marine Corp. of Peteborough, Ont. who said he was told about tax changes two weeks before they were put before Parliament by Mr. Turner in his Nov. 1, 1974 budget.

Later, Mr. McMillan clarified his position, saying he had actually heard from Mr. Reid the tax might be coming off at a later date only after the budget was unveiled.

Mr. Reid said he was acting on "intuitive knowledge" when he discussed last December possible tax changes with Mr. McMillan and other people associated with the pleasure craft industry.

Mr. Reid insisted during debate on the matter that The Gazette be called upon to explain its actions in disclosing the alleged leaks.

Mr. Farrell said late Friday he welcomed the committee's stand that premature release of budget or budget-related information might be harmful to the best interests of the country, adding that "this has been our attitude all along."

However, he rejected a committee charge the newspaper had made serious ommissions in reprinting July 25 transcripts of Commons debate pertaining to the Reid affair.

Only one line of type directly relating to Mr. Reid was dropped in the newspaper's composing room, he said, and The Gazette was careful to cut only a minimum of material— none of which was vital to the debate—to meet space requirements.

The ramifications of the special inquiry, said Mr. Farrell, go beyond the actions of one newspaper and one member of Parliament.

"I think it involves a very fundamental issue of the freedom of the press," he said.

MIRABEL MONTH LATE

MONTREAL (CP) — The federal transport department announced Friday that the $600-million Mirabel International Airport will go into full service Nov. 26, rather than Oct. 26 as originally planned.

A department spokesman said the delay was due to insufficient electrical power, incompleted cargo areas and an unfinshied passenger lounge.

Officials of foreign and domestic airlines said Thursday that "there is no way" they could begin full operations at the new facility for the October schedule.

Air Canada officials said they will begin Caribbean and some European flights from Mirabel Oct. 26 as scheduled, but other international carriers will continue using existing facilities at Montreal International Airport at nearby Dorval.

$50,000 To Aid Dump

A $50,000 cheque received by the Capital Regional District Friday under the provincial government's resource revenue sharing program will be used to extend the life of Hartland Road garbage dump.

The region, which is responsible for garbage disposal (but not collection), bought the dump and a total of 788 acres in the area earlier this year for $750,000.

As matters stand, the dump has a life of only a couple of years, Dennis Young, the region's executive director, said Friday. The provincial funds will be used for projects such as improving access roads, developing the dump site and controlling the seepage of toxic and other effluents into the watershed system.

The provincial government had promised municipalities and regional districts a $20 million share of resource income and in the case of regional districts, the funds are specifically for coping with solid waste disposal.

Part of the acreage bought by the region in the area of the Hartland dump is expected to eventually be annexed to adjacent Mount Work Park.

Detectives carry bodies out of East End Montreal tenement

Underworld Shooting Kills 4 in Montreal

MONTREAL (CP) — The bullet-riddled bodies of a young woman police say was "jockeying for power" in the underworld, a male friend and his parents were found in an east-end tenement Friday.

Police said Colette Dupuis, 25, who had survived a previous underworld attempt on her life, was killed at the front door of a four-room, second-storey apartment.

Rene Ethier and his wife Alice, both 50, and their son Paul-Emile, 30, were then slain in their living room where they had been watching television, police said.

The shootings likely occurred more than 18 hours before the bodies were discovered Friday afternoon, a police spokesman said, adding that each of the victims had been shot several times.

Police believe that Dupuis, described as "the brains behind several robberies and hijackings" committed by gangs in the city's east-end, died after letting the killer or killers into the apartment.

The bodies were discovered after a neighbor, glancing into the apartment's open door, noticed Dupuis' body in the kitchen.

The neighbor called police, who rushed to the apartment shortly after 5:30 p.m. Friday.

A police spokesman said indications were the slayings took place some time after 10 p.m. Thursday.

Only the elder Ethier was fully dressed, police said. Both women were wearing night gowns and the younger Ethier was clad in jeans and a bathrobe.

Police said tenants in the building reported they heard nothing.

"Colette Dupuis was the brains behind a lot of crimes," a police spokesman said early Saturday. "She was the one who rounded up the guys to pull the jobs."

Her ambition almost cost her her life last summer, one police source said, when she was shot at in an east-end cafe.

A police spokesman said detectives believe the Ethiers were innocent victims, killed because they were present at the slaying of Dupuis.

The shootings raised to 89 the number of people slain in the Montreal Urban Community this year.

Soviet Children 'Brutalized'

By DAVID MacDONALD
Special to The Times

COPENHAGEN — Soviet children are so brutalized by their propaganda upbringing that during recesses between classes some of them hang dogs, douse cats with gasoline and set fire to them, prick out the eyes of birds and injure each other, says an exiled Soviet intellectual.

Alex Vardy told the opening day of the International Sakharov Hearing yesterday that Soviet education is geared to the systematic development of hatred for those who live in the West and for all persons or animals declared to be enemies of the state.

"In the minds of the children, even cats and dogs become enemies unworthy of mercy because they spread dirt, the sparrows because they steal corn from the fields."

This hearing is being held in the Danish parliament buildings and its subject is human rights in the Soviet. It is named for Andrei Sakharov, the Soviet nuclear physicist and dissident, popularly known as the father of the Soviet hydrogen bomb, who last week was awarded the 1975 Nobel Peace Prize.

Sakharov suggested the hearing in a public statement signed by him and nine other Soviet intellectuals on the day that Alexander Solzhenitsyn, author of The Gulag Archipeligo, was expelled from the Soviet Union in February, 1974.

It has been organized by the Common Committee of East Exiles, an umbrella organization for various groups of refugees from Soviet terror who have political asylum in Denmark.

The hearing is organized like a court room, with witnesses to various aspects of Soviet society giving evidence, then submitting to questioning by a panel of experts on various political persuasions.

Vardy told the hearing that children's books teach sadism and military attitudes are inculcated from the earliest age. Comics and games extoll military virtues and glorify ruthless behavior by KGB and other security men against a multitude of enemies.

Other speakers described how dissenters are suppressed. Boris Schragin, a scientist, signed the February, 1974, statement with Sakharov and told how he was suddenly fired by the Soviet authorities.

He was called in and told: "You are dismissed for ideological reasons."

Dr. A. N. Shtronas, a scientist who was jailed for political offences, and who now teaches in England, said the Soviet labor code is infinitely variable where the problem is dealing with dissent.

Gandhi Clamps Security Act

NEW DELHI (AP) — Prime Minister Indira Gandhi's government has tightened India's Internal Security Act in an attempt to keep courts from freeing political prisoners.

A presidential ordinance amending the act was issued late Friday, saying the government no longer must disclose to anyone, including the judiciary, reasons for arrests made under the act.

The ordinance was made retroactive to June 29 to keep persons already in jail from challenging their arrests.

The ordinance was issued after various Indian courts decided to hear challenges of such arrests, despite the government contention that arrests on internal security grounds are beyond judicial review.

The latest amendment to the act, the third since Mrs. Gandhi declared a national emergency June 26, grew out of a Delhi court ruling last month that a prominent editor had been detained unlawfully because no reasons were disclosed to justify his imprisonment.

Legal sources said the new amendment will affect hundreds of petitions pending in courts from political prisoners.

Fire Hazards

The British Columbia Forest Service said Friday that high fire hazards are reported in the Penticton, Kamloops and Merritt areas of Southern B.C. but the re-

UNICORN
PRESENTS
"RAGS, REVELRY and RAZZAMATAZ"
FASHION SHOW and DANCE
THURS. OCT. 23
8:00 EMPRESS HOTEL BALLROOM
FASHION SHOW 8 P.M.-9:40
DANCE 10:00-12:00
FULL FACILITIES
Shoes by Cobbler, Hair by Mr. B'z
TICKETS $5.00 ea.
There are only 200 tickets. Available only at the Unicorn. Don't be left out!
UNICORN
658 VIEW 385-5114

The 1975 Christmas Spoon
The 8th edition in this popular Christmas Spoon series is now available at Birks. 4 1/2 inches long, this year's spoon has a Mother and Child motif. A charming gift idea. Gift-boxed singly, or several in a box.
Gold plated, $5.00
Silver plated, $2.50.
BIRKS JEWELLERS
CHARGEX master charge
706 Yates St.
Hillside Shopping Centre
Up Island Residents phone Zenith-2126

fine furniture · paintings · prints
THE ISLAND GALLERY
2188 Oak Bay Avenue Tues - Sat.

THE
London Silk Co. Ltd.
SPECIAL PURCHASE of
IMPORT SUITING
Wool, Wool Blends and Polyesters. 60" Wide
"A VERY SPECIAL PRICE"
$8.00 a yard
Limited Time Only, Please
Bank Americard Phone 382-1125
CHARGEX
MasterCharge 1439 Douglas

BIRKS B·B
A BIRKS SPECIAL EVENT
Remount Sale
25% off
(mounts only)
We can make your present ring look like this . . . or this.
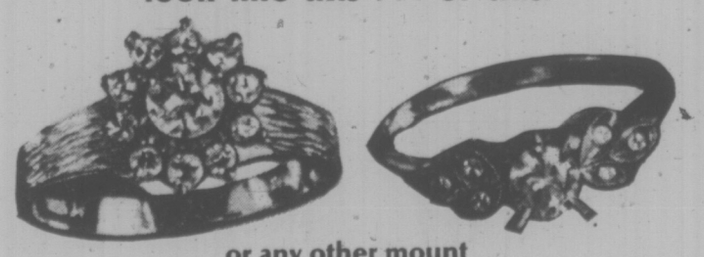
or any other mount from our large selection
Mr. George Neilson
OUR DESIGN CONSULTANT
will be in attendance to advise you
DOWNTOWN
Tues., Oct. 21 only
HILLSIDE
Weds. and Thurs., Oct. 22 and 23 only.
Due to the immense popularity of this event, may we suggest you phone ahead for an appointment — 382-4241
BIRKS JEWELLERS

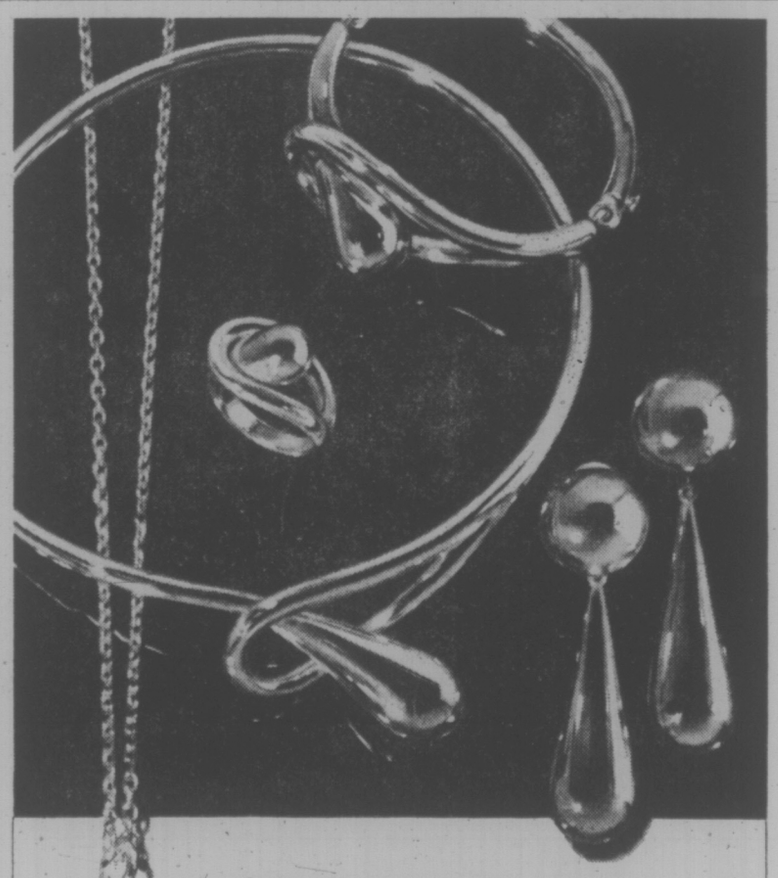
Sterling Silver Jewellery with a modern Spanish flair
Here is the bright creativity of sunny Spain. The art of designing jewellery in sterling silver that is modern but not overwhelmingly so . . . heavy but not too heavy. Fascinating additions to your fine jewellery collection.
Pendant-chain, $65. Collar necklace, $200. Ring, $50. Bracelet, $175. Pair of drop earrings, $85.
BIRKS JEWELLERS
CHARGEX
706 Yates St.
Hillside Shopping Centre

Doing the Town

With DOROTHY FRASER

Happy 10th Anniversary! . . .

Ah yes, we remember it well . . . Ten years ago next month . . . when the Handloom first opened its doors in a small shop in Centennial Square . . . selling nothing much besides Cottage Craft yarns and a few pieces of nice local pottery . . . And just look what it's become today! A Mecca for people seeking the choicest of Canadian handcrafts of all kinds! . . . What's more, Victoria people . . . rather than tourists . . . have been responsible for this success . . . so to show her appreciation, Mrs. Higgin has arranged for all sorts of interesting craft demonstrations to be held in her store during November . . . People like carver Doug Wilson . . . bird sculptor Edith Lansdowne . . . and other outstanding artists! . . . A gift of a small piece of jade to some lucky purchasers, too! . . . This week at Handloom we saw some, beautifully-executed wall hangings woven by Pat Barnes, who also does her own spinning and dying . . . One is an adorable big fuzzy owl with feet perched on a curved branch (real) . . . and two smaller owls . . . Some handsome new handwoven ties . . . Round framed batik wall hangings by Judy Kunaman . . . just a bit different than those one usually sees . . . And we were fascinated with the lovely little mirrors with leaded stained glass frames . . . ditto a stained glass box with mirrored bottom, made by Lu Lynn . . . Watch for the November "happenings" at . . . **Handloom, 625 Trounce Alley, 384-1011 and Empress Hotel, 384-1518.**

A well-fitting, completely untrimmed taffeta slip is the answer under sleek-looking knits.

Want a real wool wraparound dressing gown? . . .

If we've been asked once we've been asked a dozen times . . . "Why don't they make those good, old-fashioned wool wraparound dressing gowns any more?" . . . Our answer has always been "G.O.K." . . . but today we've news for you: Impacts n' Imports have been lucky enough to obtain . . . exclusively . . . exactly this very type of dressing gown! . . . Soft cozy wool, with just a smidgen of nylon added so they won't crease, and will wash more easily . . . We haven't actually seen them yet but know they'll be in solid colors of dusty pink, blue and green . . . Should be on hand when you read this . . . What we did see, though, were some brushed nylon nightie and peignoir sets . . . Gown has long sleeves and V neck with satin piping . . . peignoir has a higher neck than usual so you can cuddle into it . . . Two pockets and tie belt . . . These come in blue or yellow, and all sizes from petite to large . . . Nightie is $23, and long peignoir $35 . . . Awfully good for travelling because they pack into practically nothing . . . and are so very washable . . . If you'd like one of these, better get it quickly . . . there's a scareity of cloth and there won't be any re-orders! . . . **Impacts n' Imports, 8 Centennial Square, 388-7023.**

Glasses with grey frames can be sheer flattery for the grey-haired woman.

Dressy shoes by Amalfi . . .

We've never yet seen a pair of Amalfi shoes which wasn't beautiful in its own particular way. . . . but the fall collection of Amalfi dress shoes at Munday's is more than ordinarily pretty! . . . For instance, there's a high-heeled suede sandal with open toe and a daintily scalloped top line . . . Called "Dariolo", it comes in either black or brown suede, at $52 . . . "Montato" is another sandal with a little different construction, and padded insole. Green, brown or black suede, and black patent . . . Priced at just $37.50 . . . "Diego" is a simple, very chic shoe with closed toe, open back and sides, in grey, rust (the new fashion color) and black suede . . . $55 . . . "Genuino" has the same higher heel, slightly fuller toe and is a bit more tailored . . . Rust and beige suede with calf trim . . . A very popular shoe, priced at $50 . . . If you prefer a little lower heel, there's "Pluto" . . . Closed toe, open sides and back and wishbone strap . . . Navy, brown and black suede with calf trim . . . $58 . . . "Rococo" is a beautifully-fitting, fine calf shoe with closed toe, double wishbone strap with elastic inserts. $55 . . . **Munday's, 1203 Douglas St., 383-2211.**

A leading parfumeur reminds us: Perfume is valuable only when in use

Wondering about microwave ovens? . . .

A couple of weekends ago when we were house-sitting for one of our dear ones, we got a chance to try out their microwave oven . . . about which we'd heard glowing accounts as a valuable supplement to a conventional oven . . . its main drawback being that it does not brown foods . . . So we were more than ordinarily interested in seeing and learning all about the new Sharp Microwave Oven at Standard Furniture this week . . . This one DOES brown food . . . in fact there's nothing you can do in an ordinary oven that you can't do in this new microwave . . . in a fraction of the time and a great saving of electricity (Uses about the same voltage as an electric kettle . . . plugs into an ordinary ground plug 110 v. connection!) . . . What would you think of cooking a 5-lb. rib roast in 30 min. . . instead of about two hours? or well-done pork for 7 min. per lb.? . . . Or a baked potato in just 4 minutes? . . . The microwave oven is NOT just for snacks and such . . . it has a full range of cooking facilities . . . In fact it's a whole new way of cooking . . . No heat . . . No messy oven to clean up just wipe inside with damp cloth) . . . Now, mind you, you probably won't want to toss out your regular oven . . . but we do recommend you look into this Sharp Microwave . . . It's a boon in more ways than we can possibly enumerate! . . . **at Standard Furniture Co., 737 Yates St., 382-5111.**

A stitch in time certainly helps you pull yourself together!

New Jaeger Shop at Eaton's . . .

Now they are three . . . but by the time you read this, they'll likely be FOUR . . . because yet another is being added to Eaton's "Small Shops" . . . this time the Jaeger Shop! . . . The whole area's getting a face lift too . . . so shopping Eaton's Import Room, Townhouse, Coach House and new Jaeger Shop should be a pleasanter-than-ever experience! . . . The new Jaeger clothes which are going into this shop were still in their boxes when we visited last week . . . but the Import Room girls brought out a sampling for our delectation! . . . There's bulky knit thigh-length 100% Shetland wool sweaters with turtle necks and patch pockets . . . various patterns of stitching . . . in honey grey with white . . . Gored tweed skirts and some checks . . . Beautiful polyester and silk shirts made in Switzerland . . . purple, grey or blue design on a cream ground . . . Caramel corduroy long belted jackets with shirt cuffs . . . A classic vicuna gored skirt, and one in the new color, terra cotta . . . Amazingly lightweight sgaure wool scarves . . . in color combinations to complement all these new color-keyed Jaeger things . . . One nice new barrel-shaped handbag trimmed with chocolate leather . . . Cloth sides printed with the distinctive Jaeger symbol . . . **Eaton's Import Room, 382-7141, loc. 242**

To prevent a zipper from sticking, run a lead pencil down both edges of teeth.

Handsome new sweaters for our men . . .

It's not a bad idea to start thinking about Christmas gifts . . . because so many new things are coming in now which won't be around too long . . . We're thinking of the smart men's sweaters we saw at Chaps on Tuesday . . . Lots of V neck and crew neck pullovers . . . A couple of handsome cardigans particularly took our fancy . . . One with suede inserts and suede pockets on the front . . . cable stitching for added interest . . . This one's pure wool and comes in brown, blue and green . . . Another wool cardigan in chocolate brown or grey has quite an unusual front . . . Braided cable panels and collar . . . Chaps' sweaters are either all wool or mixes and are priced from $18 to $40 . . . We noticed lots of all-wool worsted pants in navy, camel, two shades of grey, and smaller checks to wear with blazers . . . To complement the 3-piece vested look in suits, there's a real good stock of striped and tone-on-tone Hathaway shirts, jazzed up with the nostalgia look in ties . . . A few casual jackets of 100% cotton suedine, which is easily dry-cleanable . . . These come in bronze and dark green . . . are important for the "leisure look" . . . **Chaps Clothiers, 714 View St., 382-9511 and Hillside Shopping Centre, 595-0724.**

English skirts with interesting detailing . . .

New things are coming in so thick and fast at Wilson's that it's pretty hard to keep up with them but here are some of the latest arrivals we think you'll find interesting . . . Pure Shetland wool cardigans and pullovers with all-over cable pattern, in camel, white, red, and a very pretty powder blue . . . And would you believe, the cardigans are only $25 and the pullovers $23? . . . Real good value! . . . There are new separate skirts from Alexon of England . . . One style a fine tweed with self-belt and kick pleat in front . . . brown with touches of red and beige . . . A brown and rust Donegal tweed with two pockets trimmed with braided leather . . . A flared black and beige herringbone tweed with narrow suede belt and suede button trim . . . Another unbelted tweed with a suede trim and little gold ornament in front . . . A green tweed with narrow leather belt and slash pockets . . . Priced from $42.50 to $50 . . . We saw some awfully smart new jewellery being unpacked . . . Owls and fish pendants on chains . . . as well as those useful magnifying glass pendants . . . There are some colorful new umbrellas to brighten a rainy day . . . All kinds of new wallets, French purses, key cases, etc. in genuine leather . . . **W. & J. Wilson Limited, 1221 Government St., 383-7177 and 1210 Newport Ave., 592-2821.**

Advertisement

Welch Medical Report

By DR. WILLIAM J. WELCH

The once widespread availability of sugar substitutes to allow sweet-toothing without weight gain had dwindled so severely since 1969, the year cyclamates disappeared, that today the old standby, saccharin, is the only synthetic sweetener permitted to remain on the market in our country.

And saccharin is not considered to be wholly safe for everybody.

Since saccharin crosses the placenta in pregnant animals and tends to accumulate in fetal tissues, it is strongly recommended that it not be used by pregnant women.

Whether or not saccharin is a cancer-causing agent has not been resolved. In 1972, it appeared to cause bladder tumors in rats, and the U.S. Food and Drug Administration removed it from the list of food additives generally regarded as safe.

The experiemental data was restudied early in 1975, resulting in the statement that the evidence of saccharin as cancerogenic was inconclusive.

The latest word seems to be that the FDA intends to permit the use of saccharin for the time being in products that are specifically labeled as diet foods or beverages.

As for cyclamates, which for a time were being consumed at the rate of millions of pounds per year, they were banished from the market place in 1969, as one cynical observer put it—at the drop of a rat.

Curiously, the evidence consisted of the finding that there was an increased incidence of bladder tumors in rats who were fed saccharin and cyclamates. A breakdown product of cyclamate produced similar results in some rats. Although these studies resulted in the banning of cyclamates, none of the animals were given cyclamates alone.

Three years later in 1972, a report conducted by the FDA showed that bladder cancer developed in three of 23 rats fed calcium cyclamate, while none appeared in a control group.

Other studies, however, have failed to confirm the relation between cyclamates and cancer in rats—and the National Cancer Institute is still studying the question.

Another synthetic sweetener called "aspartame," said to be 180 times as sweet as sugar, was allowed on the market as a general sweetener in 1974. It has since been withdrawn by the manufacturer because of a report of the drop of another rat. It seems that a breakdown product of aspartame was found to cause polyps (non-malignant tumors) in the uteri of rats.

Equally disturbing to investigators of aspartame is the fact that its parent chemical, aspartic acid, has an adverse effect on certain parts of the nervous system when fed in large amounts to newborn mice.

So we have to conclude that although no one is exactly sure just how relevant all these adverse effects of large doses of synthetic sweeteners on various organ systems of rats and newborn mice are to you and me, the possibility of potential harm to man cannot be ignored, which I suppose has to be considered as good news to cane planters and the growers of sugar beets.

The Wonderful World of Animals

CONTACT AREA at the 65th Pacific International Livestock Exposition in Portland, Ore., provides a meeting place for Brian Megert, 16 months, and new friend.

By DR. FRANK MILLER

DEAR DR. MILLER: During the week my dog Buford does well with his training sessions, but they're short. About 15 minutes is all I have time for actually training him. But then he gets spoiled during the weekend. When I can spend a douple of hours at a time with him, he starts goofing off after the first 15 minutes anyway. How can I get him to shape up? — E.W.

DEAR E.W.: Don't blame Buford for being bored with a two-hour session. Better stick to the successful shortie, since his attention span is geared to about that period, anyway. Longer lessons simply frustrate both of you and you could actually end up losing ground rather than gaining any extra.

DEAR DR. MILLER: My cat's crunchies have been banned by her doctor. She hasn't had a single one in two months. It's awfully hard on her because she loves them so. Could I possibly just slip her one now and then? It really wouldn't hurt her, would it? She misses them so. — W.W.

DEAR W.W.: Your vicarious enjoyment of your cat's crunchies in the old days is understandable. After two months, however, it's probable your pussycat's deprivation is less of a struggle for her than for you. Whether you continue to carry out the doctor's recommendations is up to you, but sneaking a "goodie" now and then is an excellent way to re-establish your cat's old, undesirable diet.

DEAR DR. MILLER: My sister's plucky little parakeet just had an abdominal operation and lived. It was something to do with an egg that she couldn't lay. Wasn't that little bird awfully lucky to have lived through abdominal surgery, I mean? Seems like a miracle. — M.E.

DEAR M.E.: The survival of small birds undergoing abdominal surgery is mostly dependent upon the skill of the veterinary surgeon — and timing. The longer the delay before needed surgery is undertaken, the more "luck" becomes a factor. Unfortunately, by the time most bird owners realize their feathered friend is sick and take it in for what is determined to be an abdominal problem requiring surgery, the condition has progressed to a point where not only luck, but indeed a miracle, would be required for surgical success. Early examination, diagnosis and, if necessary, surgery, does offer reasonable hope for success in small birds. Unfortunately, the doctor sees most of these potential surgical patients too late.

DEAR DR. MILLER: Kitty has just had her first litter, and they seem to be eating all the time. If they're always hungry, does that mean they're not getting enough? — G.J.

DEAR G.J.: It's not unusual for newborn kittens to nurse every hour or so. If the milk bar is inadequate, the infants will nurse almost continuously and cry frequently. They would normally sleep contentedly between meals.

DEAR DR. MILLER: My mouse, Minute, had to be put to sleep because of this lump on her stomach which turned out to be breast cancer. Because I was very fond of Minute, I'd like to get another little white mouse just like her but I sure wouldn't want it to get what Minute had. Is there any way to be sure of avoiding breast cancer in a mouse? — S.N.

P.S. Mother wants to know if breast cancer in a mouse is the same as it is in humans.

DEAR S.N.: Since breast cancer in the mouse is caused by a virus, acquiring a new mouse from a different source could help to reduce the chances that the same disease would strike again. A vaccine has been developed which will provide complete protection against this virus (and thus breast cancer in mice), but this vaccine is not generally available. Breast cancer in mice and Home sapiens are similar diseases, though the viruses causing them are not identical. (It's reasonable to assume, however, based on development of the mouse vaccine that vaccination against breast cancer-causing viruses in the human may become a reality.)

DEAR DR. MILLER: Ever wade in the lake and come out with a leech on your leg, or find one on your pet? What a mindblower! I just yanked it off, and that leg was sore for weeks. There's got to be an easier way to get rid of the leech, no? — T.W.

DEAR T.W.: Yes. If the host is a patient type, simply leave the leech alone. It will drop off once it's had a satisfactory blood meal. For those patients less patient, dousing the leech with alcohol, (the rubbing variety is adequate for this purpose) will encourage the hanger-on to let go. Other satisfactory dousing liquids are strong salt (brine) or vinegar. Any of the above solutions may be used to dislodge the leech regardless of the species the leech has latched on to.

dear abby

The Original Sin

By ABIGAIL VAN BUREN

DEAR ABBY: Isn't it true that the original sin was sexual intercourse? And doesn't it say in the Bible that Jesus was conceived "immaculately," meaning that he was conveived without sexual intercourse?—H.J.

DEAR H.J.: The original sin was eating the forbidden fruit in the Garden of Eden.

The terms, "Virgin Birth" and "Immaculate Conception" are commonly confused. The Virgin Birth refers to the miraculous conception of Jesus.

The Immaculate Conception applies to MARY, the mother of Jesus, because she was conceived without the original sin on her soul. It is NOT the same as the Virgin Birth.

DEAR ABBY: Will you please remind your readers that when they, or their children answer the telephone, to say only, "Hello"?

Some children are instructed to answer with, "Smith's residence, Mary speaking." Or if they have a housekeeper, she is told to answer with, "Smith's residence." Some even answer with their telephone number.

Without realizing it, they give too much information to a stranger who could use it for potentially dangerous purposes.

When you answer the telephone, and the party on the other end asks, "What number is this?" DO NOT disclose your number. Instead, ask, "What number did you call, please?"

It is best when answering a telephone to simply say, "Hello," and if the caller does not identify himself immediately — hang up.

By crosschecking numbers, addresses and the names of children, criminals can gain valuable access to the family's comings and goings, with possible harm to their children while they are away from home.

Never tell a stranger that a member of the family is "out of town," away from the house or when he or she will return.—MRS. H.E.I.

DEAR MRS. I.: Thank you for some excellent suggestions.

DEAR ABBY: This may sound silly to you, but my problem is my name. My mother can't seem to remember it.

My name is Elaine and I am 13 years old. I have two older sisters, Judy who is 16 and lives at home, and Shelly, who is 20 and away at college.

First my mother calls me "Shelly," then she calls me "Judy," and finally she gets around to calling me by my right name. This makes me feel like nothing.

It really bugs me. ELAINE.

DEAR ELAINE: If it's any comfort to you, you are not alone. Mothers get into the habit of calling off the names of their children (usually starting with the eldest) before they hit the right one. Don't feel slighted. It's not intentional.

FREE FOR THE ASKING

By HARRIET HART

We Canadians should know a little more about the beaver, because we have adopted it as our trademark on stamps and coins.

The four-page folder Beaver points out that beavers can be found across Canada, even on the dry-upland prairies of Saskatchewan and Alberta, as long as there are streams and broad-leaved trees.

The beaver is North America's largest rodent and the largest in the world, except for the capybara of South America. An adult beaver weighs 40 to 60 pounds and is up to four feet long.

You will also learn that the beaver is a strong swimmer, even under water. Its nostrils and ears can be closed for underwater swimming.

A beaver dam is a masterpiece of construction. Its purpose is to create a pond for deep-water storage of its winter food supply. It must be deep enough for his cache to remain below ice. Dams 18 feet high have been discovered.

Dam building is often done in August. House-building comes later, perhaps in September. Some beaver "lodges" are 15 feet in diameter and 5 to 6 feet high and have more than one compartment. In each lives another family group. Each compartment has two openings, both under water, one for entrance and the other for exit.

Send your request to: Information Service, Canadian Wildlife Service, Environment Canada, Ottawa, Ont. Please allow at least 2-3 weeks for delivery.

New Work Published

PARIS (AP) — A new work by Alexander Solzhenitsyn, titled Lenin in Zurich, was published Thursday in Russian by the YMCA Press. The book was described as a historical novel about Vladimir Lenin's last years in exile before he returned to Russia to lead the Bolshevik revolution. A spokesman at Editions du Seuil, which will publish the French version of the book, said it includes a chapter about Lenin that Solzhenitsyn had planned to include in his novel August 1914.

'Twice Around' Fashions

"WHERE QUALITY IS WORTH REPEATING"

LADIES' SEASONABLE CONSIGNMENT FASHIONS NOW IN STOCK AT INFLATION-BEATING PRICES

Your Fall and Winter Fashions Accepted Wed., Thurs., Fri. between 11 a.m. and 3 p.m. and Sold for You on Consignment Basis

1029 Cook Street (at Fort) 383-3123

10:30 a.m.-5:00 p.m. — Closed Mondays

GILSON'S MEATS LTD.

MAYFAIR CENTRE 385-4742

GRASS FED BEEF

POT ROAST lb. 1.09 CHUCK STEAK lb. 89¢

T-BONE and SIRLOIN STEAK lb. 1.99

PORK CHOPS 10 lbs. 19.90

BEEF SAUSAGE 10 lbs. 6.90

GROUND BEEF 10 lbs. 6.90

FREEZER BEEF
Cut, Wrapped and Frozen

SIDES A-1 lb. 1.09
HIND 1/4s A-1 lb. 1.49
SIDES, Grass Fed lb. 89¢
HIND 1/4s Grass Fed lb. 1.09

TUESDAY 1.49 DAY

Chicken Legs, 1½ lbs. Beef Sausage, 2 lbs.
Chicken Breasts 1½ lbs. Beef Bacon, 1 lb.

BRIGHT DRAPES MAKE ALL THE DIFFERENCE!

Fall housecleaning should begin with taking the drapes down and sending them to NU-WAY for careful cleaning, and special FABRIC FINISH to make them look crisp and new. Fabric Finish gives drapes needed body to make them hang beautifully again, even adds body where there never was any. Fabric Finish effect lasts indefinitely. Give it a try!

WE GUARANTEE
◆ No Shrinkage
◆ No Color Loss
AMAZING VALCLENE DRAPERY CLEANING PROCESS GUARANTEED BY NU-WAY

Dry Cleaning, Shirt Laundering, Fur Cleaning, Drapery Cleaning

FOR PICK-UP AND DELIVERY PHONE 382-4266

Nu-Way Cleaners Ltd.

420 William Street 1590 Cedar Hill Cross Road

"The Home of the Fabric Doctor"

Lady Anne FASHIONS

RE-LOCATION SALE

CONTINUES
(Moving Nov. 1 to 706 Fort St.)

Excellent Values with Further Reductions on our Collection of Coats and Dresses, ⅓ to ½ OFF.

COATS — Group of new fall styles and colors, some fur trimmed. Jackets and carcoats also reduced. UP TO ½ OFF.

DRESSES — Sizes 10 and up. Save up to half on new fall styles. Still a good selection. UP TO ½ OFF.

ALL COATS — 10% OFF

Open 6 days a week

728 YATES ST.
383-7552

milady's wishes to welcome Norma to their staff . . .

Norma is looking forward to seeing her clients and friends at 1006 Blanshard Street.

Call 385-3389 today and put your hair in the care of Norma.

1006 Blanshard Street
385-3389
9-5 Daily

Rapeseed Meal Protein Source

EDMONTON (CP) — A flour from rapeseed meal tested by University of Saskatchewan researchers may provide the world's hungry with an additional source of protein.

The high protein flour evolved from a process developed by Dr. J. D. Jones of the Food Research Institute at Ottawa. He removed the toxic elements and the university tests at Saskatoon resulted in the flour being given approval for human consumption following three years of feeding trials on laboratory animals.

Dr. J. M. Bell, associate dean of agriculture for research and a professor of animal science, said in an interview that federal health authorities have not been approached but a full report on the development is being prepared for them.

He said the six-man test team, headed by Dr. Frank Loew of the veterinary physiological sciences department, had sampled the flour "only on a taste panel basis among ourselves."

"Its texture and color indicate a potential role in the food supply of humans," he said.

Dr. Bell said the flour had a "bland, neutral taste and probably would work in well in cake products."

He said he expected the flour would be used for "one or two years in specialty animal foods" before it becomes extensively used in human food.

Rapeseed meal is a byproduct from the oil extraction process and contains a high level of protein and essential amino acids. However, its use in feeds and foods has been thwarted by substances called glucosinolates which adversely affect the thyroid gland in humans.

Plant breeders have managed to reduce, but not eliminate, the toxic substances in recently developed rapeseed varieties. Dr. Jones' process, applied to meal from those varieties has apparently virtually eliminated them but to make sure, the laboratory tests were made.

Dr. Loew said test animals thrived on the rapeseed flour diets and the effects on the thyroid gland were minimal or non-existent.

He said he hopes the development will eventually help solve the world protein shortage while at the same time increasing markets for rapeseed.

SISTER BEDE
. . . 'no escape'

Modern-Day Nun Cable TV Booster

elizabeth forbes

Who is Sister Bede Sullivan? You've seen her name in the newspapers recently and you may have watched and listened to her speak on Victoria's Channel 10.

She is a modern-day nun, of course, as she will quickly tell you. And although she is a long way from the State of Kansas where she was born, educated and took nun's vows, she still sends a monthly report on what she is doing, to her Mother Superior there.

She pioneered a film study in high schools in Kansas, took her BA degree in English and her Masters in communications there, taught for over 20 years in Colorado and spent five years at University of Toronto, studying "the effects of cablevision on the democratic process," with Marshall McLuhan.

In her eyes McLuhan is "a wonderful man . . . imaginative in a sightful way, with a great sense of humor and a tremendous insight into contemporary cultures."

He purposely held the classes she attended in an old carriage house on the Toronto campus so those classes could not grow too big.

"Fifty was the limit," Sister Bede recalls, "but in addition to that number there were always interesting visitors."

A year ago this educator-nun came to Victoria. Today she is teaching two sessions on educational media in the department of education at University of Victoria.

She also has a class on explorations in visual literacy with the university's continuing education department.

This leaves her "free time", as she explains, to continue a work to which she is dedicated — "to educate the public in the use of cablevision TV and through that use to ensure a subtle strengthening of the democratic process."

She first became interested in this work through "the television generation", she encountered in her various classes in Colorado. "They turned you on almost with a click," she says.

What did disturb her, however, was the fact "that here was a generation being brainwashed by commercial interests."

Unlike theatre film "there was no escape from it," and she believes that in the 30 years or so since TV was introduced, "we have returned to almost a kings and peasants attitude."

That belief created a desire to urge the general public to shrug off this subservience, get away from the commercialism that leads to brainwashing and to use cablevision TV as a means not only of examining themselves but as a method of producing an enlightened electorate and binding the nation together.

In other words Sister Bede says she wants "to take as many as possible by the hand and lead them across the threshold and into the act."

That threshold, as she sees it, is cablevision TV.

"It's there and it's available free of charge," she says, "but the public either is not aware of this fact or is hesitant to use the service."

Cablevision systems are licenced to use public air, she points out "but they do not have ownership of the air."

Therefore, "if a person, a group of people, a club or organization has something worthwhile to say and wants to reach the greatest number of people, cablevision TV is the place to say it."

Why did Sister Bede come to Canada to start this dedicated work? For that matter, why did she choose Victoria as her first point of contact?

Because, as she tells it, "Canada had the highest concentration of cablevision in the world and Victoria a greater concentration than any other city in Canada."

Reason in the case of this city is that the salt sea air corrodes television antennae "and the only alternative is cablevision", also that the percentage of senior citizens who watch TV regularly is much higher here than in other Canadian cities.

Is Sister Bede enlisted in a lone fight? Indeed not.

She is a member of the Association for Public Broadcasting in British Columbia, an activist group of Victoria and Vancouver citizens that has formed a co-op to enter an application for the Vancouver licence that will be up for grabs next February when the Canadian Radio-TV Commission meets in the mainland city.

This commission believes that "if necessary" a citizens' media council could be formed to improve community television and to educate the public as to the free use of cablevision TV.

However, you don't need to wait, Sister Bede says. If you have a message, an idea for a talk, a round table discussion or a seminar, don't hesitate to go into Cablevision 10 Victoria Ltd., at 3690 Shelbourne Street and find out if time is available to put your project on the air. You'll get a sympathetic hearing.

If you want further help, encouragement or other information then contact Sister Bede through the education department at University of Victoria.

As she says she is willing and eager "to take you by the hand and lead you across the threshold and into the act."

MORE THAN 90 non-profit and church organizations took over the Hillside shopping mall this week to sell handicrafts, baking goods and to raffle off items. The mamoth bazaar started Wednesday and each day 30 groups have set up stalls and tables to display their wares. (Photo by Bill Halkett.)

family

No Fast Food For Owners Of Great Escape

EDMONTON (CP) — Two Edmonton chefs and a partner trained in the cooking arts in France have taken over operation of The Great Escape, a restaurant described by Cosmopolitan magazine as one of the 10 best in Canada.

Claude Buzon, Ron Kannick and George Batt stepped in to prevent the five-year-old restaurant from being converted into a fast-food or specialty operation by other prospective buyers.

The $160,000 purchase price included the land and building, with its impressive collection of antiques and paintings, and the unique recipes of the two men who launched the enterprise—Peter Priestly and Alan Blue.

All three of the new owners are capable of taking over in the kitchen, but it is the German-born Batt who usually shops for food and prepares it in the restaurant's four microwave ovens.

Kannick, born in Winnipeg of Polish parents, and Buzon, born in France and trained in food preparation there, wait on the dozen or so tables that accommodate a maximum of 40 diners.

The new partners are determined to continue a Great Escape tradition of serving seven or eight fresh vegetables with each main course.

Diners are given a choice of three dishes which are changed weekly and many include beef stroganoff made from filet mignon, fresh baked trout, roast duck or pheasant. A special favorite of regulars is stuffed Bavarian pork ribs.

Under Priestly and Blue The Great Escape charged a flat $18 a plate for 2½ hours of dining and called patrons a day or two before their evening out to confirm the reservation.

Cosmopolitan magazine, in its September issue, urged its readers to ". . . make reservations at one of Canada's 10 best restaurants, the small but superb Great Escape."

The new owners do not approve of serving liquor or beer with their meals but feel wine could be an asset and have applied for a licence. Under Priestly and Blue, no wine was served.

But patrons may have to wait a while for wine. The Alberta Liquor Control Board has insisted on some changes —more lighting and marked fire exits—before issuing a permit.

Batt, who has had seven years experience as a chef in major Canadian hotels, shops for vegetables daily in a neighborhood supermarket. His partners assist in preparing dishes, which are covered and cooked when needed.

Kannick has been in the food business for 17 years. He moved to Edmonton from Winnipeg four years ago. Buzon has been a maitre d'hotel in several city restaurants.

Handicraft, Folk Dance Exhibit Set

A Scandinavian handicraft and folk dancing exhibit sponsored by the Pacific College of the Northwest will take place Saturday, Oct. 25.

The handicraft exhibit will be held at the college starting at 10 a.m. and dancing is slated for the Newcombe Auditorium at the Provincial Museum from 2 to 4 p.m.

Sponsored in co-operation with Vancouver and Victoria Scandanavian Canadian Community Associations, some 40 dancers will participate as part of the college's tradition celebrate a variety of "international days".

Plans include the scheduling of Dutch and German celebrations later this year.

Lecture Series Honors Victoria Teacher

By HOI-YIN DER
Times Staff

"To live in hearts we leave behind is not to die."
—Thomas Campbell

Menie Brereton died last November at the age of 67. She had tremendous impact on all associated with her. She so greatly influenced young thinkers of Victoria that several of them banded together to establish a lecture series in her honor.

"We wanted to remember her by more than a tombstone," said organizer of the Menie Brereton lecture series Charles Barber.

Barber first met Menie back in 1965. They were both members of the Peace Action League, an anti-Vietnam war movement.

"She must have been approaching 60, I was only 16 at that time," Barber said, "but I shall never forget the shock of her shiny-grey hair and direct blue eyes as she stood with the rest of us in the rain, on overnight vigil at the cenotaph outside parliament or on the picket line at Yates and Douglas."

Barber said Meni's deep sense of conviction and honesty left its imprint on him from that time on.

"She was continually thinking and posing questions you'd never have imagined hearing, sending you off on a higher plane of thought."

BRERETON
. . . memorial

Born in the north of Scotland in 1907, Menie immigrated to Canada in 1952. She taught English at Oak Bay junior high school and at Central junior high and following her retirement became assistant editor of her husband Lloyd's publication Humanist in Canada.

Following her death, Barber and several others — Hugh Wade, Dianne Kennedy, Jim Beaubien, Mavis DeGirolamo and Greg Welsh — formed a non-profit lecture board to bring speakers to Victoria.

"We want to bring some of the best minds in North America to the capital of B.C. in honor of Menie," Barber said.

He said invitations to speak have already been accepted by Dr. Buckminster Fuller, Dr. Linus Pauling and William F. Buckley Jr. Others invited include Senator Eugene McCarthy, Ralph Nader, Jane Jacobs and Dr. John K. Galbraith.

Barber admits the lecture series is not a lucrative venture. The average lecture fee for the speakers is $3,000 plus expenses. Tickets to attend the lectures are $3 per person and Victoria lecture halls are not usually jammed.

"Even at best, we'll probably just break even."

Fuller, a world renowned thinker, writer, inventor, philosopher and prophet of the vector equilibrium, will be speaking at the Royal Theatre on Monday, Nov. 3.

Tickets for Fuller's lecture went on sale this week at Eaton's, McPherson Playhouse and Memorial Arena.

SACHER TORTE FOR DESSERT FAN

By MARY MOORE

QUESTION: I would appreciate a nice recipe for Sacher Torte (an Austrian dessert). Thank you for many delightful recipes. My favorites are the Black Forest Cherry Torte and the Continental Gateau. Helen M., St. John's, Newfoundland.

ANSWER: It is easy to see you are a dessert fan.

SACHER TORTE
(German-Austrian Chocolate Cake)

Batter:
5 eggs—yolks and whites separated (see below)
1-3 c. butter (first amount)
6 tbsp. sugar, divided
3 oz. (3 squares) SEMI-SWEET chocolate, melted and somewhat cooled
½ c. sifted cake-and-pastry flour

Frosting:
1 square (1 oz.) SEMI-SWEET chocolate, melted
¼ c. cold butter (second amount)
(1 egg yolk leftover from batter — see below)
¼ c. icing sugar (this small amount is correct)
1 tsp. instant coffee powder (optional but recommended)

Filling: 1-3 c. apricot jam

To make batter separate egg whites from egg yolks. Egg whites should be in large mixing bowl. FOUR of the egg yolks should be in another large mixing bowl. ONE EGG YORK SHOULD BE RESERVED FOR FROSTING. Beat the five egg whites with 3 tablespoons of the sugar until very stiff. Without washing beaters beat four of the egg yolks with butter (first amount) and remaining 3 tablespoons sugar until very light. Beat in melted and somewhat cooled chocolate. Gently fold in stiffly beaten egg whites and flour with wire whip until just smoothly blended. Turn into two buttered 8" diameter teflon pans or layer cake pans lined on bottom with buttered wax paper. Bake on centre rack in oven at 325 deg. Fahr. for 35 to 37 minutes. Let stand in pans 2 minutes then turn out on cake racks to cool. Peel off wax paper if used.

When cool place one layer on cake plate, spread with apricot jam, cover with top layer and spread with FROSTING made by stirring ¼ cup hard butter into melted square of chocolate to cool it then adding remaining egg yolk, icing sugar and coffee powder (if used). Beat very well with rotary beater. Spread frosting on sides, then top of cake. If you have time chill this beautiful cake for the frosting sets and slices to perfection when cold.

This is one of the finest cakes I have ever made. Be sure to try it and clip and file the recipe under Cakes — Party.

Write to Mary Moore, 32 Churchill Ave., Hamilton, Ont., enclosing stamped self-addressed envelope and 10c for each specified recipe.

Basic beauty is a radiant complexion at Eaton's Beauty Salon

A radiant, clear complexion is the basic beauty ingredient. No makeup can look its best without it. Our skin specialists will help bring your natural glow out front with the removal of unwanted facial hair. We use the safe, professional Kree method of electrolysis for hair removal. Call for your complimentary analysis, and bring basic beauty back into your life.

Beauty Salon, Dept 723
Fifth Floor

EATON'S

Store Information 382-7141

VI COACH LINES
ANNOUNCES
REVISED ISLAND SCHEDULES
Effective Monday, October 20
For Further Information Phone
385-4417
Or Your Local V.I. Coach Lines Agent
VANCOUVER ISLAND COACH LINES LIMITED

Eaton's

Isn't it nice to know you can find this service under this one familiar name

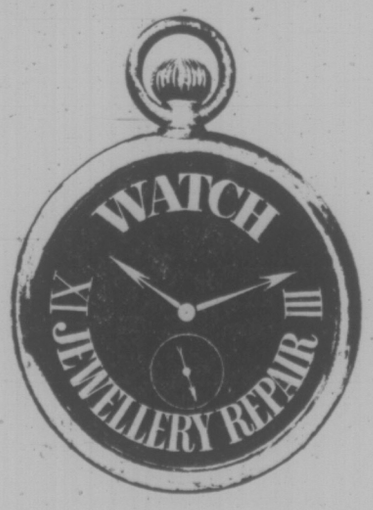

Eaton's Watch Repair Department

does meticulous reconditioning and expert repairs to watches, jewellery and silverware. It is staffed by thoroughly trained, experienced craftsmen who take pride in their work and pride in the fact that they do it right the first time. All precision work is guaranteed for one year and we will gladly give you an estimate in advance without obligation. Personal shopping only.

EATON'S downtown

Store Hours Daily: 9:30 a.m. to 5:30 p.m.
Thurs. and Fri. Shop 'til 9:00 p.m.

HEARING AIDS

• Made in British Columbia (Service is here).
• Priced well below average.
• 2 Year guarantee.

REPAIRS All makes and models repaired in our lab.
Earmolds - Batteries - Accessories
AUDIOTRONICS
660 FORT ST. At BROAD ST.
385-0911

Early Birds get the Best Selection

CHRISTMAS CARDS

• Exclusive designs
• All popular price ranges
• Quantity Discounts
• Quick printing service

Choose now, while the selection of our distinctive cards is at its best.

"The Nicest Cards in Town"

Montague BRIDGMAN LTD.
811 Government St. Phone 383-0821
Open 9 a.m. to 5:30 p.m.

Thinks Like a Crook, So He's Trusted

EDMONTON (CP) — People trust Tony Styler because he thinks like a crook.

Styler, a locksmith, looks for weaknesses in homes and businesses to ensure they are burglar-proof.

"We have to be as smart or smarter than a burglar and the only way is to think like one," he said.

A locksmith is actually a "security consultant" doing such jobs as reinforcing doors, installing alarm systems and opening safes locked by mistake, he added.

With only two years experience, Styler still is amazed at the way people trust him.

Homeowners leave their keys with him and businessmen show him parts of their operation they would not dare reveal to others.

The firm he works for follows the pattern of most others by running extensive checks on prospective employees and inquiring about possible police records.

He admits he could use his talents for criminal activities, but adds that few locksmiths turn to crime. Part of the reason is that locksmiths appreciate the way people trust them.

Styler, 30, got into the business by accident. He was working as a maintenance supervisor at a hotel that was serviced by a master locksmith and got into the business through him.

He says it takes eight to 10 years to learn the locksmith's full bag of tricks and a beginner learns on the job because there are no courses available for locksmiths.

He earns about $12,500 a year and works out of a panel truck which is equipped with a two-way radio.

He is critical of the locks installed on many new houses.

"On some of the new homes I blame contractors. They'll build a $150,000 house and install a $4 lock."

Styler said a good dead-bolt lock costs about $35 with a good knob-set lock costing about $30.

The most common weaknesses in homes are flimsy doors, poorly secured windows and door chains.

He says many people think door chains provide security, "but it's one of the falsest senses of security there is."

Once the door opens, an intruder can put his shoulder to the door and break the chain.

Styler recommends a door view, a narrow glass tube that allows the occupant to see outside without opening the door.

He said the most common mistake among businessmen is that they give out too many keys to employees.

He suggests they either reduce the number of keys or provide employees access only to certain areas.

DYNAMITE IN CLASSROOM

TORONTO (CP) — Bob Higgins is responsible for introducing an explosive course — quite literally — at Humber College.

Mr. Higgins, the 44-year-old dean of technology at the college, has designed and launched the first explosive technologist's course in Canada.

In deciding to offer the two-year course, Mr. Higgins surveyed businesses and industries and discovered there was a need for qualified explosives technologists.

And the course is not merely about drilling a hole in the ground and blasting away.

It includes the properties of explosives, their types and grades, their safe handling and storage, drilling and blasting procedures, the design, planning and supervision of the blast, the theory of vibrations, and municipal, provincial and federal legislation governing the use of explosives.

Also included are technical drawing, surveying, forestry, geology, air photo interpretation, cost estimating, site management, mathematics, physics and electrical circuits.

Mr. Higgins said the only concern he has is whether the course might attract a criminal.

"All we have to do is establish a liaison with the police and have them screened," he said.

"If you've got a kook — and quite often he's intelligent — he's probably able to find out how to make a bang on his own, and he won't want to spend two years learning how."

From his calculations from answers to questionnaires sent out to industry, there are 520 positions ready to be filled with an average starting salary of $10,500.

Montague BRIDGMAN Ltd
China Crystal Gifts
811 Government St. — 383-0921

Fuel Prices Put Gauchos Back in Saddle

By HAROLD SINNOTT

BUENOS AIRES (Reuter) — Gauchos, the cowboys of the pampas, are once again riding the plains of Argentina because of soaring fuel costs.

At least one rancher has revived the almost extinct profession of cattle driver to herd about 1,200 head across one of the country's most fertile pampas areas.

Rancher Albert Cazenave believes this will work out cheaper than transporting the cattle by rail or truck over a distance of 450 miles.

He bought the herd in General Madariago, on the Atlantic coast south of Buenos Aires, and it now is being driven across Buenos Aires province to his ranch in Catrilo in neighboring La Pampa province.

Their progress will be slow compared with delivery by rail or truck which would take only a few days. The cattle drive will take more than two months.

But as they wend their way towards Catrilo, the cattle live off the fat of the land at no extra cost to Cazenave.

The rancher estimates that rail or truck tariffs would cost him between 320,000 and 350,000 pesos ($7,400 and $8,200) but with the cattle walking home he will have to pay out only 140,000 pesos ($3,500).

So, with four cowhands from his own ranch and four taken on in the General Madariaga district, the long drive started in mid-summer.

The success or failure of the experiment will be known only when the herd arrives in Catrilo.

The eight gauchos have frequently driven herds short distances, from a ranch to a railroad terminal or vice versa. But none has been on a long drive before.

Transport rates, on the other hand, have risen sharply because of higher fuel prices and ranchersare being forced to cut costs.

Cattle prices have been dropping sharply because of a lower demand for beef in Argentina's traditional export markets.

Cazenave decided to bring back the long-distance cowboys, made obsolete by modern tansportation systems.

Before railroads began criss-crossing the wide expanses of the pampas and when highway networks were not even in the planning stage, long-distance cattle drivers were at a premium.

They were needed not only to drive cattle to markets but to complete sales between one cattle ranch and another, often great distances apart.

It was a tough life for the cattle drovers — who had to brave heat, cold, wind, rain and sometimes snow, and sleep under the sky for weeks and months at a time.

Cazenave's drivers, like the gauchos of old, camp out at night and take turns riding herd.

But they have some of the city comforts. Their chuckwagon is a medium-size truck from Catrilo which meets them every few days to bring provisions and take back newly-born calves and their mothers.

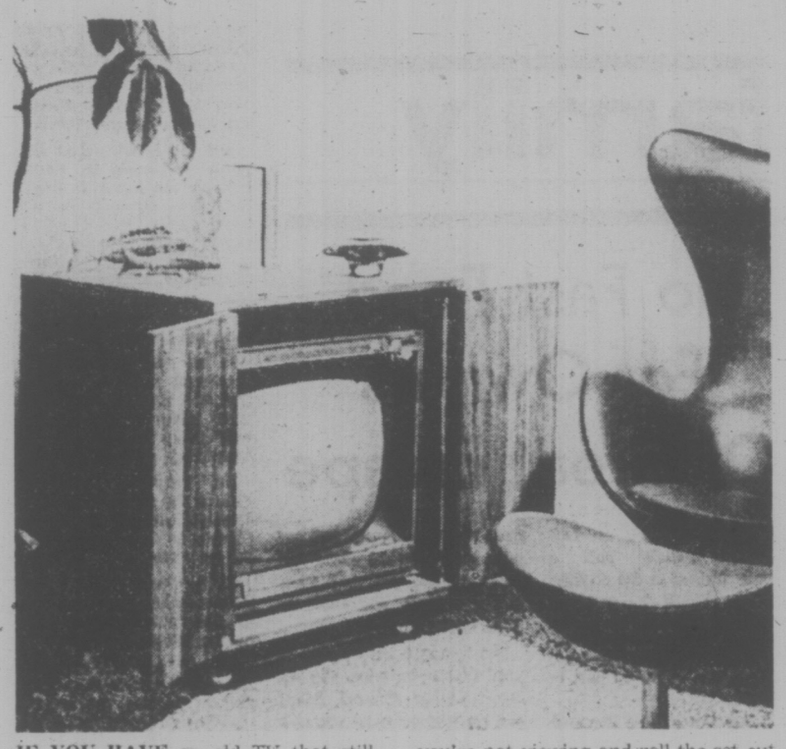

IF YOU HAVE an old TV that still works but leaves a little to be desired in looks, turn it into a smart new piece of furniture with a case like this. You build a big cube from walnut plywood and make it mobile with a set of carpet casters. Close the doors when you're not viewing and roll the set out of the way. To order the TV Cube pattern No. 145, send $1 cheque or money order to: DECO-PLANS, c/o Victoria Times, P.O. Box 90, Boucherville, Que.

Deliberate Pollution Tested

VANCOUVER (CP) — About a year ago two Simon Fraser University scientists descended on a tiny, remote and unpolluted lake near Vancouver and deliberately dumped pesticide in it.

The amount of the pesticide, Chlordane, was tiny, and today hardly a trace is left.

The scientists, with limited research funds, are trying to determine the effects of some of the pollutants society inflicts on the environment.

Lawrence Albright, a microbiologist, said that in the past, it has been a case of investigating pollution after it happened. But it makes sense to discover the potential harmful effects of pollutants before they contaminate.

"Then we can make a rational decision on whether to add a pollutant or, if it must be added, what effect it will have," he said.

He and colleague Peter Oloffs found that the Chlordane dumped in the lake was rapidly concentrated in the fish, salamanders and sediment. But a year later, there was hardly a trace of it.

Mr. Albright said some of it entered the air, which explains why pesticides have been found in remote areas of the globe, but the rest disappeared slowly.

"It breaks down slowly," said Mr. Albright. "Most of it is metabiologically destroyed."

He thinks scientists can use this information to measure the amounts of pollution in Georgia Strait between Vancouver Island and the British Columbia mainland. The concentrations are sometimes too small to be measured, but if trations in fish and water, they can better understand how these chemicals pass through the ecosystem.

"We take samples of Georgia Strait water, pollute one and put it back at the level of water it was taken from and leave it for 24 hours," said Mr. Albright.

To one of two sealed containers holding the water samples, the scientists add pollutants such as crude oil, diesel oil, metallic salts, pulp mill and sewage plant effluents and chlorinated hydrocarbons.

They are particularly interested in the effects of these materials on algae and bacteria.

They have discovered crude oil can decrease algae activity 20 fold but double the activity of bacteria.

"It indicates that it (the oil) is breaking down," Mr. Albright said. "Most components of crude oil will be degraded."

Tax Fine Cut

VANCOUVER (CP) — Businessman Karnail Singh Johl, 44, of Vancouver has won a county court appeal quashing convictions on three of four counts of income tax evasion and reducing his fine to $12,000 from $40,000. In his appeal, he said the fine was excessive and the three evasion counts duplicated three charges of filing false returns to which he earlier pleaded guilty.

LIP PROJECTS FAIL RESERVE

ST. PAUL, Alta. (CP) — Three years ago, the 200 Crees on the Kehewin Indian Reserve, near this northeastern Alberta community, were preparing to call a halt to five generations of welfare subsistence.

Ninety-eight per cent of employable adults were working in construction projects, a sawmill, a manufacturing plant and a broadly-based handicraft industry.

Today, between 50 and 75 per cent of the Indians have made the return from payroll to welfare roll. The only vestiges of industry left on the reserve, 140 miles northeast of Edmonton, are scattered housing projects and a weaving factory employing a dozen women.

"Those projects in 1972 were make-work projects, job-creating projects," Chief Joe Dion said in an interview. "Only profitable businesses will create permanence."

He said the economic development program, funded by federal work-opportunity programs and Local Initiatives Programs (LIP), was wrong in that it raised the hopes of the people.

"But it did employ most of them steadily for two years," he said. "It did put them through the experience of making money and spending it as they wished."

Chief Dion said the band management hasn't given up on development, but has simply changed its direction to more orderly, planned projects.

To make sure another boom-and-bust will be avoided, the band has hired an Edmonton consulting firm to draw up an economic model for the reserve.

Chief Dion said future development will probably centre on a steel-manufacturing operation. The building already exists, erected when the band began making prefabricated garages. That program fell through because the end project was too bulky to transport economically.

The new development program will also capitalize on the weaving business, Kehewin Cree-ations Ltd., which is the only survivor of the Kehewin Tribal Handicrafts Association. The association was formed in 1972 with a $43,000 LIP grant to train about 40 women in weaving, sewing and tanning hides.

Cree-ations has received no Indian affairs department funding for the last year, and should become self-sufficient in another 12 months, manager Jake Kraemer said.

While a number of the reserve's Indians worked for a time in the construction of granaries and the steel, weaving and tannery plants, further building projects were unfeasible because of inadequate planning and skills, Chief Dion said.

However, he said, he is hopeful that more complete planning and long-term financing can result in the permanent employment of "every available man and woman."

India Cracks Down On White-Collar Crime

By LESLIE MURPHY

BOMBAY (Reuter) — This booming port city has become the focus of a nationwide campaign against smuggling, tax evasion, hoarding and currency offences, apparently demonstrating one aspect of Prime Minister Indira Gandhi's new economic program.

Announcing the program soon after the June 26 declaration of a state of emergency, she warned of a concerted move against property speculation, the black market and other economic crimes.

The rich and the famous, including maharajahs, film stars and industrialists are among its first victims. Stars and the nouveau riche who flaunted their wealth and the moneyed on the wrong side of the political fence have been "surveyed" — the term used for raids — although some wealthy supporters of the ruling Congress Party appear so far to have escaped notice.

The rows of expensive apartment blocks that make Bombay's skyline unique in India are, since the emergency, being held up as an example of waste, corruption and decadence.

Income tax commissioner O. V. Kuruvilla estimates the amount of tax avoided annually at between one billion and 1.5 million rupees ($115-168 million).

Bombay became the centre of operations because one-third of the total $1.68 billion collected in tax for the whole country comes from the greater Bombay area.

The theory is that tax avoidance here is on an equal scale. But similar "surveys" by the income tax, police and customs officials are being carried out in New Delhi, Calcutta, Madras and smaller towns.

Raids have also been mounted on the rural rich, sugar, cotton and textile barons as well as the estates of the old maharajahs, rajahs and princes, whose traditional powers and privileges have been whittled away since independence in 1947.

Two of the most famous involved are the jet-set former Maharani of Jaipur, Mrs. Gayatri Devi, and the ex-maharajah of Gwalior, whose mother has also been detained under the emergency laws for her political activities.

The maharajah's apartment in Bombay has been raided and sealed, and the old family palaces and bungalows in other centres "inspected."

Jaipur, in what now is Rajasthan state, was one of the rich and colorful pre-independence princedoms. Its maharani has been arrested under the Conservation of Foreign Exchange and Prevention of Smuggling Act.

Investigators say that last February they found gold, silver, jewels and currency worth more than $20 million on the former ruling family's property in Jaipur.

The tax raids in Bombay are designed to prove that almost every apartment built there in the last four to five years has been grossly undervalued for tax purposes.

The main reason for a low declaration of real estate values is India's penal tax rates on wealth.

These start on property worth more than $23,000, reaching some seven per cent annually on property worth more than $116,000.

Tax Commissioner Kuruvilla said his department has listed about 6,000 apartments in Bombay for survey, all within or above this price range, and many alleged to be undervalued by more than 100 per cent.

DR. J. S. CUBBAGE
wishes to announce
The opening of his office at
1623 McKenzie Ave.
GENERAL PRACTICE
Office: 477-9411
Res: 477-3224

OUR NEW STEAM PROTEIN PERMS ARE A TREMENDOUS SUCCESS
The tremendous success of our Protein Permanents is due to satisfied clients. Top grade lotions only are used at budget prices all year 'round. Protein permanents and healthy hair go together. No juniors to work on your hair here.
Phone 383-6015
Working Proprietor, Len Andrew of London, England
ANNAS TAYLOR BEAUTY SALON
1004 BROAD STREET (By Eaton's Carpark)

FORUM ON CURRENT ISSUES
Sponsored by Unitarian Church
"THE DEATH PENALTY — YES, NO"
SERVETUS HALL
106 Superior St.
8 p.m. Thursday, Oct. 23
NO CHARGE FOR ADMITTANCE
Speakers:
John Post—lecturer in criminology Camosun College
Dr. Ronald A. Hoppe—social psychologist UVic
Cecil Branson—lawyer
Canon Butler—Christ Church Cathedral

Toy Shop
1834 OAK BAY AVENUE
598-3832
10:00 to 5:00
Mon. to Sat.

OXFORD FOODS
271 COOK STREET
Open Daily 9-9; Sunday 10-7
Prices Effective:
Sun., Oct. 19th — Tues., Oct. 21
We Reserve The Right to Limit Quantities

Maxwell House INSTANT COFFEE	10-oz. jar	2.39
Nabob COFFEE TEAM	16-oz. jar	1.19
Starkist Albacore SOLID TUNA	7-oz. tin	79¢
Fancy Bartlett PEARS	28-oz. tin	69¢
Frozen Fancy FRENCH STYLE GREEN BEANS	2-lb. box	79¢
Nestles PUDDING	2 14-oz. tins	89¢
Lido Assorted BISCUITS	2-lb. box	1.49
Palmolive DISH LIQUID	32-oz. bottle	1.19

JUBILEE YARN BARN
1771 Fort Street, at Richmond
START YOUR CHRISTMAS KNITTING NOW . . .
ATTENTION MACHINE KNITTERS!
We have the largest selection in Victoria of coned yarns
LOPI WOOL — 2.98 per 100 gram ball
BUFFALO YARNS 4.10 per 8-oz. ball

The Race is On!
To educate and train young men and women is a vitally important task. Poor vision is one of the greatest handicaps to learning, make certain that your child has adequate glasses to enable him to see clearly. Bring the prescription for glasses to one of our seven offices, where superior service and fair prices assure you of satisfaction
TERMS AVAILABLE
PRESCRIPTION OPTICAL
Seven Locations

Fall Fabric Clearance
Continues till Oct. 25
For most classes — if on shift work or any other reason, you want to switch to a different time or day, it may be arranged!
LAST CHANCE TO REGISTER FOR
BASIC 8 CLASSES — Starts Mon., Oct. 20, 1-3 p.m., 7-9 p.m.; Tues., Oct. 21, 7-9 p.m.; Wed., Oct. 22, 9-11 a.m. and 7-9 p.m. 8 LESSONS $20
MEN'S PANTS — Starts Wed., Oct. 29, 1-3 p.m. or 7-9 p.m. 2 LESSONS $6
MEN'S TAILORED JACKET — Starts Wed., Nov. 12, 7-9 p.m. 4 LESSONS $12
We sell Bernina Sewing Machines and our Bernina consultant is in our store every Wed., 11 a.m. to 2 p.m. or by appointment. Stretch & Sew Lessons are included with each Bernina purchase. If you are in need of a Sewing Machine—see us when you enroll for classes. Let us help you select a machine to suit your needs.
Stretch & Sew FABRIC CENTER
2541 ESTEVAN AVE. 592-9622

New Look For Phone Kiosks?

TORONTO (CP) — A new look may be given telephone kiosks across the country because of the efforts of a Mississauga, Ont. firm, winners of the North American aluminum industry's highest design excellence award.

King Plastics Ltd. took top honors in the Aluminum Extruders Council 1974 Design Competition with its Series 540 telephone kiosk, a free-standing housing for coin-operated telephones. The unit employs a vapor lamp to illuminate the symbols and dial, a back-plate to support the telephone and a sloping base that both conceals the anchoring devices and serves to reject debris that would otherwise collect there.

Put-Together Pidgin Links Papua Languages

PORT MORESBY (UPI) — In this newly independent nation, sapos mi screw bilong hand sik-i painem-mi, go namba wan dokta, mekim i-gut gen.

The translation is phonetic and easily done from pidgin, the put-together language that more primitive inhabitants of Papua and New Guinea speak than any other.

"Sapos" means "suppose" or "if" in regular English and "screw bilong hand" is logically enough an elbow.

So the sentence reads: "If my elbow hurts, I go to a number one doctor who makes it good again."

Thee are several types of pidgin spoken in the South Pacific.

In this sprawling land located on the eastern half of the Island of New Guinea north of Australia the language is derived from a mixture of English, German, Malay and an island language called Kuanua.

Before the First World War New Guinea was a German colony.

The result can sound comical to outsiders, but the language works. In the Second World War it allowed Allied troops who came to New Guinea to communicate with the natives.

Today, although Papua New Guinea chose English as its official language when it gained independence from Australian trusteeship Sept. 16, it allows the 2.6 million inhabitants who belong to tribes having more than 700 different languages to talk to each other.

It is the only language that many here read and write.

The simplicity of the language fits in with the culture and the state of the nation's development.

There is only one set of traffic lights in the entire country — at an intersection in the capital of Port Moresby — and many natives, male and female alike, wear nothing more than skimpy grass skirts.

In some parts of New Guinea and the outlying islands, natives who belong to "cargo cults" still wait patiently for the return of the Allied ships and planes that disgorged riches and luxuries — such as motor vehicles and refrigerators — that they have not seen since.

Pidgin can have a lilting beauty of its own, as long-time residents here avow. The language is simplicity itself, although it takes time to master the accent.

A verb like "look" translates to "lukum" and conjugates as "mi lukim," Yu lukim" and "imi-lukum" (him, he lukim).

"Give" is "Gibim" and "talk" comes out at "tok."

Housing Manifestos Drafted

OTTAWA (CP) — Sixty architects, designers, social workers and politicians from across Canada produced a manifesto Friday calling for an independent urban council to serve as a national citizen's voice on housing needs.

The manifesto, which also urged the federal government to abolish the concept of public housing, was endorsed at the end of a three-day urban planning conference sponsored by the National Capital Commission to document women's needs in housing and community development.

"A policy of holsing for Canadians should be instituted where subsidized, rental and ownership patterns are created which seriously challenge the isolation of groups by income, life style, and family structure," the manifesto said.

If insetitutions such as the Central Mortgage and Housing Corp. endorsed different kinds of housing, such as co-operative housing, the unpleasant stigma attached to the term public housing would begin to vanish, said one author of the document, Vancouver architect Catherine Wisnicki.

Nan Griffiths, an Ottawa architect who organized the conference, said in an interview that the urban council could fill a need for social planning which is neglected in most urban planning organizations.

"Most planning agencies don't have the resources to gather opinions from the community and most city planning departments have no social planner on staff," she said.

Griffiths said changing trends in society are not gauged by urban planners so the needs of whole segments of the population, notably single-parent families, are not met.

Other recommendations were aimed at the municipal level.

Marion Dewar, deputy mayor of Ottawa, said she will propose a bylaw to Ottawa council which would allow some homeowners to expand their houses to accommodate a larger number of persons. This would permit more housing for the elderly or single-parent family communes.

Some sections of the city are zoned for single-family units, dwellings containing no more than five unrelated people.

In other cities, like Toronto, fewer than five are allowed and the elderly are often forced to move out of their communities to look for accommodation, Mrs. Dewar said.

Ald. Helen Boyce of Vancouver said she was cautious about new housing projects to permit new ways of living.

"We have to be very careful we don't build new communities planned on trendy statistics," she said in an interview.

The need for single-parent family facilities may be a short-term one, she said.

At least one generation should have learned its lesson from the now-empty schools built during the "baby boom" after the Second World War. The birth rate has since declined.

Silver Threads Activities

VICTORIA

MONDAY: 8:30 a.m. — Drop-in, cards, shuffleboard, pool, library; 9:30 a.m. — arts and crafts; 11:30 a.m. — lunch; 1 p.m. — arts and crafts, stamp club; 1:15 p.m. — bridge; 7:20 p.m. — whist.

TUESDAY: 8:30 a.m. — drop-in, cards, shuffleboard, pool, library; 9:30 a.m. — arts and crafts; 10 a.m. — beginners' bridge, keep fit class; 11:30 a.m. — lunch; 1 p.m. — arts and crafts, beginners' bridge, garden club 3rd Tuesdays; 1:30 p.m. — films; 3:00 p.m. — bowling at Town and Country; 7:30 p.m. — old time dance, members only, 50 cents.

WEDNESDAY: 8:30 a.m. — drop-in, cards, shuffleboard, pool, library; 9:30 a.m. — arts and crafts; 10 a.m. — kitchen band; 11:30 a.m. — lunch; 1 p.m. — arts and crafts, chess club; 1:15 p.m. — singsong; 2 p.m. — concert; 1:30 p.m. conversational French; 7:20 p.m. — whist; 11:30 a.m. — to 1 p.m. — health counselling.

THURSDAY: 8:30 a.m. — drop-in, cards, shuffleboard, pool, library; 9:30 a.m. — arts and crafts; 10 a.m. — conversational Spanish; 11:30 a.m. — lunch; 1 p.m. — arts and crafts; 2 p.m. — old time dance

FRIDAY: 8:30 a.m. — drop-in, cards, shuffleboard, pool, library; 9:30 a.m. — arts and crafts; 10 a.m. — advanced bridge; 11:30 a.m. — lunch; 1 p.m. — arts and crafts; 1:15 p.m. — bridge; 1:30 p.m. — choral group; 7:20 p.m. — cribbage.

SATURDAY: 11 a.m. — drop-in, shuffleboard, pool; 1 p.m. — whist, chess club; 7:20 p.m. — "500" card game.

SUNDAY: 1 to 4 p.m. — drop-in.

A few vacancies are still available for the Reno Tour planned from Nov. 8-14. Tickets are also available for a day tour to Bellingham on Tuesday, Nov. 4. Information about these two tours may be obtained by calling 388-4268.

SAANICH

MONDAY: 9:30 a.m. — Hampton singers practice, pottery, billiards, drop-ins; 11:30 a.m. — soup and sandwich lunch; 1 p.m. — duplicate and contract bridge, carpet bowlers to Oak Bay; 1:30 p.m. — oil painting with Mrs. Troop.

TUESDAY: 9:30 a.m. — Carpet bowling, billiards, basketry, lapidary for beginners, beadwork; 11:30 a.m. — hot lunch; 1 p.m. — chess; 1:30 p.m. — progressive whist, billiards, drop-ins; 2 p.m. — Audiologist — leave name at desk for appointment.

WEDNESDAY: 9:30 a.m. — leatherwork, oil painting, ballpoint embroidery, woodcarving, billiards, drop-ins; 11:30 a.m. — hot lunch; 1:30 p.m. — singsong; 2 p.m. — concert — variety; 3 p.m. — nurse visit — leave name at desk for appointment.

THURSDAY: 9:30 a.m. — quilting class, carpet bowling, knitting and crocheting; pottery; 11:30 a.m. — casserole lunch; 1 p.m. — progressive and contract bridge; 1:30 p.m. —dressmaking, oil painting, French.

FRIDAY: 9:30 a.m. — carpet bowling for beginners, novelty class, billiards, lapidary, drop-ins; 11:30 a.m. — soup and sandwich lunch; 2 p.m. — Jacko, billiards, drop-ins; 7:30 p.m. — progressive whist.

SATURDAY: 9:30 a.m. — songmen practice 1:30 p.m. — bridge lessons and games in the lounge, cribbage, billiards, drop-ins, tea.

SUNDAY: 8 a.m. — Reno trip — bus departs 8 a.m. from Dominion Hotel; 2 p.m. — Concert Orchestra practice — November 13, Vancouver shopping trip tickets on sale.

ESQUIMALT

MONDAY: 10 a.m. — creative writing class with James Milord, everyone welcome, learn to dance, Jubilee Band practice; 1:30 p.m. — carpet bowling, checkers, oil painting with Mr. Bates; 3 p.m. — New Horizons bowling at Town and Country.

TUESDAY: 9 a.m. — Curling; 10 a.m. — oil painting with Mrs. Mawby, baking bee, quilting; 11 a.m. — curling; 1:30 p.m. — sing-song, New Horizons, 2nd year ceramics, bridge, carpet bowling; 2 p.m. — swimming for seniors, entertainment by the Silver Singers. Come and hear our own musical group. 3 p.m. — Special tea in honour of the Silver Singers.

WEDNESDAY: 10 a.m. — Silver Singers practice, liquid embroidery; 12 — luncheon; 1:30 p.m. — novelties class, progressive whist.

THURSDAY: 10 a.m. — beadwork, weaving class, sewing class; 1:30 p.m. — discussion group — everyone welcome, New Horizons beginning ceramics, chess.

FRIDAY: 9 a.m. — curling; 10 a.m. — learn to carpet bowl, quilting; 11 a.m. — curling; 1:30 p.m. — dance.

Donations for our Fall Bazaar (Nov 4) will be received at a special table in the lounge next week. Donations of baked goods, delicatessan items, handicrafts, surprise packets, white elephants and plants most gratefully received.

SIDNEY

MONDAY: 9 a.m. — centre open; 10 a.m. — quilting, ceramics , DANCING FOR ramics, dancing for fun: noon — lunch 1 p.m. — French, ceramics; 2 p.m. — films.

TUESDAY: 9 a.m. — centre open; 10 a.m. — oil painting, serenaders practice; Noon — Lunch. 1 p.m. — watercolors, oils; 1:15 p.m. — whist; 7 p.m. — shuffleboard.

WEDNESDAY: 9 a.m. — centre open; 10 a.m. — rug hooking, novelties; 10:30 a.m. — mah-jongg; Noon — hot dinner. 2 p.m. — concert with The Gold and Silver Tones; 7 p.m. — band practice.

THURSDAY: 9 a.m. — centre open; 10 a.m. — liquid embroidery, weaving; Noon — lunch; 1 p.m. dressmaking, bridge; 7 p.m. — crib.

FRIDAY: 9 a.m. — centre open; 10 a.m. — needlepoint, keep fit, quilting, macrame; noon — lunch; 1 p.m. — knitting; 1:30 p.m. — stretch and sew, crochet; 2 p.m. — jacko; 7 p.m. — evening cards.

SATURDAY: 1 p.m. to 4 p.m. — open for drop-ins.

SUNDAY: 1 p.m. to 4 p.m. — open for drop-ins.

DAILY: Horseshoes, cards, shuffleboard, library.

Morning coffee and afternoon tea served every day Mon. to Fri. Senior Citizens of the district and visitors welcome.

Oct. 31 is our White Elephant — Books and Plant Sale. 1 p.m. to 4 p.m.

Fake Meat May Turn Too High

WASHINGTON (AP) — The United States Food and Drug Administration announced Friday the country-wide recall of up to 8,000 cans of meat substitute products which the agency said may be contaminated with bacteria.

The products are Wheat Gems and Wheat Burger, manufactured by Bass Memorial Academy Foods of Lumberton, Miss.

The FDA said an estimated 500 to 700 cases of the product, each case containing a dozen 12½-ounce cans, remain on the market in the U.S. and Canada.

The FDA said the bacterial contamination resulted from underprocessing. All lots and codes of the two products are being recalled.

The FDA also announced the recall of thousands of cans of two brands of Spanish pimientos which it said have uncontrolled acidity which may pose a potential for bacterial growth.

An estimated 50 cases of Handy Andy Sweet Spanish Pimientos remain on the market in south Texas, and 1,275 cases of Pride of Spain Whole Sweet Pimientos were distributed in Illinois, Missouri, Ohio and Wisconsin.

Engagements and Weddings and Anniversaries

Engagements

Clark—Inglis

Dr. and Mrs. W. Roy Thomas of Ottawa, are pleased to announce the engagement of their daughter Margaret Ann Clark, to Mr. Richard James Inglis, elder son of Mr. and Mrs. George E. Inglis, of 558 Taylor Road, Metchosin.

The wedding will take place on October 25, 1975 in Woodroffe United Church, Ottawa.

Weddings

Corbett—Bradford

Mr. and Mrs. Ray Bradford, of Kelowna, are pleased to announce the marriage of their daughter Jennifer Louise, to Mr. Robert Alan Corbett, son of Mr. and Mrs. Doug Corbett of Winfield, formerly of Victoria.

The wedding took place October 11, 1975 in Rutland United Church. The young couple will reside in Winfield.

Coles—Siemko

Mr. and Mrs. Steve Siemko, Coaldale, Alta., are pleased to announce the marriage of their daughter, Mary Helena, to Constable Walter Coles, R.C.M.P. son of Mr. and Mrs. Ronald Coles, of Victoria, B.C.

The double-ring ceremony took place on July 19, 1975, in St. Ambrose Church, Coaldale. Miss Sylvia Coles, sister of the groom, was one of the bridal attendants. Following a honeymoon in Eastern Canada, the young couple are making their home in Taber where the groom is stationed.

Faddegon—Hammond

Large baskets of coral and white gladioli with yellow daisies tastefully decorated Emmanuel Baptist Church for the wedding on August 2, 1975 at 3 p.m. of Sylvia Ann Hammond of Victoria, and Gregg Peter Faddegon, Princeton, B.C. The bride is the only daughter of Mr. and Mrs. E. F. Hammond, 1450 McKenzie Ave., and the groom, the son of Mr. and Mrs. John P. Faddegon, 2435 Sutton Place, all of Victoria. Rev. Karl R. Janzen officiated at the double-ring ceremony. Mr. David Young was organist and Mrs. Craig Hammond soloist.

Given in marriage by her father, Sylvia was enchanting in her model wedding gown of white silk peau d'ange and Venice lace. The elegant Victorian-styled gown featured lovely lace on the stand-up collar which also adorned the V-styled bodice, and formed a cape-like effect over the long sheer sleeves, edged in deep lace cuffs. The lace repeated on the empire waist, and on the deep flounces of the gown's hemline, which swept into a train at the back. A headpiece of lacy flowers and pearls held a veil of illusion tulle. She carried a bouquet of Talisman roses and white gladioli. Attendants Suzanne Faddegon, sister of the groom, Ingrid White and Maribeth Bratt, were dressed alike in long coral Victorian-styled gowns, and white picture hats. They carried bouquets of white daisies, interspersed with orange roses. Little Ann Shirley Hammond, niece of the bride, was pretty flowergirl with a dress similar to that of the bridesmaids, but featured a net pinafore, and she carried a small basket of flowers. Billy Larmour of North Vancouver, was the ringbearer, dressed in a tuxedo. Mr. Kevin Faddegon, brother of the groom, was best man, and ushers were Bruce Faddegon and Garth Hammond, brother of the bride. The mother of the bride chose a yellow printed sheer gown, yellow picture hat and mauve orchid corsage. The mother of the groom wore a blue printed sheer, blue picture hat, and peach gladioli corsage.

At the reception held at the Royal Oak Inn, the bride's table featured silver candelabras with pink and blue candles, centred with the attractive wedding cake made and decorated by the bride's mother. Rev. R. M. Bourke, Penticton, proposed the toast to the bride and Kevin Faddegon, the toast to the bridesmaids. Masters of Ceremonies was the bride's brother, Brian Hammond of Dartmouth, N.S.

The young couple left on a honeymoon trip to Southern California and Mexico. For her going away outfit, the bride chose a long white jersey knit dress printed with mauve flowers, white picture hat, and white gardenia corsage. The newlyweds are teaching school at Sandspit, B.C.

Out of town guests included the following relatives: Mr. and Mrs. B. Hammond, Dartmouth, N.S., Mr. and Mrs. R. Fernquist, Winnipeg, Man., Sharon and Nola Hammond, Climax, Sask., Rev. and Mrs. J. Elhard and Dennis, May Brookfield, Miss Janet MacAllister, Mr. and Mrs. C. Hislop and family, all of Vancouver, as well as many friends from Vancouver area. Rev. and Mrs. R. Bourke, Penticton, Mr. and Mrs. W. Elhard, Hope, Mr. and Mrs. D. Fast, and Mrs. Fay Puddicome, Calgary, Mrs. Laura Goodman, Arizona, Mr. and Mrs. G. Clarke, Courtenay, Mr. and Mrs. R. Pogolin, Campbell River, Mr. and Mrs. H. Fader, Sr., White Rock, Mr. and Mrs. H. Fader, Jr. and family, Burns Lake, Mr. and Mrs. F. Kelly and family, Princeton, Mr. Rob Gore-Langton, England.

Wilson—Van den Boomen

Mr. and Mrs. John T. Van den Boomen, Victoria, proudly announce the marriage of the elder daughter Roselyke to Mr. David Murray Wilson, son of Mr. and Mrs. Murray L. Wilson, Victoria. The wedding took place at 4 p.m. Saturday, September 13, 1975 in St. Aidan's United Church, Rev. J. Rae Allan officiating.

Given in marriage by her father, the bride was radiant in an elegant Victorian-style wedding gown of peau d'ange over taffeta. A full length veil of silk illusion misted from a face-framing headpiece of flowers centred with pearls. She carried a cascade bouquet of Jack-O-Lantern roses and baby's breath. The bride was attended by her sister, Saskia, as Maid of Honour, who wore a peach and white lace floor-length gown, complemented with a band of white daisies in her hair. Mrs. Heidi Van den Boomen attended as bridesmaid in a peach floor-length gown accented with white lace at the neck and sleeves. They carried bouquets of white daisy mums and baby's breath. Best man was Neil Wilson and the ushers were Bill Oliver and Bob Cave.

A reception followed in the Georgian Room, Empress Hotel. Toast to the bride was proposed by Mr. Derrien Karr. The happy couple reside in Victoria.

Robinson—Jenkins

Reverend J. Rae Allan officiated at double-ring ceremony in St. Aidan's United Church on September 27, 1975, at 1:30 p.m. when Diane Beverly, daughter of Mr. and Mrs. John Jenkins, exchanged wedding vows with Douglas Alan, son of Mr. and Mrs. Ken Robinson.

Given in marriage by her father, the bride was lovely in a gown of polyester organza and scalloped Chantilly lace with an empire-styled A-line, high neckline and long sheer sleeves. Her long mantilla veil, edged in matching wide lace framed her face, and the chapel length train of her gown. She carried a cascade bouquet of yellow roses and stephanotis surrounding a white orchid. The matron of Honour, Mrs. Joanne Halliday and the bridesmaids Miss Jan Pollitt wore identical gowns in yellow rippled polyester complemented with matching picture hats. They carried nosegays in autumn colours. The bride's newphew, Terry Halliday acted as ringbearer. Mr. Bruce Browne attended as best man and the ushers were Messrs. Gary Carne and Gordon Robinson.

The reception was held at Holyrood House with the toast to the bride proposed by Mr. Kenneth Campbell of Vancouver. Telegrams were read by the best man, from Libya, Winnipeg, and Lethbridge.

Out of town guests attended from Germany, Edmonton, Powell River, Seattle, and the Lower Mainland.

Langton—Beck

Mrs. Cato M. Beck of 1314 Pembroke St. is very pleased to announce the marriage of her daughter Renee Caroline, to Mr. Stewart Langton, son of Mr. and Mrs. R. N. Langton of 2021 Brighton Ave., Victoria.

The wedding took place October 8, 1975 in Glasgow, Scotland, at Pollok Shields Church (Kenmure). The sister of the groom Rev. Barbara Langton officiating. The couple will return to Victoria the end of October.

Renfrew—McCarthy

Mr. and Mrs. Albert W. Renfrew of 978 Hampshire Road, Victoria, B.C. are pleased to announce the marriage of their eldest son Donald Albert and Nola Mae, McCarthy, daughter of Rev. and Mrs. Edward McCarthy of Slave Lake, Alberta.

The wedding took place in the First Baptist Church, Kamloops, B.C. on September 27, 1975. The young couple are making their home in Kamloops.

Rates for publication of Wedding, Engagements and Anniversary notices with or without pictures, available on request from the Advertising Department. (Special forms to assist you in writing copy also available). Copy for weekend editions should be in the Victoria Press office no later than 5 p.m. the Wednesday prior to publication date.

BUSINESS OFFICE OPEN 8 a.m. to 5:30 p.m., Monday to Friday (Closed Saturday and Sunday)

Groom in Grey!

Just One of the Many New Trends In Formal Wear

TOM PRICE Formal Wear Rentals

714 VIEW (Upstairs Chaps Clothiers) 384-4721

BRUCE M. MacKENZIE, D.D.S.
Announces his practice of
DENTISTRY
LIMITED TO CHILDREN
Suite 18, 1537 Hillside Avenue
(Across from Hillside Shopping Centre)
595-3322

UNITIZED MOVING
part of United Van Lines
DOMESTIC CONTAINER SERVICE
RELIABLE TRANSFER
Write or phone for free brochure
OF VICTORIA LTD. 388-6446
AGENTS FOR United Van Lines

What are patients finding about the Bausch and Lomb Softens that's better than hard contacts?

1. They're comfortable from the beginning
2. Dust under the lens is no problem
3. They're less sensitive to light
4. Lenses do not displace or fall out
5. Spectacle blur upon removal is virtually nil
6. There is a 30-day trial period

AYCOCK OPTICAL
1327 Broad Street (at Johnson) 384-7961

DISCOVER A GREAT EUROPEAN TRADITION AT
The Eiderdown Shop
No. 1-720 Yates St. 384-0133
YATES STREET MALL
PURE GOOSE DOWN QUILTS AND PILLOWS MADE IN VICTORIA

NEW TRAFFIC SIGNALS
McKENZIE AVENUE AND GLANFORD AVENUE

Traffic signals will commence flashing operation on Monday, October 20, 1975 and will commence full cycling operation on Wednesday, October 22, 1975 at intersection of McKenzie Avenue and Glanford Avenue.

C. T. Warren
Municipal Engineer
The Corporation of the District of Saanich

FELICE'S CATERING FOR ANY PARTY ANYWHERE
For Information
Ph. 382-3239

386-2121
Monday through Saturday
8 a.m. to 6 p.m.

CLASSIFIED ADVERTISING

Vancouver Island's Largest Shopping Centre in Print

386-2121
Monday through Saturday
8 a.m. to 6 p.m.

CLASSIFICATION INDEX

VITAL STATISTICS
1 Births
8 Cards of Thanks
5 Deaths and Funerals
9 In Memoriams
10 Funeral Directors
11 Monuments

NOTICES
14 Announcements
15 Coming Events and Meetings
16 Catering, Banquets and Reception Rooms
17 Restaurants
18 Places to Visit
20 Lost and Found

EMPLOYMENT
21 Help Wanted—General
22 Office Help
23 Skilled Trades
24 Sales Persons and Agents
25 Teachers
26 Part Time—Temporary Help
30 Situations Wanted

BUSINESS SERVICES AND DIRECTORY
36 Business Services and Directory

PERSONAL SERVICES
33 Bands, Musicians and Orchestras
40 Business Personals
43 Dancing
42 Education
71 Music Teachers
39 Personals
32 Trade Schools
38 Travel

MERCHANDISING
83 Aircraft
117 Antiques
78 Bicycles
80 Boats and Marine
65 Building Supplies
93 Cameras, Supplies and Photo Finishing
127 Chicks, Poultry, Hatching Eggs, Supplies
135 Farm Implements
12 Florists
60 Fuel
97 Furniture
120 Garden Supplies
99 Groceries, Meat and Produce
130 Heavy Equipment and Machinery
128 Livestock, Supplies and Events
100 Miscellaneous for Sale
103 Miscellaneous Wanted
109 Miscellaneous to Rent
77 Motorcycles
70 Musical Instruments
125 Pets and Supplies
96 Ranges, Stoves and Furnaces
92 Sporting Goods
115 Swaps
63 Timber
98 TV, Stereo, Radio Sales and Service
112 Wanted to Rent, Miscellaneous
116 Coins and Stamps

AUTOMOTIVE
115 Automobile Financing and Insurance
164 Auto Body and Painting
162 Auto Repairs, Service and Towing
168 Campers, Trailers and Motor Homes
166 Cars and Trucks Wanted
150 Cars for Sale
151 Sports, Import Cars
148 Lease Vehicles
169 Mobile Homes and Parks
149 New Car Directory
160 Parts, Accessories
158 Tires
154 Trucks and Buses
156 U-Drive and Auto Washing

ACCOMMODATION
185 Convalescent and Rest Homes
175 Hotels
178 Summer Homes, Cottages and Resorts
181 Tourist Accommodation

RENTAL
201 Apartments to Rent, Furnished
200 Apartments to Rent, Unfurnished
202 Furniture to Rent
203 Apartments Wanted
206 Duplexes to Rent
207 Duplexes Wanted to Rent
215 Halls, Warehouses, Stores and Offices to Rent
127 Housekeeping Rooms to Rent
199 Housekeeping Rooms Wanted
211 Houses to Rent, Furnished
210 Houses to Rent, Unfurnished
212 Houses Wanted to Rent
190 Room and Board
191 Room and Board Wanted
193 Rooms to Rent
194 Rooms Wanted

FINANCIAL
155 Automobile Financing and Insurance
233 Mortgage Loans and Insurance
234 Mortgages for Sale
230 Personal Loans and Insurance
235 Wanted to Borrow

REAL ESTATE
280 Acreage for Sale and Wanted
240 Business Opportunities
241 Business Opportunities Wanted
247 Commercial or Industrial Properties
258 Condominiums and Townhouses
253 Country Homes and Properties
270 Exchange Real Estate
290 Farms for Sale and Wanted
263 Garages for Sale, Rent, Wanted
293 Gulf Island Properties
250 Houses for Sale
265 Houses Wanted to Buy
295 Listings Cancelled
268 Listings Wanted
271 Lots for Sale
294 Mainland and Out-of-Province Properties
273 Property for Sale
274 Property Wanted
244 Revenue Property
245 Revenue Properties Wanted
285 Up-Island Properties
256 Waterfront Properties
300 Churches

TERMS OF PUBLICATION

The Victoria Press Ltd. shall not be liable for non-insertion of any advertisement beyond the amount paid for such advertisement.

In the event of an error occuring the liability of Victoria Press Ltd. shall not exceed the charge for the space actually occupied by the item in question.

All claims on error in publication shall be made within 12 hours thereafter and if not made shall not be considered. No claim will be allowed for more than one incorrect insertion nor for error not affecting the value of the advertisement.

All estimates of cost are approximate. Advertisers will be charged with space actually used.

All advertising copy will be subject to the approval of the Victoria Press Ltd., who reserve the right in its sole discretion to classify, reject or insert copy furnished.

All advertisments must comply with the British Columbia Human Rights act. This act states no advertisement may state or imply a preference, limitation, or specification on the basis of an applicant's race, religion, colour, marital status, ancestry, place of origin, age, or sex (unless the matter relates to the maintenance of public decency AND prior approval has been obtained through the Human Rights Branch).

While every endeavour will be made to forward replies to box numbers to the advertiser as soon as possible, we accept no liability in respect or loss or damage alleged to arisen through either failure or delay in forwarding such replies, however caused, whether by negligence or otherwise.

NOTICE OF COPYRIGHT

Full complete and sole copyright in any advertisement produced by Victoria Press Ltd. is vested in and belongs to Victoria Press Ltd.; provided, however, that copyright IN THAT PART AND THAT PART ONLY of any such advertisement consisting of illustrations, borders, signatures or similar components which is, or are, supplied to Victoria Press Ltd. by the advertiser in the form of engravings, matrices, casts, etc., and incorporated in said advertisement shall remain in and belongs to the advertiser

SUBSCRIPTION RATES

Wherever carrier service is maintained, $4.00 per month.

By mail — Canada, $5.00 per month, $14.50 per 3 months, $28.00 per 6 months, $55.00 per year. United States, $5.25 per month.

Sunday Only — Canada, 35c per copy. United States, 40c per copy. Commonwealth and Foreign rates on request.

Mail subscriptions are payable in advance.

Authorized as second class mail. Post Office Department, Ottawa. Member Audit Bureau of Circulations.

CIRCULATION REPRESENTATIVES

Duncan, Chemainus— P. J. Rogers 746-6181
Nanaimo 753-2766
Lake Cowichan— Mrs. R. A. Nilsen 749-3156

1 BIRTHS

APPLEBY — BORN TO CHRISTie and Terry Appleby (nee Roelofsen) a son Marc Robert on October 16 at Queen Alexandra Hospital in Edmonton.

BAKER—Born to Russ and Charlotte, (nee Colombi) at St. Paul's Hospital, Vancouver, a son, 8 lbs. 2 ozs. on October 15, 1975. Proud grandparents are Mr. and Mrs. Livio Colombi, Switzerland and Mr. and Mrs. Ralph Baker, Victoria.

BOWERS — Born to Alan and Roberta (nee Farris), in Kamloops, their son Keith George, 7 lbs. 8 ozs. on October 4, 1975.

CODLING — Born to Dave and Carol, a daughter, Melissa Anne, on Sept. 22, 1975. Special thanks to Dr. J. B. Anderson, Dr. P. C. Boulton, Dr. Stark, Mrs. Schmidt, Mrs. Nore and Maternity Staff at Royal Jubilee.

HLEUCKA — Born to Mr. and Mrs. T. S. Hleucka, 2937 Deborah Place at Royal Jubilee on October 1st, 1975, a girl, Debra Ann, 5 lbs. 2 oz. A sister for David. Many thanks to Dr. D. H. Royal Jubilee.

KENNARD — Born to Barry and Jane on September 2nd, 1975, a baby girl, Maggie May. Many thanks to Drs. McLean and Borsman and nursing staff at Royal Jubilee Hospital.

KIRZINGER—Born to Larry and Julie, 1282 Marchant Rd., R.R. No. 1, Brentwood Bay, at Royal Jubilee on October 9th, 1975 a girl, Emily Meredith, 8 lbs. 3 oz. A sister for Sarah, granddaughter for Ruth and George Mannix, Wilf and Agnes Kirzinger. Great granddaughter for Mrs. Wm Farquhar, Mrs. M. Kirzinger and Mr. and Mrs. H. J. Stemberg. Thank you Drs. Domke, Boresman and Morry.

LAX — Born to Peter and Linda, a boy, Timothy Andrew, 9 lbs. 2 ozs. on October 10th, 1975. A brother for Erika. Many thanks to Drs. Penn and Morrey and Royal Jubilee Maternity Staff.

NIXON — Born to Maxine and Purdon and Maternity staff at Benny, a boy Robert Brent, 8 lbs. 7 ozs. on October 12th, 1975, a baby brother for Hollie and Heidi. Thanks to Dr. D. M. Shorting and Maternity Staff.

5 DEATHS and FUNERALS

BROWNE — In Victoria, B.C. on October 14th, 1975, Mr. Aldan Alphonse Browne, aged 27 years, born in Ireland.
Service will be held in Cooksville, Ont. on Monday October 20th, 1975. Interment in the St. Joseph's Cemetery, Mississauga, Ont. Arrangements by the Sands Mortuary Limited.
SANDS—VICTORIA

DUNNE — On October 17, 1975 in Victoria, Mrs. Dorothea Mary Dunne of 2331 Woodburn Ave., formerly of Calgary and Ottawa. She leaves her husband C. Vincent; 1 son John of Nelson, B.C.; 1 daughter, Nancy (Mrs. J. P. Barlow) of Victoria; 2 grandchildren; 2 brothers F. M. "King" Clancy of Toronto and John P. Clancy in Florida; 2 sisters, Mrs. K. G. (Kitty) Toy of Montreal aand Mrs. H. G. (Salley) Popkey of Calgary.
Prayers will be offered in St. Patricks Church, Haultain St. on Monday, Oct. 20 at 8:00 p.m. MASS will be celebrated in the Church on Tuesday, Oct. 21 at 10:00 a.m. with the Rev. J. Jackson Celebrant. (Flowers gratefully declined. Donations if desired, may be made to the Cancer Fund, 857 Caledonia Ave.) McCall Bros. Funeral Directors in charge of arrangements.

GOULD — George Grande in Victoria, B.C. on October 16th, 1975. Born in Winnipeg age 81 years. Mr. Gould served overseas in W.W. I He was employed with the Dept. National Defence from 1940 to 1961. Mr. Gould survived by his loving wife Mary, a sister Elsie West of Parksville and nieces and nephews.
Private Memorial Service. Flowers and Cards are declined with thanks. ALWAYS SO TRUE UNSELFISH AND KIND; FEW IN THIS WORLD HIS EQUAL YOU'LL FIND. A BEAUTIFUL LIFE THAT CAME TO AN END. HE DIED AS HE LIVED EVERYBODYS FRIEND. Arrangements by the Memorial Society of B.C. and FIRST MEMORIAL SERVICES LTD.

MacDONALD — In Victoria, B.C., on October 16th, 1975, Mrs. Myra Ruth MacDonald, aged 32 years. Born in Victoria, late residence 212 Ontario St. She leaves her children, Tara, Roena and Shawn, at home; her parents, Mr. and Mrs. Cy Exton, Victoria; brothers, Lloyd and George Tahouney, Victoria; sisters, Josephine Jackson, Yukon, and Rosemary, Victoria; several uncles, aunts, nephews nieces and cousins.
Prayers will be offered from the Sands Mortuary Limited "Memorial Chapel of Chimes" on Monday, October 20th, 1975 at 7:30 p.m. Service will be held on Tuesday, Oct. 21st, 1975, at 10:00 a.m. in the Sands Mortuary Limited.
SANDS—VICTORIA

MANZER — Suddenly in Vancouver, B.C. on Ocotber 17th, 1975, Mrs. Elizabeth Marion Manzer, aged 45 years. Born in Powell River, B.C. and a resident of Squamish, B.C. formerly of Langford P.C. She leaves her loving husband, David; at home; daughters, Brenda and Diane, Squamish, B.C. Carol, Quesnel, B.C.; mother Mrs. Agnes Mullen; brothers, Robert Mullen, Powell River; William Mullen, Victoria, Patrick Mullen, Williams Lake, B.C.; sisters Lillian Killin, Campbell River, B.C. Helen Brown, Victoria, Dorothy Russell, Portland, Oregon, and Catherine Morrish, Maple Ridge, B.C.
Arrangements will be announced later by the Sands Funeral Chapel of Heather Colwood, B.C.
SANDS—COLWOOD

SANKEY — Edith Elizabeth, at Victoria, B.C., on October 16, 1975 in her 98th year, born in Dublin, Ireland. Came to B.C. 51 years ago, living in Vancouver and White Rock, B.C., before moving to Victoria in 1963. Predeceased by her husband William Gordon Sankey, in 1951, her eldest son, Edward F. in World War One and two daughters, Edith and Adeline. She Leaves one daughter Violet (Mrs. W. H. Mulligan) at home two sons, William A. of Burnaby, P.C. and Charles N. of Trail, B.C. Also nine grandchildren, several great-grandchildren, nieces, nephews and many loving friends.
Funeral service will be held in McCall Bros. Chapel, Johnson and Vancouver Sts. on Wed., Oct. 22 at 2:00 p.m. with the Rev. Wilbur W. Lyle of St. Paul's Reformed Episcopal Church, New Westminster, B.C. officiating. Interment at the Vancouver Masonic Cemetary, North Burnaby, B.C. at 2:00 p.m. Thurs. Oct 23. (Flowers gratefully declined)

McLEAN—To be with his Lord and his son Bruce, on October 17, 1975, in Victoria, Dr. Herman A. McLean, aged 79 years, of 1146 View St., formerly of Esperanza, V.I. Our dear Dad and loving husband has left his wife Marion; 3 sons, Max of Indianapolis, Donnel in Taiwan and Garth of Vancouver; 4 daughters, Mrs. R. (Shirley) Sutherland, Terrace, B.C., Miss Dorothea McLean, Tahsis, Mrs. S. (Lois) Hooks of Victoria and Mrs. H. (Ruth) Glaze of Terrace, B.C.; 14 grandchildren; also 2 brothers and 3 sisters. He was a Medical Missionary serving on the West Coast of B.C. and V.I.
Funeral arrangements will be announced later by McCall Bros. Funeral Directors Ltd. (Flowers gratefully declined. Donations, if desired, may be made to the Nootka Mission, c/o the Rev. Earl Johnson, Esperanza, BIPIXO via Tahsis.)

5 DEATHS and FUNERALS

SWETNAM—Harry Swetnam aged 87 years, on October 16, 1975, in hospital in Victoria, born in Stoke-on-Trent, England, resident here for 65 years. He is survived by his wife Helen; 2 daughters, Mrs. Eleanor Kirkpatrick of Delta, B.C. and Mrs. Diane Townsend of Victoria; 4 grandchildren; 2 brothers, William Swetnam of Vancouver and Sam Swetnam of Victoria; 2 sisters, Mrs. Doris Jones of Vancouver and Mrs. Phyllis Mackey of Victoria; nephews and nieces and step-mother, Mrs. Emma Swetnam of Victoria. He was predeceased by his brother Percy in 1947. He was a member of Britannia branch No. 7, K.C.L.
Funeral service in St. John's Church Chapel, Quadra St. on Monday, Oct. 20 at 1:00 p.m. with the Rev. Canon G. Baker officiating. Flowers gratefully declined. Donations, if desired, may be made to the Heart Fund, 1008 Blanshard St.). McCall Bros. Funeral Directors in charge of arrangements.

WELLBURN — George Matthew Wellburn, aged 59 years, on October 14, 1975 in Victoria, of 1055 San Marino Crescent, a native son of Victoria being proprietor of Wellburn's Market of Pendora Ave. He is survived by his loving wife Audrey; two sons: Bill and David of Victoria; one daugher Pat (Mrs. D. Ramsfield) of Victoria; two grandsons, two granddaughters; two brothers: Gerry and Tom Wellburn; three sisters: Molly Foxall, Grace Knight and Kath Richardson; numerous nieces and nephews. He was an honorary memoer of the Victoria Motorcycle Club, a member of Mount Newton Lodge AF and AM, No. 89, B.C.R., U.C.T. and active in the Community Grocers Association.
Private cremation. A Memorial service will be held in St. Matthias' Church, Richmond and Richardson, on Monday, Oct. 20 at 3:00 p.m. with the Rev. W. E. Greenalgh officiating. (No flowers by request. Donations, if desired, may be made to the Cancer Fund, 857 Caledonia Ave.) McCall Bros. Funeral Directors in charge of arrangements.

WRIGHT—In Victoria, B.C. on October 16, 1975, Mr. David Ernest Wright, aged 85 years, born in Ireland and a resident of Victoria for the past 23 years, late residence, 999 Burdett Ave., formerly of Prince Albert, Saskatchewan for many years. Mr. Wright was a veteran of the First World War. He leaves his son, Kenneth, daughter-in-law, Beatrice, grandson, Allen and granddaughter, Lawney, 1120 St. Louis St.
Service will be held in the Sands Mortuary Limited, "Family Chapel of Memories" on Monday, October 20, 1975 at 10:00 a.m. Tony Roberts officiating. Flowers gratefully declined.
SANDS — VICTORIA

8 CARD OF THANKS

Our words cannot convey to all our friends and relatives how much it has meant to us to receive all the beautiful tributes of cards, flowers, telegrams, and donations to G. R. Pearkes Clinic in memory of the loss of our special child, our baby daughter, Kelley Anne. Thanks seems so inadequate to express our deep feelings of gratitude and appreciation. We would like to thank Rev. W. E. Greenalgh for all his help and the beautiful service, and also to the pallbearers Hugh Burkmar and Doug Harrison. Sincere thanks and appreciation to Dr. G. S. Cameron and Dr. G. Simpson, for doing all that was humanly and medically possible for Kelley up until the very end; and also to all the nurses in the Royal Jubilee Hospital, Strathcona I.C.U. Ward, for giving her such tender and loving care. Thanks to Mr. G. McCall and staff for their kindnesses. "Kelley is Now Safe In the Arms of Jesus" God Bless You All! — Bryan, Carol, and Martyn Hall.

We wish to express our sincere thanks to the many friends who gave their kindness, sympathy and beautiful floral offerings during the illness and death of our beloved husband and father, Harry Dixon. Special thanks to Dr. Cameron, the nursing staff on 4 West Royal Jubilee Hospital and the nursing staff in Memorial Pavilion for their very kind and tender care. Special thanks also to Padre Roberts and the Britannia Branch R.C.L. No. 7. — Mrs. Catherine Dixon and Family.

We desire to thank our relatives and friends for their kindness, words of sympathy, and floral offerings in the loss of our beloved mother and grandmother.
—Mr. and Mrs. Arthur Cannon and Families.

9 IN MEMORIAM

MEDD — In loving memory of my loving husband, Archie Medd, who passed away six years ago, October 18th, 1969.
A light is from our household gone,
A voice we loved is stilled,
A place is vacant in our home,
Which never can be filled.
Some may think you are forgotten,
Though on earth you are no more,
But in memory you are with us,
As you always were before.
Ever remembered by his loving wife, Harriet and all the family.

MEDD — Archie, in loving memory, a wonderful Father, Grandfather and Father-in-law, who passed away October 18th, 1969.
We who loved you, sadly miss you,
As it dawns another year,
In our lonely hours of thinking,
Thoughts of you are ever near.
Lovingly remembered by Annie, and family, Peggy, Ken and family.

WESTLAKE — In loving memory of Charles W. Westlake who passed away one year ago today.
"In memories garden we meet every day."
—Remembered always by Helen.

THEY SHALL GROW NOT OLD, AS WE WHO ARE LEFT GROW OLD. AGE SHALL NOT WEARY THEM, NOR THE YEARS CONDEMN. AT THE GOING DOWN OF THE SUN, AND IN THE MORNING, WE WILL REMEMBER THEM.
—WITH GRATITUDE, SANDS.

10 FUNERAL DIRECTORS

McCall's

MONDAY
CARLE, Mrs. Elizabeth 9:30 a.m.—FLORAL CHAPEL
SWETNAM, Mr. Harry 1:00 p.m.—ST. JOHN'S CHURCH CHAPEL
DENNY, Mr. James Bruce 2:00 p.m.—ST. AUGUSTINE'S CHURCH, Vancouver
WELLBURN, Mr. George Matthew 3:00 p.m.—ST. MATTHIAS' CHURCH
DUNNE, Mrs. Dorothea PRAYERS 8:00 p.m.—ST. PATRICK'S CHURCH
TUESDAY
DUNNE, Mrs. Dorothea MASS 10:00 a.m.—ST. PATRICK'S CHURCH
WEDNESDAY
SANKEY, Mrs. Edith Elizabeth 2:00 p.m.—FLORAL CHAPEL
THURSDAY
SANKEY, Mrs. Edith Elizabeth Graveside 2:00 p.m. — VANCOUVER MASONIC CEMETERY, North Burnaby
TO BE ANNOUNCED
McLEAN, Dr. Herman A.
LIGHTFOOT, Mrs. Ellen

McCALL BROS.
Floral Funeral Chapels
383-4465

CUNNINGHAM FUNERAL CHAPEL
(Formerly Chaplin's)
1155 Fort Street
Phone 384-5512 or 384-8626
Offering dignified moderate service for all. Geo. S. Cunningham, owner, manager.

HAYWARD'S
THOMSON & IRVING
Funeral Chapels
1625 Quadra St.
384-2612 — 386-3505
Superior Service Since 1867

10 FUNERAL DIRECTORS

INTERNATIONAL FLIGHT CARE
Specializing in forwarding to or from anywhere
WORLD WIDE FUNERAL INFORMATION SERVICE
call collect or cable
"Mortuary Victoria"
A Division of Sands
VICTORIA, 388-5155
SIDNEY, 656-2932
COLWOOD, 478-3821
DUNCAN, 746-5212
LADYSMITH, 245-2331
NANAIMO, 753-2032

Removal and Memorial Service
Covering Vancouver Island
A Division of Sands

FIRST MEMORIAL SERVICES
Serving the Public and Exclusive Undertakers for the Memorial Society of B.C. 658-5244.

11 MONUMENTALS

STEWART MONUMENTAL Works Ltd.
ESTABLISHED 1896
Memorial of Distinction
Marble fireplace and tabletops
1403 May St. 384-3152

MORTIMER'S MONUMENTS
ESTABLISHED 1877
"The Finest in Craftsmanship"
633 DAVID ST. 383-6421

14 ANNOUNCEMENTS

IN MEMORIAM DONATIONS
to be used exclusively for
CANCER RESEARCH
should be directed to
CANADIAN CANCER SOCIETY
857 Caledonia Ave., Victoria

15 COMING EVENTS and MEETINGS

BINGO
ESQUIMALT LEGION
SUNDAY, OCT. 19 1 P.M.
20 Games — $1.00 Admission
Extra Cards 25c each
6 Cards $2.00
5 Extra Games — 25c per Card
Also Early Bird Games
EVERYBODY WELCOME

ARMY, NAVY AND AIR FORCE BINGO
ESQUIMALT LEGION
EVERY SUNDAY 7 P.M.
Early Birds 6:30 p.m.
20 Main Games
All Games $20 or More
2 Jackpot Games
5 Extra Games 25c a Card
FREE BUS TO TOWN
in aid of veteran benevolence, senior citizens housing and juvenile sports.

BAZAAR
OCT. 25, 1 P.M. - 4 P.M.
Memorial Hall
Christ Church Cathedral
Vancouver St.
Victoria Canadian Mental Health Association Auxiliary

BINGO
Non-Status Indians, Langford Legion Branch No. 91, Monday 7:30 p.m. Early Bird Games start at 7. 6 cards $2. Extra cards 25c. Everyone welcome.

THE CAT'S PROTECTION ANNUal League meeting, Monday, Oct. 20, 8 p.m. S.P.C.A. board room, Napier Lane off Burnside.

MYSTERY TOURS
Leaves V.I. Coach Lines depot every Sunday at 1:30 p.m. Return 5 p.m., $4.50 Includes tea. 385-4411.

V.I.C.B.S. CAGE BIRD AUCTION, cages, etc. Sun., Oct. 19, Norway House, 1110 Hillside, 3 p.m. Surplus birds welcome. Free coffee.

REGULAR SATURDAY OLD Time Dance, 9-12, Columbian Orchestra, St. Albans Hall. Coffee.

16 CATERING, BANQUETS and RECEPTION ROOMS

CREATIVE CATERING
Operating from the Army, Navy Club Banquet Hall.
—Wedding Banquets Special Events. Available for club or business meetings.
—Special rates for early Xmas bookings.
385-2711 Mon.-Fri.
9 a.m.-5 p.m.

20 LOST and FOUND

LOST — FRIDAY BETWEEN Village Shoes and Burgess Ladies Wear. Parcel containing a pair of light brown wallabees, 1 new white Oxford and a blue running shoe. Reward. 598-3104.

FOUND: BLACK YEAR OLD male cat, very loving. Has no place to live. Needs a home desperately. Our cat objects. Please I need your help. Cordova Bay 658-8127.

MISSING FROM 3762 SAANICH Rd., Oct. 13-14, large ornamental planter, Mexican design in orange and brown with handles. Anyone knowing its whereabouts please phone 386-1790. Reward.

REWARDED OFFERED. INFORMation leading to recovery of male Irish Setter and male Newfoundland, lost Thetis Lake, September 19. 479-2170, 598-1373.

LOST: A WHITE FEMALE SAmoyed and a white female Lab cross in Shawnigan area. Please call 598-4249 after 5:30 p.m. with any information. Reward.

REWARD
Missing from 2697 Blanshard. Purple five speed Mustang. Paper boys bike. 383-3454.

LOST OVER 2 WEEKS. FEMALE Sealpoint Siamese answers to Kim, Centennial Park area, Saanichton, reward. 652-2284.

FOUND: ONE MALE IRISH SETter in the Inner Harbour area. Call 384-3038 after 4:30.

LOST — BLACK AND WHITE neutered male cat since Oct. 11, Wishart Elementary area 478-8593.

FOUND: MALE PUPPY, GOLD and white, Mt. Tolmie area. 592-3988.

FOUND, WHITE FEMALE DOG, Hillside area. 383-7190.

21 HELP WANTED GENERAL

ADVERTISEMENTS IN THIS CLASSIFICATION MUST COMPLY WITH THE BRITISH COLUMBIA HUMAN RIGHTS ACT

EXECUTIVE HOUSEKEEPER
(Dept. Head Position)
Required by 90 bed hospital, with active Ambulator Programs. Previous related experience and proven management ability essential. Salary commensurate with experience.
CONTACT
ASSISTANT ADMINISTRATOR
Children's Hospital
750 West 59th Ave.
Vancouver, B.C.
327-1101 Local 220

MATURE LADY TO SIT WITH two school age children, 3 or 4 days a week, 3-6 p.m. Near Oak Bay, Foul Bay corner. 598-6497 after 6 p.m.

WANTED MATURE EXPERIenced person for housework, 4 hours, 2 days per week in large modern home. Uplands area. Apply Victoria Press Box 771.

EXPERIENCED PERSON NEEDed for full time work in car wash. Apply in person Speedy Auto Wash, 1011 Fort St.

21 HELP WANTED GENERAL

CHILD CARE COUNSELLORS
NANAIMO
$1,051-$1,218

The Department of Human Resources, Provincial Government, urgently requires qualified persons, as follows:

COMPETITION NO. 75:2114 (2 positions) Involves working with both male and female adolescents or children.
COMPETITION NO. 75:2115 (2 positions) FEMALE staff only as "The requirement for a female counsellor has been endorsed by the Human Rights Branch due to the nature of the work."

The duties of all psoitions involve giving therapeutic care to a group of adolescents or children with behavioural and personality problems in a residential setting; to counsel groups and individuals, guiding them in development of good social and work habits; to prepare required reports, assist in progress assessment of children and perform other related duties. Duties will involve working on a shift basis, including night shift. Requires graduation from a university of recognized standing in the behavioral sciences or equivalent OR a nurses diploma, plus suitable experience, experience in working with children; must possess a Class 4 Driver's Licence.
Lesser qualified applicants may be appointed at a lower salary range. Canadian citizens are given preference.
Obtain applications from the PUBLIC SERVICE COMMISSION, 344 Michigan street, VICTORIA, V8V 1S3 and return by November 5, 1975.

MAINTENANCE PERSON FOR FULL MAINTENANCE OF A HIGHRISE BUILDING CONTAINING BOILER, AIR CONDITIONING UNIT AND RELATED EQUIPMENT. NO SHIFT WORK. APPLY VICTORIA PRESS BOX 766.

AVON
VICTORIA IS THE TOPS
NEED EXTRA $$ TO MAKE CHRISTMAS MERRIER? Earn them as an Avon Representative. Sell beautiful gifts, jewelry, cosmetics, more. I'll show you how. Call Miss Binder 384-7345.

PERSONAL CARE HOME REQUIRES FULL TIME EVENING KITCHEN AIDE. REPLY VICTORIA PRESS BOX 775.

YOUNG ADULTS
Here is a terrific opportunity to enter the field of public relations. Our company needs people to train for an interesting career in the Escort Services. Join a new and growing company. All applications will be answered promptly. Reply in writing to Victoria Press, Box 733.

HAIRDRESSERS! WE HAVE A position for a full-time or part-time operator in a busy Salon. Pleasant working conditions. If you want a solid permanent well paid position, call to arrange an interview. Daytime 479-3360, evenings 592-4694.

ORTHODONTIC ASSISTANT
Grade 12 and typing. Must be neat nonsmoker. Quick and willing to learn. No experience necessary. Please reply in own handwriting stating age, marital status, job experience, hobbies, etc. to Victoria Press Box 792.

WANTED RESIDENT CAREtaker for senior citizen housing project. 158 suites, downtown location, duties to commence Dec. 1, 1975. Reply stating experience and salary expected, Victoria Press, Box 783.

EXPERIENCED WAITERS, waitresses, busboys, permanent, part-time relief work. Apply in person only, Mr. Monsour, Red Lion Motor Inn between 2 to 3 p.m. or after 6, Tuesday through Saturday.

PROGRESSIVE OFFICE SUPPLY firm requires full time person in ART DEPARTMENT. Retail experience or arts background preferred. Please reply Victoria Press, Box 773.

COLLECTION OFFICER
Minimum 1 year background in collection field, salary commensurate with experience. For interview please call Mr. Baughman 382-8261 Beneficial Finance Co.

DOWNTOWN MOTEL APARTMENT
requires semi-retired couple for two days per week. To assist managers. Suite available. 385-2543.

WANTED: BABYSITTER FOR 11 month old baby. Weekdays 7:30 a.m.-5:30 p.m. Preferably my home, Christie Point area 382-4846.

PART TIME WORK. $3.20 PER hr. Dirty work. 7 a.m. start. Saanich area. Head scarfs must be worn. Apply stating age and experience to Victoria Press Box 772.

VIC WEST DAY CARE CENTRE Requires qualified Day Care Supervisor; starting salary $500 a month. Call 384-1934 on Monday, ask for Pat Griffin.

COUNTER HELP ANTED
To train for part time work, apply at the Victoria Meat Market, 625 Johnson St. at Broad.

BABYSITTER WANTED FOR Saturday evenings and some Sundays, in Langford area. Phone anytime, 478-0990.

EXPERIENCED COOK REquired. Please apply in person to the Crest Motor Inn, 455 Belleville St.

LIVE IN COMPANION FOR ELderly lady, quiet country home, good remuneration. 383-2871 or 652-1032.

RESPONSIBLE LADY, TO LIVEin, house-keeping and babysitting. Room and board plus salary, 383-1589.

RURAL HOTEL NIGHT AUDItor, $4.26 no graveyard, accommodation available. Victoria Press Box 786.

REQUIRE TRAINEE FOR SHIPping, receiving, counter and office. Apply to Tele Tech Services, 831 Yates St. (A.B.C. Electric)

EXPERIENCED WOMAN WANTed, general household duties, 5 hrs. week $3 hr. 477-0583.

BABYSITTER WANTED. MY home. 479-8770.

PART TIME HAIRDRESSER wanted. Call after 6. 382-5385.

21 HELP WANTED GENERAL

UNIVERSITY OF VICTORIA
ADMISSIONS SERVICES
requires Liaison Officer, duties to commence November 15. Salary dependent upon qualifications.

Duties will include visiting secondary schools and colleges as a member of a team from provincial post secondary institutions. Visits will involve speaking to counsellors and students in both group and interview situations, giving information on the University of Victoria. When not travelling, will be expected to work in Admissions Office.

Applicant should possess university degree. Must be able to speak to large groups and to relate positively to school personnel.

Applications including a curriculum vitae and the names of three referees should be sent to:
Director, Admissions Services
University of Victoria
P.O. Box 1700
Victoria, B.C. V8W 2Y2
Closing Date: October 30, 1975.

KAL TIRE LTD.
BRANCH Management
Due to continued expansion, Kal Tire Ltd. is now accepting applications for branch management positions for B.C. Interior Locations.

The ideal applicant will be an aggressive hard worker, experienced in all facits of the tire industry. Applications from candidates not fully experienced will also be considered.

Kal Tire is the largest tire dealer in B.C. and can offer an excellent career opportunity for the right individuals.

Apply in writing to:
The General Manager
Kal Tire Ltd.,
P.O. Box 1240,
Vernon, B.C.,
V1T 6N6.

THE CORPORATION OF THE DISTRICT OF NORTH COWICHAN
P.O. Box 278,
Duncan, B.C.
V9L 3X4
Duncan-North Cowichan Pool
MAINTENANCE CUSTODIAN
This is a full-time position. The successful incumbent will be required to work night shift.

Duties will include general maintenance of the building and maintenance of the mechanical operation of the filtration equipment.

Application will be received by the undersigned stating experience, work history, qualifications, and salary expected.—
J. N. Berikoff,
Administrator

We're Hearing Voices
At Truman Glover Advertising, we're always on the lookout for new and different voices . . . for new and different radio and TV commercials.
Interested?
Then send us a short tape recording of your voice. Nothing elaborate. Simply read an ad out of a magazine for a sample. And who knows? The next voice you hear on radio or V — might be yours.
SEND TO:
TRUMAN GLOVER ADVERTISING LTD.,
1207-345 QUEBEC STREET,
VICTORIA, B.C. V8V 1W4

HOUSEWIVES OR PENSIONERS
A reliable adult is required to deliver the Daily Colonist in a local Hospital. Time involved approx. 1½ to 2 hours, monthly profits range from $150 to $175. Contact Mr. Fox, 383-4111, Colonist Circulation.

VICTORIA TIMES
Newspaper Sales
Locations in downtown Victoria will soon be available. Age is no barrier. Adult hours 2:00 'til 5:30. Student Hours 3:00 'til 5:30. Call Mr. A. Hass 382-3131 Local 291.

LIVE-IN HOMEMAKERS
Opportunities for semi-retired ladies to help their local communities. Your experience need by HEALTH CARE SERVICES UP-JOHN LIMITED. Call us at 388-6639 Monday - Friday, 9 - 4:30.

FOX AND FLUEVOG BOOTS and Shoes Ltd. requires a manager for their Victoria store. Salary depends on experience and ability, interviews Monday, Oct. 20, 1005 Broad St., Victoria.

APARTMENT CARETAKER REquired for large apartment block. Few blocks from Victoria city centre. Commence duties end of November. Ring 595-6897 or write Victoria Press, Box 748.

VICTORIA ELECTRONICS MANufacturing firm requires experienced (non-technical) person for assembly and wiring of electronics equipment. Victoria Press, Box 762.

CAPABLE MIDDLE AGED housekeeper for couple in modern city home. Live-in, 5-day week, good wages, references. Victoria Press, Box 616.

WAREHOUSE PERSON WITH driver's license, over 21 for growing, environmental organization. Reply giving relevant experience to Victoria press. Box 750.

ELDERLY PERSON REQUIRED immediately for light cleaning duties, 5 day week. Apply in person 270 Government St.

EXPERIENCED ROOFER REquired to roof 2-storey house. 598-1611

21 HELP WANTED GENERAL

LARGE PERSONNEL CARE FACILITY REQUIRES EXPERIENCED FULL-TIME HEAD HOUSEKEEPER. APPLY VICTORIA PRESS, BOX 765.

TRANSPEAK SERVICES REquires extra interpreters. Punjabi, Greek, Croatian, Korean, Czech and others. 479-2113 for interview.

WANTED EXPERIENCED baker for early shift. Wages accordingly to experience. Phone 479-4478.

MOVING COMPANY REQUIRES full-time driver and part-time swampers. Experience preferred. Apply 338 Davida Avenue.

SOUS CHEF, REFERENCES REquired. 40 hr.-5 day week. Reply Victoria Press Box 757.

GILSON'S MEATS REQUIRES counter personnel. Apply Gilson Meats Mayfair Shopping Centre.

22 OFFICE HELP

ADVERTISEMENTS IN THIS CLASSIFICATION MUST COMPLY WITH THE BRITISH COLUMBIA HUMAN RIGHTS ACT

BRITISH COLUMBIA ASSESSMENT AUTHORITY
requires a Senior Key Punch Operator for its Head Office located in Victoria. In addition to keypunching assignments, duties include: assigning work to Operators to ensure maximum and accurate production and the smooth flow of data through data input operations, distributing assignments; training and instruction to new employees on data input machine operation; ensuring that an adequate supply of work material is available at all times, maintaining employee performance records and performing related clerical duties as required. Applicants will possess secondary school or equivalent. A thorough knowledge of operation and application of data input machines. Sound knowledge of routine office practice and procedure. Several years experience as an operator and preferably some supervisory experience. This position will appeal to those applicants presently earning in the vicinity of $10,000.00 per annum.

Competition No. 75-135
Closing Date: 27 October 1975

Application forms may be obtained from the various assessment offices throughout the province. Please direct completed application forms to:
Co-ordinator Personnel
B.C. Assessment Authority
1537 Blanshard Avenue
Victoria, B.C.
V8T2C1

ACCOUNTANT
We are looking for an ambitious individual to carry out accounting duties in various areas of our Company.
The individual we seek will likely have a minimum of five years banking or trust company experience. The duties include complete maintenance of our General Ledgers, Trial Balances, Bank Reconciliation Statements, and other statistical records.
This position offers the qualified applicant a career opportunity with advancement based on job performance.
Written applications are invited from persons with above qualifications and should include a brief resume. Please reply to:
Personnel Department
NATIONAL TRUST CO. LTD.
P.O. Box 1450
VICTORIA, B.C.
V8W2X5

THE CORPORATION O

26 PART TIME or TEMPORARY HELP

ATTRACTIVE FASHION CONSCIOUS young person to sell floral bouquets and take pictures in cabarets. Outgoing personality a must. Transportation necessary, but experience not. Also register now as hostesses and serving help for banquets and private parties. Lori's Flowers and Photos. 658-5832.

AUTHENTIC BELLY DANCE INSTRUCTOR for YM-YWCA, January classes. Applications in writing ONLY, before October 24th to Leisure Arts YM-YWCA, 880 Courtney, V8W 1C4.

WE HAVE AN EXCELLENT OPPORTUNITY for someone who loves cooking, to prepare supper meals at small private hospital. Hours are 2 - 6:30 p.m. Tues. through Fri. 598-4521.

RECEPTIONIST REQUIRED FOR professional office. Partime. No typing or bookkeeping required. Please reply in own writing to Victoria Press Box 779.

30 SITUATIONS WANTED

DOES YOUR ORGANIZATION NEED EXCELLENT HELP? First class executive secretary-personal assistant, PR oriented, versatile, talented, attractive, personable, diplomatic, University educated. Hard worker looking for good career. First class references. Varied experience. Phone evenings. 598-7885.

L.P.N. (B.C.) MATURE, WIDOW, desires position as nurse companion to lady taking cruise; holidaying south; touring Europe; etc. or similar position, nurse nanny supervisor, with couple travelling with young child. Experienced in Pediatrics and Geriatrics. References available. Reply Victoria Press Box 770.

EXPERIENCED CHEF AND Baker wishes to obtain part-time employment 16-20 hours per week. 12 years experienced cooking in hotels, restaurants, and ships; 3 yrs. experience as bread and pastry maker. 598-5686.

NOW LIVING IN VICTORIA — super worker sales-organization-advertising marketing-idea man-looking for a challenging position where hard work for great money is required. Victoria Press, Box 668.

LADY, EDUCATED AND VERSATile, good cook, good driver, would like employment 4-6 hours five mornings a week. Companion help to older people. Please phone 383-6165 before noon.

HOUSESITTING, RESPONSIBLE married couple non-smoking, non-drinking, will take excellent care of your house and garden, no pets. Jan. to Feb. No charge. Victoria Press Box 758.

RELIABLE MATURE LADY with excellent references will look after your home and pets while you are away, beginning Jan. 15. 384-1663 after 6 p.m.

RELIABLE GIRL SEEKS JOB AS housekeeper-babysitter. Good with children. Write "Angela" c-o 10 Ocean View Avenue, Kingston 2, Jamaica, W.I.

JUST ARRIVED IN TOWN. Motel managers from the north, 5 years experience, with references. Looking for same position in Victoria. Phone 388-4302, local 244.

EXPERIENCED CHINESE COOK will prepare Chinese meal for your party. Phone 383-9719; Keep this number for future references.

YOUNG MAN EXPERIENCED IN mechanics, carpentry, roofing, etc. needs work immediately. Please call 479-2209.

WANTED OCCASIONAL BABYsitting, mature woman, good references. Prefer mornings or evenings. Please call 383-1009.

HAVE FULL COMPREHENSION of bricklaying (no papers). Small jobs or piece work, reasonable rates. Dan Lansall, 592-6103.

SECRETARY - BOOKKEEPER available part time or full time. Esquimalt area preferred. 386-9687.

COMPLETE TRADE CHIMNEY repair man. Fireplace facing. Any problems phone 386-2648.

PRACTICAL NURSE WILL GIVE excellent care, references. 384-8806 mornings.

BABYSITTING, WEEKENDS AND early evenings, by student. 595-4419.

MALE STUDENT, 18, DESIRES work after school or weekends. 382-5095.

GRAPHIC ARTS GRADUATE REquires steady employment. 652-3176.

EXPERIENCED BOOKKEEPER will do books for small business in spare time. 598-1653.

RELIABLE ADULTS TO LOOK after your home while you are away. References. 383-6347.

COUPLE DESIRES CARETAKING work. Rentals and light duties. 383-6347.

CARPENTRY, OFFICE PARTItioning, dividers, cabinets, drywall, drafting, after 6 p.m. 384-3522.

CARETAKERS, YOUNG LAWYER and wife will caretake in exchange for rent, best references. 656-5525.

CREATIVE, INTELLIGENT, young man desires employment. Mature hard worker. 383-8420.

WILL BABYSIT MY HOME, Woolco area. One child, consider two. 382-6629.

WE HAVE WILLING WORKERS (housekeeping and odd jobs) at the Self Help. Call 384-4632 9-4 p.m.

COUPLE DESIRES CARETAKING work. Rentals and light duties. 383-6347.

MALE, 31, WILL DO ANY TYPE of work (except sales). 478-3380.

33 BANDS, MUSICIANS and ORCHESTRAS

WANTED — LEAD VOCALIST, preferrably experienced or with good potential for progressive Rock Band. Must be creative for group written material and must have own mike. 477-9635 after 5.

MIDDLE AGED TENOR SAX player, very wide experience, club, lounge, dance. Lately from Chateau Laurier in Ottawa. Now available. 478-8706.

DENNY'S CANNED MUSIC CO. Don't be fooled by similar names, try the original, now with 7 fully mobile systems. 656-3585.

FULL-TIME LOUNGE COMBO taking private bookings for holiday seson. Music to please ... Soringwater. 386-3614.

WANTED: BLUES WITH A feeling! Harp player would like to jam. 595-7862, Garth.

3-PIECE MUSICAL COMBO available for weddings, dances, etc. 384-3704.

CANDO CANNED MUSIC 384-8882

WEDDING MUSIC, MC SPECIALIST. JAMES GURR. 478-2468.

EXPERIENCED CREATIVE drummer available. 385-9638.

36 BUSINESS SERVICES and DIRECTORY

Architecture

ARCHITECTURAL DRAFTSMAN interior designer, government certified, licenced, experienced, reasonable rates, creative designs. 592-6519.

Auto Glass

BOSSOM
GLASS CO. LTD.
Remember — Cracked Auto Glass is dangerous glass. Call for our mobile van home service. Approved ICBC replacement service. 382-3031.

Blacktopping

DRIVEWAYS, PARKING LOTS, industrial areas. Subdivision, paving materials and supplies. Free Estimates, 24 hr. service O.K. Paving Co. Ltd. 2840 Nanaimo St., 386-3414

Bricklayers

IF YOU ARE THINKING OF having a fireplace or a retaining wall built, call Ken for free estimate. 385-4190. All work is guaranteed.

SPECIAL
Brick fireplaces, facing, veneer, all brick repairs. Block work, etc. 385-6340 or 385-6581.

SLAVKO MASONRY, ALL TYPES of fireplaces and stonework. For estimates call, 595-8636 between 6-8 p.m.

Cabinet Making

CUSTOM CABINET WORK Millwork, kitchens, vanities. All types of custom casework. OLYMPIC MILLWORK Div. of Farmer Construction Ltd. 388-5121

36 BUSINESS SERVICES and DIRECTORY

Carpenters

EXPERIENCED CARPENTRY, Renovations, decks, basement finish, additions, repairs, reasonable rates. References. 384-2323, 386-6966.

GENERAL CARPENTRY, RESIdential, commercial, additions, alterations, work guaranteed. 478-8894.

CARPENTER CONTRACTOR Experienced in additions, renovations, and planning. Framing contracts. 477-2201 after 6 p.m.

FOR INTERIOR RENOVATIONS and repairs, fully experienced with references. Call 478-5190.

CUSTOM CARPENTRY STRUctural or finish, experience and references. Jerry 385-4826.

SMALL JOBS MY SPECIALTY Howie 478-4709

FRAMING CREW AVAILABLE, experienced. 386-3049.

Carpets and Linoleum

HOURIGAN'S
CARPETS AND LINOS LTD.
FLOOR COVERING SPECIALISTS
715 PANDORA AVE. 386-2401

PROFESSIONAL SELF EMployed floor layer, guaranteed carpet and lino installation days only. Call Bill, 479-9263 between 5 and 7 p.m.

CARPETS AND LINO INstalled, free estimates. 479-9263 between 5-7 p.m.

Carpet Cleaning

CARPET
NEED A LIFT?
CALL THE BAY
385-1311, Local 239

Knowing exactly what to do and how to do it is an important secret of correct carpet care. That calls for professional cleaning about once each year. Be the one to really care for your carpet. Make an appointment to have your carpet SERVICEMASTER-cleaned now!

SERVICEMASTER

COIT CARPET CARE
THERE'S NONE BETTER
COIT repairs any carpet
COIT offers carpet binding
COIT repairs burns, tears, holes
COIT cleans carpets too
COMPLETE, PROFESSIONAL, REASONABLE
COIT CARPET CARE
Call COIT — 386-6701

LARRY'S CARPET CLEANING, reasonable rates, prompt attention. Free estimates. 477-8711 or 592-6131.

MAC'S RUG AND UPHOLSTERY cleaners. I own and personally do all cleaning. 385-7479.

Cleanup Services

FREE ESTIMATES, REASONABLE RATES
2 energetic young men seeking odd jobs, cleanup basements, garages, etc. No job too large or small, have truck. 382-0420.

NO CHARGE AND UP
Two young responsible men have large truck. Basement, attics, composts, etc. Very reasonable. Bob's, 386-2451 anytime.

SPEEDY CLEAN-UP
Yards, basements, gutters, trees fallen and cut up. Small moves and deliveries. Big or small, call Paul, 478-6832 or 479-1337.

PROMPT, EFFICIENT — yards, basements, hauling of debris. Complete Janitorial Service. Gutters cleaned. Call Larry, 477-8711 or 592-6131.

IS THE HOUSEWORK GETTING too much to handle by yourself. Phone 383-4341 and let Busy Bee lend a hand. You'll be surprised how reasonable it is.

WILL CLEAN BASEMENTS, attics and garages. Removal of other debris. Reasonable rates. Phone Len 478-5980 after 6.

MOVING? ODD JOBS? CLEANup? 2 men ready, willing and able. $14 per hour. 598-4773.

STUDENT WITH TRUCK WILL clean yards, basements, etc. 652-3225 anytime.

WILL PICK UP ANYTHING, BIG or small, just call Paul, 478-6832. 479-1337.

LEAF CLEANUP, REMOVAL and shredding. Phone Larry after 5. 385-6804.

WILL PICK UP SCRAP METAL, free of charge, motors, pipe etc. 478-6963.

DAVIES BROTHER CLEAN-UP service. Basements, attics, yards, etc. 642-3057.

2 MEN WITH TRUCK, CLEAN up, hauling, odd jobs. $10 per hour. 477-4740.

YARDS, BASEMENTS, cleaned, chain-saw, work, hauling, 3 yd. dump, 478-6992.

MAN WITH PICKUP — SMALL cleanups, anytime. 386-6049.

Contractors

WHEATON
CONSTRUCTION LTD.
General Contractors
Building Consultants
382-2159

ALRIGHT BUILDERS LTD. GENeral contracting. 479-1160. Residential and commercial. Custom Built homes. Renovations and alterations. Drafting and Plan service. Engineering and Consulting.

ADA CONSTRUCTION
Complete renovation, remodelling, custom building. For free estimates call 478-5401. Financing or trade available.

DEU-RITE CONSTRUCTION finishing, renovations, special projects, cabinets, custom homes, patio, etc. 384-3323 or 478-6824.

PACIFIC CEMENT FINISHERS specializing in driveways, patios, sidewalks, floors. Free estimates. Call 384-2737 after 6 p.m.

T. AND C. BUILDERS LTD.
Framing
385-5293 385-8587

FARMER CONSTRUCTION
Design — Renovations
388-5121

INSULATION AND POLY SUBcontracting, houses and apartment buildings. 642-3528 or 642-3668.

ELM CONSTRUCTION, HOUSE building, additions, repairs, renovations, etc. 388-5840.

Data Processing

THE JACOBS INSTRUMENT Company performs Systems Analyses and Computer Programming. 384-0400.

Drain Service

WATER PROBLEMS
Basements waterproofed forever by experts. All work unconditionally guaranteed. 384-4743.

M and M MAINTENANCE
Complete sewer and drainage repairs, fully qualified, reasonable rates. 383-4724.

Draperies

Sears
Custom-Made
DRAPERIES
Choose from our great fabric selection. Drapes PROFESSIONALLY MADE and INSTALLED IN YOUR HOME.
CHARGE IT
Phone 595-9111
NO OBLIGATION
Simpsons-Sears Ltd.

HOURIGAN'S
Floor Covering Specialists
NOW SHOWING
DRAPERIES
PROMPT IN-HOME SERVICE
715 PANDORA AVE. 386-2401

SATURDAY EVENING

6 P.M.
2—Hockey continued
4—Sports continued
5—News
6—Hockey continued
7—News
8—Wrestling
9—U.S. Latino report
11—Hee Haw
12—News

6:30 P.M.
2—Hockey continued
4—News
5—Seattle Weekly
6—Hockey continued
7—Space: 1999
8—Wrestling continued
9—Student Filmakers
11—Hee Haw
12—Page 12

7 P.M.
2—Hockey continued
4—Lawrence Welk
5—High Rollers
6—Hockey continued
7—Space 1999 continued
8—Emergency
9—Washington Week
11—Mission Impossible
12—News conference

7:30 P.M.
2—CFL: Hamilton At Calgary
4—Welk continued
5—Let's Make a Deal
6—CFL: Hamilton At Calgary
7—Doc
8—Emergency continued
9—Wall Street Week
11—Mission Impossible continued
12—Canadians

8 P.M.
2—Football continued
4—Howard Cosell
5—Emergency
6—Football continued
7—Jeffersons
8—Funny Farm
9—Rivals of Sherlock Holmes
11—Porter Wagoner
12—Hollywood Squares

8:30 P.M.
2—Football continued
4—Cosell continued
5—Emergency continued
6—Football continued
7—Don Adams Screen Test
8—Movie: They Shoot Horses Don't They?
9—Rivals continued
11—Country Pop
12—Doc

9 P.M.
2—Football continued
4—S.W.A.T.
5—Movie: Deadly Tower
6—Football continued
7—Mary Tyler Moore
8—Movie continued
9—Movie: Iron Horse
11—Nashville Music
12—Mary Tyler Moore

9:30 P.M.
2—Football continued
4—S.W.A.T. continued
5—Movie continued
6—Football continued
7—Bob Newhart
8—Movie continued
9—Movie continued
11—Buck Owens
12—Bob Newhart

10 P.M.
2—TBA
4—Matt Helm
5—Movie continued
6—Hawaii Five-O
7—Carol Burnett
8—Movie continued
9—Movie continued
11—Wrestling
12—Sammy and Company

10:30 P.M.
2—Phyllis
5—Helm continued
5—Movie continued
6—Five-O continued
7—Burnett continued
8—Movie continued
9—Movie continued
11—Wrestling continued
12—Sammy continued

11 P.M.
2—News
4—News
5—News
6—Movie: They Shoot Horses Don't They? (11:20)
7—Beacon Hill
8—News
11—Movie: Go West Young Man
12—Sammy continued

11:30 P.M.
2—Monty Python (11:45)
4—Sammy and Company (11:45)
5—Saturday Night
6—Movie continued
7—Beacon Hill continued
8—News: Access
11—Movie continued
12—Movie: Cincinnati Kid

12—MIDNIGHT
2—Onedin Line (12:15)
4—Sammy and Company
5—Saturday Night continued
6—Movie continued
7—Movie: D-Day, The Sixth of June
8—Movie: I Heard The Owl Call My Name
11—Movie continued
12—Movie continued

12:30 A.M.
2—Midnight (1:15)
4—Sammy and Company continued
5—Movie: Story on Page One
6—Movie: Unsinkable Molly Brown (1:50)
7—Rock Concert (1:30)
8—Movie: Don't Be Afraid of The Dark (1:40)
12—Movie continued

ALL TIMES ARE LOCAL

CHANNELS RESERVE RIGHT TO MAKE LAST-MINUTE CHANGES

SUNDAY MORNING

8 A.M.
4—Cleophus Robinson
5—Like Myself
6—Rex Humbard
7—Day of Discovery
8—Rex Humbard
9—Sesame Street
11—Jimmy Swaggart
12—Cartoon

8:30 A.M.
2—Meeting Place
4—AG-USA
5—NFL Highlights
6—Rex Humbard
7—Oral Roberts
8—Rex Humbard
9—Sesame Street continued
11—I Believe In Miracles
12—Aquaman

9 A.M.
2—Meeting Place continued
4—Insight
5—Highlights continued
6—Day of Discovery
7—It is Written
8—Search
9—Sesame Street
11—Trans-World Missions
12—Anchor

9:30 A.M.
2—TBA
4—Vision On
5—TBA
6—TBA
7—NFL Pre-Game Show
8—Joys of Belonging
9—Sesame Street
11—Lifestyle
12—NFL Pre-Game Show

10 A.M.
2—World Series Baseball
4—Vision On continued
5—World Series Baseball
6—World Series Baseball
7—NFL: Bears vs. Steelers
8—Oral Roberts
9—Sesame Street
11—My Favorite Martian
12—NFL: Bears vs Steelers

10:30 A.M.
2—Baseball continued
4—Devlin
5—Baseball continued
6—Baseball continued
7—Football continued
8—Journal International
9—Sesame Street
11—Hour of Power
12—Football continued

11:00 A.M.
2—Baseball continued
4—These are the Days
5—Baseball continued
6—Baseball continued
7—Football continued
8—It is Written
9—Sesame Street
11—Hour of Power
12—Football continued

11:30 A.M.
2—Baseball continued
4—Make a Wish
5—Baseball continued
6—Baseball continued
7—Football continued
8—Garner Ted Armstrong
9—Sesame Street
11—Voice of Calvary
12—Football continued

12 NOON
2—Baseball continued
4—College Football Highlights
5—Baseball continued
6—Baseball continued
7—Football continued
8—Good News
9—Sesame Street
11—Rex Humbard
12—Football continued

12:30 P.M.
2—Sportsweek
4—Highlights continued
5—TBA
6—I Believe in Miracles
7—Football continued
8—Agape
9—Sesame Street
11—Rex Humbard continued
12—Football continued

SUNDAY EVENING

1 P.M.
2—Sesame Street
4—Directions
5—NFL: Raiders vs. Bengals
6—Country Way
7—NFL: Saints vs. 49ers
8—Country Way
9—Evening at Symphony
11—I Dream of Jeannie
12—NFL: Saints vs. 49ers

1:30 P.M.
2—Sesame Street continued
4—Issues and Answers
5—Football continued
6—Learning for Leisure
7—Football continued
8—CFL: Eskimos vs. Roughriders
9—Symphony continued
11—Movie: Mad Monster Party
12—Football continued

2 P.M.
2—Films
4—Medix
5—Football continued
6—Island Country Garden
7—Football continued
8—Football continued
9—Music Special
11—Movie continued
12—Football continued

2:30 P.M.
2—Wild Kingdom (2:45)
4—Impact
5—Football continued
6—Movie: Strange Who Looks Like Me
7—Football continued
8—Football continued
9—Music Special continued
11—Movie continued
12—Football continued

3 P.M.
2—Gardening (3:15)
4—Action: Inner City
5—Football continued
6—Movie continued
7—Football continued
8—Football continued
9—Special continued
11—Movie: The Five Pennies
12—Football continued

3:30 P.M.
2—TBA
4—Medicine Men
5—Football continued
6—Movie continued
7—Football continued
8—Football continued
9—Music Special
11—Movie continued
12—Football continued

4 P.M.
2—Country Canada
4—Barbary Coast
5—Cougar Football Highlights
6—Country Canada
7—Movie: The Flim-Flam Man
8—Horst Koehler
9—Special continued
11—Movie continued
12—Cartoons

4:30 P.M.
2—Hymn Sing
4—Barbary continued
5—Football Highlights continued
6—Hymn Sing
7—Movie continued
8—Question Period
9—Sesame Street
11—Movie continued
12—Funorama

5 P.M.
2—Black Beauty
4—Husky football highlights
5—Meet the Press
6—Black Beauty
7—Movie continued
8—Untamed World
9—Electric Company
11—Here Come the Brides
12—Judy Garland Show

5:30 P.M.
2—Musical World
4—Football continued
5—News
6—Student Forum
7—Movie continued
8—Capitol Comment
9—Electric Company
11—Brides continued
12—Garland continued

6 P.M.
2—World of Disney
4—News
5—Education Special
6—News
7—Mod Squad
8—News; Access
9—Tribal Eye
11—Mission: Impossible
12—CBS Reports—Special

6:30 P.M.
2—Disney continued
4—Viewpoint
5—How Come?
6—News
7—Mod Squad continued
8—Access
9—Tribal Eye continued
11—Mission Impossible
12—Special continued

7 P.M.
2—Beachcombers
4—Swiss Family Robinson
5—Disney World
6—Beachcomber
7—World at War
8—Six Million Dollar Man
9—World Press
11—FBI
12—Three for the Road

7:30 P.M.
2—Irish Rovers
4—Swiss Family continued
5—Disney continued
6—Irish Rovers
7—World at War continued
8—Six Million continued
9—Lowell Thomas Remembers
11—FBI continued
12—Three For continued

8 P.M.
2—The Waltons
4—Six Million Dollar Man
5—Ellery Queen
6—The Waltons
7—Family Theatre—Special
8—Cher
9—Evening at Symphony
11—Probe
12—Rhoda

8:30 P.M.
2—Waltons continued
4—Six-Million continued
5—Ellery Queen continued
6—Waltons continued
7—special continued
8—Cher continued
9—Symvhony continued
11—Probe continued
12—Phyllis

9 P.M.
2—Sidestreet
4—Movie: They Shoot Horses, Don't They?
5—McCloud
6—Sidestreet
7—Special continued
8—Kojak
9—Masterpiece Theatre
11—Lifestyle
12—Movie: Treasure of Sierra Madre

9:30 P.M.
2—Sidestreet continued
4—Movie continued
5—McCloud continued
6—Sidestreet continued
7—Special continued
8—Kojak continued
9—Masterpiece Theatre continued
11—Access
12—Movie continued

10 P.M.
2—Marketplace
4—Movie continued
5—McCloud continued
6—Marketplace
7—Bronk
8—W5
9—Ascent of Man
11—Kroeze Brothers
12—Movie continued

10:30 P.M.
2—Ombudsman
4—Movie continued
5—McCloud continued
6—Ombudsman
7—Bronk continued
8—W5 continued
9—Ascent of Man continued
11—700 Club
12—Movie continued

11 P.M.
2—News
4—News
5—News
6—News; Drama Special
7—News
8—News
12—News (11:25)

11:30 P.M.
2—Movie: In Which We Serve (11:45)
4—Movie: Toys in The Attic (11:50)
5—Movie: Adventures of a Young Man
6—Drama continued
7—Face The Nation
8—Capitol Comment
12—Movie: Night of The Lepus

12 MIDNIGHT
2—Movie continued
4—Movie continued
5—Movie continued
6—Drama continued
7—Movie: Die! My Darling
8—Movie: Unsinkable Molly Brown
12—Movie continued

12:30 A.M.
2—Movie continued
4—Movie continued
5—Movie continued
6—Movie: Don't Be Afraid of The Dark (1:00)
7—Movie continued
8—Movie continued
12—Movie continued

ALL TIMES ARE LOCAL

CHANNELS RESERVE RIGHT TO MAKE LAST-MINUTE CHANGES

EARLY MONDAY

8 A.M.
4—A.M. America (7:00)
5—Today (7:00)
6—Canada A.M. (7:00)
7—J.P. Patches
8—Canada A.M. (7:00)
11—Might Hercules
12—Frisky Frolics

8:30 A.M.
4—A.M. America
5—Today
6—Daybreak
7—Captain Kangaroo
8—Romper Room
11—New Zoo Revue
12—Frisky Frolics

9 A.M.
4—News
5—Seattle Today
6—Ed Allen
7—News
8—Kareen's Yoga
9—Romantic Rebellion
11—Give-n-Take
12—Give-n-Take

9:30 A.M.
2—Friendly Giant; Mon Ami
4—Bold Ones
5—Seattle Today
6—Definition
7—News
8—Definition
11—Price Is Right
12—Price Is Right

10 A.M.
2—B.C. Schools
4—Bold Ones continued
5—High Rollers
6—B.C. Schools
7—Gambit
8—Consumer Affairs
9—Electric Company
11—Calendar; News
12—Gambit

10:30 A.M.
2—Mr. Dressup
4—Kukla, Fran and Ollie
5—Hollywood Squares
6—Mr. Dressup
7—Love of Life
8—Trouble with Tracy
11—News
12—Love of Life

11 A.M.
2—Sesame Street
4—Snowoffs
5—Magnificent Marble Machine
6—Barton and Company
7—Young and the Restless
8—Jean Cannem
11—700 Club
12—Young and the Restless

11:30 A.M.
2—Sesame Street continued
4—Rhyme and Reason
5—3 for the Money
6—Barton continued
7—Search for Tomorrow
8—Jean Cannem
9—Sesame Street
11—700 Club
12—Dinah Shore Show

12 NOON
2—Bob McLean
4—You Don't Say
5—Celebrity Sweepstakes
6—News; Clarkson
7—News
8—News; It's Your Move
9—Sesame Street continued
11—Mayberry RFD
12—Dinah Shore continued

12:30 P.M.
2—McLean continued
4—All My Children
5—Days of Our Lives
6—Ida Clarkson
7—As the World Turns
8—Movie: Land Raiders (12:45)
9—Peacemakers
11—I Dream of Jeannie
12—Mike Douglas Show

1 P.M.
2—Bob Switzer
4—Ryan's Hope
5—Days of Our Lives continued
6—Adam-12
7—Guiding Light
8—Movie continued
11—Movie: Pony Express
12—Mike Douglas continued

1:30 P.M.
2—Dick Van Dyke
4—Let's Make a Deal
5—Doctors
6—Ironside
7—Edge of Night
8—Movie continued
11—Movie continued
12—Mike Douglas continued

2 P.M.
2—Marketplace
4—$10,000 Pyramid
5—Another World
6—Ironside continued
7—Match Game
8—Movie continued
11—Movie continued
12—Match Game

2:30 P.M.
2—Edge of Night
4—One Life to Live
5—Another World continued
6—Edge of Night
7—Tattletales
8—Celebrity Dominoes
11—Cartoons (2:45)
12—Tattletales

3 P.M.
2—Take 30
4—General Hospital
5—Somerset
6—It's Your Move
7—Musical Chairs
8—What's The Good Word?
9—Carrascolendas
11—Porky Pig
12—Musical Chairs

3:30 P.M.
2—Celebrity Cooks
4—Happy Days
5—Movie: Love Is a Ball
6—Celebrity Cooks
7—Dinah Shore Show
8—Another World
9—Education Series
11—Flintstones
12—Dealer's Choice

4 P.M.
2—Forest Rangers
4—Merv Griffin
5—Movie continued
6—Flintstones
7—Dinah Shore continued
8—It's Your Move
9—Mister Rogers
11—Mickey Mouse Club
12—Gilligan's Island (4:20)

4:30 P.M.
2—Coming Up Rosie
4—Merve Griffin continued
5—Movie continued
6—Coming Up Rosie
7—Dinah Shore continued
8—Brady Bunch
9—Sesame Street
21—Gilligan's Island
12—Merv Griffin (4:50)

5 P.M.
2—Hi Diddle Day
4—Merv Griffin continued
5—Movie continued
6—That Girl
7—News
8—FBI
9—Sesame Street continued
11—Leave it to Beaver
12—Merv Griffin continued

5:30 P.M.
2—Partridge Family
4—News
5—News
6—News
7—News
8—FBI continued
9—Electric Company
11—That Girl
12—Merv Griffin continued

ALL TIMES ARE LOCAL

CHANNELS RESERVE RIGHT TO MAKE LAST-MINUTE CHANGES

RADIO LOG

AM Stations — Victoria: CJVI, 900; CFAX, 1070; CKDA, 1220; Vancouver: CJOR, 600; CBU, 690; CKLG, 730; CKNW, 980; CKWX 1130; CHQM, 1320; CFUN, 1410; CJVB, 1470. Seattle: KIRO, 710; KOMO, 1000; KING, 1090 Bellingham: KARI, 550. Port Angeles: KONP, 1450.

FM Stations — Victoria: CFMS, 98.5. Vancouver: CKLG, 99.3; CHQM, 103.5; CBC, 105.7; CBUF, 97.7 (French—6 a.m. to 1 a.m.). Seattle: KIXI 95.7; KLSN, 96.5; KING, 98.1; KIRO, 100.7; KETO, 101.5. Tacoma: KTNT, 93.7; KLAY, 196. Edmonds: KBIQ, 105.3. Bellingham: KERI, 104.3.

Major Newscasts: CBC-FM, 4 p.m.: BBC News, Monday to Saturday: National news: CFAX, CKDA and CJVI, 8 a.m., 12 noon (noon report), 5:30 p.m. (news hour); Saturday and Sunday, 8 a.m., 12:30 p.m., 6 p.m. and 10 p.m.

Most stations broadcast news bulletins on the hour and on the half-hour at early morning and evening peak periods.

BUY, SELL, TRADE
THROUGH
TIMES CLASSIFIED
386-2121

36 BUSINESS SERVICES and DIRECTORY

Draperies

SAVE YOUR DRAPES— Those shabby drapes can be brought back to life by the COIT experts. The best cleaning service available and that's guaranteed. Phone 386-6701 for free estimate. No obligation.

Dressmaking

ANNE LISA' DRESSMAKING — specializing in Christmas holiday dresses, fancy skirts, 386-9062.

ANNA LISA'S DRESSMAKING — Specializing in Christmas holiday dresses, fancy skirts, 386-9062.

Drywall

DRYWALL RENOVATIONS AND additions. 16 years experience. 386-2363.

TOP QUALITY DRYWALL, boarding, taping, texturing ceilings and walls. Phone 382-6847.

Electrical Contractors

OLDER HOMES REWIRED — NO down payment. We finance through B.C. Hydro Plan. EDDY'S ELECTRIC— 385-7666

HOUSE WIRING AND REPAIRS. Licensed. Reasonable rates. Free estimates. 478-3806.

Excavating

EXCAVATING, LAND CLEARing, road building, demolition, sand and gravel, equipment rentals. 24-hour service. Radio controlled. O.K. Trucking Co. Ltd. Dispatcher, 2770 Tuner, 382-6136 Bus. Office, 2840, Nanaimo, 386-3414

PEDERSEN EXCAVATING — backhoe work, septic tank and sewer installation. Contractor hourly. Free estimates. 479-5963.

ROBERTSON'S EXCAVATING 450 Case, landclearing, bull-dozing and backhoe. 595-8530.

Fencing

PICKET FENCE (50 FT.) Fencing of Wood Saanich Lumber Yard 355-2486

CEDAR FENCES, SCREEN, gates, repaired-replaced. Phone 595-1769

FENCES REPAIRED OR REplaced. Reasonable rates. 384-4743.

36 BUSINESS SERVICES and DIRECTORY

Fencing

FENCES BUILT OR REPAIRED, any style, reasonable rates. 382-2732, 478-1050.

Flooring and Sanding

M & M FLOOR
COMPLETE FLOORING CENTRE
Hardwood, Carpets and Linos
532 William St. 384-0343
NIGHTS: 386-3078 or 383-2581.

Gardening

LICENSED GARDENER
Cleanup, pruning, etc. Gardening year round by contract. G. Barta, 382-7504.

LAWN CUTTING AND POWER engine, compost removal and garden clean-up. Call Murray, 478-0407.

GENERAL GARDENING, LEAF removal and shredding, own equipment. Reasonable. Phone Larry after 5 p.m. 385-88104.

LICENSED GARDENER
Cleanup, pruning, etc. Gardening year round by contract. G. Barta 382-7504.

TUDOR LAWN CARE
Yearly, monthly, hourly
592-7575 386-2602

TREES PRUNED AND LIMBED, hedges and shrubs trimmed. 383-8363.

WE SPECIALIZE IN NEGLECTed gardens, replacing shrubs, general maintenance. 595-5439.

KEN'S LAWN AND GARDEN care, maximum maintenance, minimum cost by contract 479-3773.

FRANK'S GENERAL GARDENing and pruning. 477-6661.

Glass

SOLAR FILM TO REDUCE HEAT gain and fading in your office, home, camper or van. Numerous colors available at reasonable prices. 385-5435.

Gutter Cleaning and Repair

Aluminum Gutters
5" CONTINUOUS in baked enamel
B.C. ALUMINUM 479-3232

36 BUSINESS SERVICES and DIRECTORY

Gutter Cleaning and Repair

GUTTER RENOVATION
Our cleaning, waterproofing, and preservative treatment will prepare your gutters for the wet month ahead. Very reasonable, all work guaranteed. 477-4908.

EAVES CLEANED OR REPAIRed or renewed, reasonable rates. 384-4743.

ANY REPAIRS AROUND YOUR home, reasonable rates. 384-4743.

Handymen

HANDYMAN
Will do house painting, interior decorating, fencing, conversions, small electricaal jobs, etc. Phone Harry 479-3575 or 385-3764 anytime.

J. AND I. TRUCKING
385-9997
Local cartage and moving, junk removal, fully insured. Reasonable rates.

RENOVATIONS, ADDITIONS AND other jobs around your home. Rain or shine. 478-8917.

Hauling

3-TON DUMP, MISC., HAULING, moving and deliveries reasonable. 479-6992.

TWO RELIABLE MEN WITH truck, will do hauling, deliveries, moves and clean-ups, quick service, 479-1337 or 478-6832.

QUICK SERVICE CLEAN UP basement, yards, garbage, Harvey, 479-7078, 384-8621.

Home Improvements

CANA. STONE. PRODUCTS
Synthetic decorative stone and brick that refines natures beauty, free estimates installed or do it yourself. Show room 2638 Quadra St., Victoria, Business No. 384-7211. Res. 479-8766.

BUDGET CONSTRUCTION, quality workmanship, reasonable rates, free estimates. Try us for all your household repairs, renovations and concrete work. 478-9469 or 477-0824 anytime.

RENOVATIONS, REPAIRS, CARports, etc. 20 years experience. Free estimates. 598-4952.

36 BUSINESS SERVICES and DIRECTORY

Home Improvements

Feature Kitchen Centre
2610 Douglas 385-4921
Specializing in KITCHEN and BATHROOM RENOVATIONS
Largest Selection of KITCHEN CABINETS and VANITIES on the West Coast
FREE ESTIMATES
GUARANTEED-WORKMANSHIP

Insulation

BORDEN INSULSPRAY
UF foam fills those cold heat hungry walls of your home. Call Victoria Foamco, 383-8233.

Landscaping

BARKER LANDSCAPING LTD.
—since 1940—
Lawn specialists. Expert and considerate garden layout and shrub placement — sketches — ideas. Our expert stonemasons can build you anything in rock or slate — walls, patios, pools or pillars — etc. For a free competitive estimate, call 595 8323. Terms.

HARVEY'S LANDSCAPING AND Garden Service. Lawn specialist, design, lawn care, contract maintenance, commercial, residential. Fong 479-7078, 384-8621.

KEN'S LAWN AND GARDEN care, fall and winter design. Redesign for minimum maintenance. 479-3773.

WE SPECIALIZE IN NEGLECTed gardens, replacing shrubs, general maintenance. 595-5439.

ED'S TRACTOR SERVICE
Rotovating, levelling, brush cutting. 479 2204.

Masonry

TONY'S STONEWORK AND MAsonry, reasonable rates, call anytime. 385-8235.

HENSON MASONRY, CHIMNEY contracting, repair work, face work, etc. 386-3909, 382-4734.

Moving

EAGLE MOVERS 383-0621
Appliances Delivery Specialists
Contracts General (Res.) 478-7087

BISSONS MOVING AND Storage Ltd. Household, apartment and piano moving. 384-6442.

COMERFORD BROS. MOVING. Specialist in apartment moves, low rates, insured. 383-4223.

1 TON VAN, SUFFICIENT SERvice, clean-up, small moving jobs. 479-2255, Robert.

LIGHT DELIVERIES ANYTIME, $10 per hour. 477-4740.

Nursing Services

PRACTICAL NURSE, WILL GIVE excellent care and references. 384-8806 mornings.

Painters and Decorators

ISLAND DECORATORS
Painters Paperhangers
Spray Painters
Plaster Repairs
Convenient Time Payments
383-9059 Eves. 382-1479

CLARK AND PATTISON PAINTING CONTRACTORS LTD.
Brush or spray. Paperhangers. Texture and vinyl work. Will do all or part of any job. Paint store BAPCO, GENERAL, and PRATT AND LAMBERT paints, and rentals of all painters' equipment. Terms if desired. Phone 384-0443, 760 Bay St.

BROTHERS PAINTING AND DECORATING
Free appraisals, cost consultant. All types of painting. All types of repairs. Commercial, farm, residential. Lowest rates. Terms. Work guaranteed. 383-8112.

DOWSON PAINTING CONTRACTORS 385-6042
Residential, commercial, free appraisals, color consultant, low rates, work guaranteed.

BMB PAINTING AND ROOFING contractors residential and commercial. Free estimates, reasonable rates. 479-4547.

PAINTING AND DECORATING reasonable rates, satisfaction guaranteed. Terms. 595-4905, 479-2472.

INTERIOR — EXTERIOR
Special low rates. For clean job. Self-employed. Phone Douglas at 477-5207.

EXPERIENCED PAINTERS; will do your home for less, free estimates. Phone 383-5638.

KEN'S PAINTING
478-1276 days, 478-0404 evenings.

Plasterers

PLASTERING, STUCCOING, TEXturing old and new ceilings, repairs. Fred Blanchard and Sons, 656-4211.

COLEMAN PLASTERING LTD Quality and fair prices. Lathing, plastering, stucco. 598-3433.

STUCCOING, PLASTERING. ALterations, reasonable. 479-4779.

Plumbing and Heating

LOW COST PLUMBING
Why Pay More
Renovations our specialty
Emergency calls our trade
An Hour: 478-1610

Printers

JAMES BAY PRINTERS
Your one-stop print shop
For all your business and personal printing needs. Fast, dependable service. 270 Government St. 384-7153.

Roofing and Siding

PU

60 FUEL

SAANICH FUEL
Victoria's only licensed woodlot, located corner Bay and Bridge. Open Wed. thru Sun 12-6. Come and see our stock-o-wood. Take some home or let us deliver — fast — friendly service. 384-0912.

PLANNING A HALLOWEEN bonfire? We can supply any amount or size of firewood. Drop down and see our in-town supply. Located corner Bay and Bridge. Open 12-6 Wed.-Sun. For information phone 384-0912.

FINEST DRY ALDER WOOD, split, delivered and piled. Cheques accepted. Free oak chopping block. Free supply kindling. Free removal any unwanted household items. 658-5832, anytime.

WEST COAST FIREWOOD
Wanted. Advance and immediate orders for alder firewood, split and delivered. Cedar kindling and stacking also provided. 479-5295.

SEASONED ALDER FIREWOOD or green Alder 150 cu. ft. load $50 delivered or your trees made into firewood. 478-2401.

ALDER FIREWOOD, SPLIT, DELIVERED and stacked, green, $25; dry, $30. ½ and ½, $28 per pickup load. 478-2144.

WOOD SPLITTERS
Worried about wet winter wood? Phone Jeremy 656-2925.

ALDER, $10 HALF TON PICKUP load, equal half cord, cut your own. 478-6960.

DAVIES BROS. FUEL. ALDERwood, pickup load delivered, $28, 642-3057.

WOOD FOR FIREPLACE (ARBUTUS), all split and kindling. 477-8483.

ALDER WOOD FOR SALE 478-6272.

SPLIT ALDER, QUICK DELIVERY. Phone 642-5181 or 384-9071.

MIXED FIREWOOD FOR SALE, delivered. 642-5397.

ALDER, PRE-CUT, SPLIT YOUR own. 478-1028.

ALDER, CUT AND SPLIT. 478-3048, 478-1689.

63 TIMBER

WANTED TIMBER
FELLED, BUCKED or STANDING
Fir, Cedar or Hemlock
TOP PRICES PAID
Ideal Sawmill Ltd. 385-0441

CASH FOR TIMBER
Dale Arden — 642-3208
D. Arden Log Hauling Ltd.

CEDAR SAW LOGS WANTED. Evenings 112-7-2830.

65 BUILDING SUPPLIES

IMPERIAL BUILDING MATERIALS LTD.
The Builders Supply House

INSTALLED CARPET SALE

"MANOR TWIST"
Installed Price $12.95
"GENTLENIGHT"
Installed Price $12.95
"SUNDANCE"
Installed Price $16.95

Installed price INCLUDES Carpet as selected, all taxes, labor, metals, smoothedge and 5-16 chip foam underlay to prepared surface.

PLEASE NOTE—There is an extra charge for orders under 30 yards.

ROLL ENDS — REMNANTS
1-3 off suggested retail.

VINYL FLOORING SPECIALS
Heavy duty cushion floor from $2.95 a yard.

Master Charge — Chargex
2955 DOUGLAS ST.
386-1401

STORE HOURS
Mon.-Fri. 8-5, Sat. 8-12

Member of Victoria HUDAC
Formerly Victoria Home Builders

Cubbon on Cook
1720 Cook CHARGEX 384-8181
Your Plans are Possible with Our Prices

CEDAR LUMBER SPECIALS

	—LIN. FT.
Limited Supply of Some	
1 x 10 Std. and Btr. Bevel Sidg	.20
1 x 12 Std and Btr Bevel Sidg	.24
1 x 4 Cab Gr R-F Chanel Sidg	.08
1 x 6 Cab Gr R-F Chanel Sidg	.12
1 x 8 Cab Gr R-F Chanel Sidg	.11
1 x 10 Cab Gr R-F Chanel Sidg	.20
1 x 4 Sel T and G V-Joint	.16
1¼ x 6 Log Cabin Sidg Cab Gr	.16
1¼ x 8 Log Cabin Sidg Cab Gr	.20
1 x 2 Std and Btr S1S2E	.07
1 x 4 Util S1S2E RL	.08
1 x6 Std and Btr S4S Shorts 3-5	.11
1 x8 Sbd and Btr S4S Shorts 3-5	.14
1x12 Util and Btr S4S Shorts 3-5	.18
2 x 3 S4S Shorts	.08
2 x 4 S4S Shorts	.12
2 x 6 S4S Shorts	.15

LUMBER WORLD

ARBORITE
10 Beautiful Patterns in Velvatex finish, 4 x 8 sheet
$15.95

CONTRACTOR TYPE WHEELBARROW
Erie AC 15 with Pneumatic Tire — unassembled $49.95

FRANKLIN HEATER-FIREPLACE
Authentic Cast Iron — a charming addition for any home — trimmed in Brass
$285.00 ea.

LUMBERWORLD
3955 Quadra St.
One Block South of McKenzie
479-7151
Open Six days a week
7:30 to 5:30
CHARGEX

MOORE WHITTINGTON LUMBER LTD.
MW
2614 BRIDGE ST.
386-1331

DOORS
Victoria's door headquarters. All types — entrance, pre-hung, pocket door frames.
Some seconds and inventory clearance items at low prices.
Victoria's only complete: SASH, DOOR and MILLWORK MANUFACTURING PLANT.

SAANICH LUMBER YARDS
3041 Douglas St. 385-2486
Night Phone 479-1423

Materials for 12'x20' garage	
(roofing extra)	$290.00
Sabot kit (sailing)	$ 47.00
8'x10' Greenhouse	$245.00
Pram Dinghy kit	$ 37.00
Work bench materials	$ 12.00
Compost Box, 4'x6'	$ 10.00
Garden Sheds, 6'x7'6"	$141.00
Approx. 4,000 FBM of reject 2x4	$34.00 per 1,000

CERTI GRADE LABELED
Barn shakes, resaws and tapers
Little Mountain Cedar Products Ltd.
749-6081 Lake Cowichan

RAILINGS, WROUGHT IRON work, general welding repairs. Call 382-1874.

65 BUILDING SUPPLIES

STEWART & HUDSON
BUILDING SUPPLY CENTRE

Cedar Compost Box Approx. Size 4'x6'x3' Precut and ready to assemble $13.88
Concrete Block Incinerator. No mortar required $16.88
Contractor - Wheelbarrow, Heavy duty—4 Cu. Ft. capacity. Pneumatic Tire, unassembled $49.88
Leaf rakes 4.94 ea.
Long Handled Shovels 7.44 ea.
Green Vinyl coated chain link fencing
36"—$28.88 per 50' Roll
42"—$34.88 per 50' Roll
48"—$39.88 per 50 Roll
Home owners unassembled Workbench, ideal for the do it yourselfer, 48" 26" 33" high with steel frame. $37.88
Canadian General Electric Microwave oven, one only $499
Canadian General Electric Cook Tops $179
Wall Ovens $299
Harvest gold only

BUDGET PLANS—CHARGEX
Open Mon.-Sat. 7:30-5:30
400 Gorge Rd. E. 386-3211
STEWART & HUDSON LTD.

S. J. PEDEN LTD.
PLYWOOD SALE

4x8x½ sanded poplar	$7.75
4x8x¼ G.I.S. fir	$13.95
4x8x⅜ unsanded fir	$7.25

S. J. PEDEN LTD.
2855 QUESNEL ST. 386-3464

CEDAR SHAKES AND SHINGLES Buy direct from mill. Certified. Delivered. Phone mill 647-5425 anytime or 592-2100 between 5 and 7.

70 MUSICAL INSTRUMENTS

YAMAHA
MUSIC CENTRES
USED PIANOS AVAILABLE NOW

Yamaha Spinet	$1095
Heintzman Upright	$1195
Adam Schaaf Upright	$ 595
Hoffman Upright	$495
AND OTHERS	

FOR INFORMATION PHONE

HILLSIDE	595-2422
THE BAY	384-9131
MAYFAIR	386-6339
DUNCAN	746-6821
NANAIMO	758-1151

James Piano and Organ Ltd.

WE HAVE DELIVERED TO THE COOK STREET AREA A
LESAGE PIANO
WE CATER TO ALL YOUR MUSICAL NEEDS? FREE PARKING. OPEN 9:30-9:30 DAILY AND 9:30-5:30 SAT. 382-9542.

BERNIE PORTER MUSIC LTD.
725 CALEDONIA

Buying An Organ?
We sell Quality
GULBRANSEN
organs with the clearest sound from $2195 - $8500 and
KIMBALL
organs—world's easiest to play from $995
Paragon Music Ltd.
Kimball-Gulbransen Organs
HILLSIDE MALL 595-1775

PAMUS
MUSICAL INSTRUMENTS
"Where Good Music Begins"
1108 Blanshard St. 386-8475

PIANOS WE HAVE
Top quality Wurlitzer, Sherlock, Manning, and Kawai. All from spinets to grands in every price range. October is piano month at
SCOTT PIANO AND ORGAN
612 FORT 386-2434

USED ORGANS, SEVERAL Models to choose from including Kimball Hammond, Electrohome and Wurlitzer from $595. Perfect for the beginner.
SCOTT PIANO AND ORGAN
612 FORT 386-2434

EXCELSIOR PROFESSIONAL model accordion — new condition. 10 treble, 5 bass switches plus mute with fender pro reverb amp. As new. Never used professionally. Replacement cost over $2200. Sacrifice for $1200. 592-9890.

House of Keyboards
FEATURES
Automatic Fun Organ by Zachary specially priced at $598.00.
777 FORT ST. 388-5222

ELECTRONIC ACCORDION PROfessional model—Parsisa transichord deluxe. Full procussion. Vibrato sustain. Wha-Wha and slamomer. Complete with 80 watt, B.B.X. amplifier. Privately used $1,500. 479-3425.

GIBSON SG250 $350. MSA PEDAL Steel guitar $575 with case. Marshall 50 watt lead amp $450. Steel Guitars $39.95 and up.
SOFT SOUNDS
2031 OAK BAY AVE. 598-1524

2 NEW KINCAID AMERICAN-BUILT PIANOS, REDUCED TO CLEAR $1095 EACH.
REGINALD STONE ORGAN STUDIO
1517 QUADRA 383-0239

1 ONLY REBUILT PLAYER Piano, excellent condition, 1 year guarantee, $1795.
GLEESON MUSIC CITY
707 FORT 388-9632

LOOKING FOR A DEAL IN A string banjo. Call J. Simon at 384-1131, Local 229 between 5-6 p.m. or 11-12 p.m. If not there, leave message.

MUST SELL 9 PIECE STAR Royal Drum kit. Excellent sound and condition. Includes cymbals and hardware. Offers. Phone Doug 383-1980.

BOWSEY HAWKES CLARINET, 595; Galanti lady's accordion, $160, both in A-2 condition. Phone 592-7752 between 9 a.m. and 6 p.m.

WANTED: FENDER TELECASTER in fair to excellent condition. 592-6029.

MASON AND RISCH PIANO matching bench, good condition. 592-9701.

MASON RISCH PIANO, GOOD condition. 385-4807, 384-3935. 602 Esquimalt Rd.

YAMAHA PIANO, BEAUTIFUL condition. New price over $1600. Sacrifice $850. 592-9890.

ACETONE ORGAN BY HAMmond. SAve $550. 9 rythmns, reverb, new. $785. 592-1566.

HAMMOND ORGAN STUDIO
WE SELL QUALITY.
PHONE 388-9177

120 BUTTON ACCORDION, $125. Like new. 592-7813.

HAMMOND ORGAN, CONCERT model A-100. Phone 479-3850.

YARI CLASSICAL GUITAR WITH case, $150. 658-5725.

CLARINET, EXCELLENT CONDItion, $100. 592-2278.

70 MUSICAL INSTRUMENTS

WE ARE
Vancouver Island's most complete music store. Try us at
NELSON'S
MUSIC CENTRE
1315 GOV'T 385-9728

PRIVATE
MUSIC LESSONS
guitars, flute, piano sax, clarinet, etc.
HALL FAIRFIELD MUSIC
726 FORT ST 385-3307
Open til 9 p.m. Fridays

EATON'S
Specialists in
HAMMOND ORGANS
for over 20 years
New models from $599.00 to $10,955.00
4 Teachers Available
Use your Eaton Account
Main Floor Eaton's
Home Furnishings Building

IBANEZ GUITAR AND CASE, 2 pickup, separate tone and volume control, treble and rhythm control. 5 months old, excellent condition, $200. 383-0750 anytime after 6 p.m.

PEAVEY MUSICIAN AMPLIFIER and cabinet complete, excellent condition. $600. Phone Garry, 479-4383.

KABE 9 FT. CONCERT Grand Piano, refinished, reconditioned.
GLEESON MUSIC CITY
707 FORT 388-9632

SADA 0018 MODEL GUITAR, with tortoise shell case, excellent condition. $195. 385-8187.

SOUND SOURCE
LESSON STUDIOS, REPAIRS
722 JOHNSON 386-7704

5 PIECE SLINGERLAND DRUM set. Best offer. 595-3708 between 5 p.m.-7 p.m.

NEW 6-PIECE SET OF PEARL drums, complete with Zildjian cymbals. 652-1504.

GIBSON HOLLOW ELECTRIC copy guitar, practice amp, and Wa-pedol, $120. 477-5073 after 4.

BABY GRAND
Ivors and Pond, princess grand, as new, private. 383-1398.

1958 FENDER STRATO CASTER, like new, maple neck. $550 or closest offer. 598-1082.

GIBSON ES 335 GUITAR WITH form-fit case. Like new. $1000 value for $650. 592-4476.

LUDWIG SUPER CLASSIC drums with zildjian cymbals. View at 602 Esquimalt. 384-3935, 385-4807.

MARTIN D-28 GUITAR AND hardshell case. $625. 598-6363.

HAGSTROM BASS GUITAR, $275. Must see and hear. 478-5903.

FENDER CORANADO II GUITAR. $580. 477-2786.

PIANO TUNER — CRAFTSMAN. Norman Duckworth, 595-5261.

ONE CLARINET FOR SALE. Phone 477-3108.

LESAGE COTTAGE PIANO, 38" high, $450. 477-4727.

LESLIE SPEAKERS FOR HOME pleasure. $250 or offer. 652-3118.

77 MOTORCYCLES

The 1976
Harley-Davidsons
are here!
See them soon
at
BROOKLANDS MOTORCYCLES
937 Fort St. 383-5926
D.L. 3814

SAVE NOW on New and Used Machines from 50 cc to 1000 cc.
HONDA CAN-AM
COLWOOD HONDA
Div. Mullins Marine
2781 Millstream 478-8831
Left off hwy. at Western Speedway
Dealer Licence Number D-114

CLEARANCE PRICES
on all remaining new
1975 YAMAHAS
76 MODELS ARRIVING SOON
MULLINS MARINE SALES LTD.
382-1928 382-4515
925 Yates St. D.L. 10286

POWERTOWN M.C.
Tuning and service to all makes.
WORK GUARANTEED
384-1249
614 Grenville

'72 YAMAHA 650, GOOD MILEage and condition, complete with fairing back bag and helmets, $1,300 or offers. Phone 384-2937 after 5 p.m.

1973 SUSUKI 500, STILL UNDER warranty, only 2000 miles, perfect condition. $1100 or best offer. 383-1720.

MONTESA—BULTACO
VICTORIA MOTORCYCLE SALES
592 Ledsham Rd. 478-1123
DL 4139

1972 YAMAHA 650, 10,000 MILES, semi-chopped, $1,000. 1972 Yamaha 250 trails, good running condition, $1,000. 642-3790.

MINI BIKE KITS
Priced From $116.95.
VIC. LAWNMOWER HOSPITAL
834 Johnson 386-8338

'67 HONDA DREAM 305 CC, EXceptional condition. Asking $500. 383-4021 all day, 642-3829 after 6. Ask for Grant.

1974 BLACK HONDA 350, 4 CYLinder, 4000 miles. Excellent condition. Plus helmet and gloves. $1400. 385-0206.

1974 SUZUKI T500, 5,700 MILES, with crash bar and saddle bags, good condition, $980. After 6, 478-7573.

1972 750 NORTON INTERSTATE, disc brakes, rebuilt engine, $1,500. 477-9981 after noon.

1974 HONDA 125 TRIALS, USED little, knobbies, reliable bogger. 479-4328.

1971 SUZUKI 125 DIRT BIKE, many extras, good condition. 479-4328.

1973 SST 50CC MINI TRAIL, Excellent condition. Extras. $235. 477-1705.

1970 BSA 500, REBUILT MOTOR. Offers, or trade for small car. 479-3147.

'72 NORTON 750 CC, ORIGINAL condition. Asking $1000. Phone 479-4669.

1973 HONDA 350 CC, IMMACUlate condition. Call after 4 p.m. 388-1194, ask for Dan Murphy.

MUST SELL STOCK 1973—450 Triumph, any reasonable offer. 658-8102.

1974 KAWASAKI 400, $100 PLUS take over payments, includes 2 helmets. 479-8730.

'72 YAMAHA 650, GOOD SHAPE, small fairing. $1,050 or offers. 386-1603.

'73 HONDA 350 TWIN, ELECTRIC start, as new, only 2,200 miles. $750. 479-4183.

68 LIGHTNING B.S.A. ALL stock, runs good. $700. 388-5289 eves.

1972 HONDA CB350, REBUILT engine, $550; BSA 650, offers. 592-4577.

'71 HARLEY DAVIDSON 350 CC beautiful shape, low mileage, $500. 478-5364.

1972 750 KAWASAKI HIGH PERformance rebuilt. 652-3311, $1500.

MUST SELL, 1975 HARLEY FXE, $3950. 112-245-2990.

74 750 YAMAHA, 6,000 MILES, must sacrifice, $1500 firm. 479-9158.

77 MOTORCYCLES

HUNTING BIKES
See the
SUZUKIS
at
FREDERICK MOTORS
383-0823 616 Queens

'74 750 HONDA, GOOD CONDItion. 479-4898.

1972 KAWASAKI 350CC. EXcellent condition. 478-2737 after 5.

1973 HONDA 350 WITH WINDshield. $700. 656-1391 after 6.

78 BICYCLES

Russ Hay
On Government
2542 GOVERNMENT ST.
Between Bay and Hillside
The Leading Bike Shop
384-4722
MASTER CHARGE
TRADES WELCOME
CHARGEX
Terms Available
Open Mon.-Sat. 8:30-5:30
Fri. till 9

SAVE 50% ON BICYCLE REpairs with self-employed, qualified mechanic. Expert buckled wheel truing. We sell new and good condition used bicycles, all sizes at the lowest prices. Peugeot gear cable 75c, skate sparpening, 50c. Open 8-8 every day, Sunday 12-5 p.m. 384-5514. New dealer B.R.C. and C.C.M., Reno Industries. 2519 Government St.

RALEIGH GRAND PRIX, COST $170 new, asking $120. Raleigh Super Course, 2 sets tubular wheels, Nuevo gears, etc., invested $325, asking $250. Howard, 598-1665.

SPECIAL SALE FOR NEW AND good condition used bikes. Saturday and Sunday, open 8-8 p.m. 2529 Government St.

SACRIFICE: RALEIGH 10-speed, $60; Raleigh 3-speed folding bicycle, $60. 638-5501.

FIVE SPEED RALEIGH BICYcle, like new. $100 value for $65. 592-4476.

10 SPEED BIKE, ALMOST NEW, $125. 384-6868.

WANTED — OLD AND BROKEN bikes. Will pick up. 479-7832.

MAN'S 3-SPEED RALEIGH BICYcle, $35. 592-9389.

MUSTANG 2-SPEED, $50. 477-8368.

80 BOATS and MARINE

FORTUNE BOAT CO.
POWER

18' LAPSTRAKE Twin 20 h.p. Johnsons	$3750
20' FIBREGLASS Cruiser, Volvo I.O.	$4750
21' FIBREFORM San Juan	$7650
25' ALBIN diesel	$21,000
26' PORTA CRUISER houseboat	$13,900
26' FIBREFORM Command Bridge (1973)	$16,800
28' RICHARDSON, disp. cruiser, 60 h.p. diesel	$14,900
36' MONK Tricabin, displacement cruiser	$21,900
28' MONK command bridge cruiser, new motor	$16,500
28' CHRISCRAFT command bridge, sport fisherman	$18,900
31' older liveaboard MONK	$8150
35' MONK sedan	$24,500
44' CANOE COVE twin diesel	$64,500

SAIL

21' SAN JUAN Sloop (1974). Loaded	$6200
24' CASCADE F.G. Sloop. Immaculate Reduced to	$6950
28' GREAT DANE F.G. Sloop, Diesel aux.	$26,900
28' COLUMBIA, diesel aux.,	$21,500

OPEN SUNDAYS
656-5591
KINGFISHER MARINA
2270 Harbor Rd., Sidney, B.C.

The National List

41' DIESEL ketch	$71,243
51' DIESEL ketch	$124,718
31' CHRIS Express	$25,800
36' LAPWORTH sloop	$38,500
28' FIBREFORM deluxe	$24,000
29' MONK Express	$23,500
26' BAYLINER C. Bridge	$18,500
25' TROJAN	$14,500
24' GREW Hardtop	$10,700
45' GULF Commander	$175,000
26' GRAMPIAN diesel	$18,500
30' COLUMBIA	$19,995
32' MOTOR SAILER	$23,800
22' VENTURE sloop	$8,500
26' CLIPPER sloop	$9,500
40' DIESEL schooner	$41,500
26' REINELL sloop	$15,000
54' KETCH	$60,000
24' KITTYWAKE sloop	$8,400
24' HARDTOP Express	$9,800
36' DIESEL Bridgedeck	$33,000
30' SHARK sloop	$15,000
36' CHRIS FORNIE	$31,900
42' GRAND BANKS	$90,000
25' FLYBRIDGE Express	$14,500
50' FLYBRIDGE Cruiser	$200,000
43' HOUSEBOAT	$54,000
32' ERIC ATKIN ketch	$55,500
36' WEST COAST Troller	$22,500
32' HUNTER	$18,800
22' BRANDLMYRE	$6,750
22' SEA SKIFF	$4,500
21' BRANDLMYR	$2,395
32' EXPRESS Cruiser	$17,900

NEW—GRAND BANKS 32, 36, 42
OVERSEAS 41 and 51 Ketches
and the new
FISHER 37 Motorsailer
NATIONAL Boat Sales Ltd.
2060 WHITE BIRCH ROAD
SIDNEY, B.C.
(604) 656-3966

CALL 876-2265 FOR 25 POINT SAIL SERVICE BARGAIN
BLUE WATER SAILS
76 West 6th Vanc.
THE COMPLETE SAILMAKER

FOR SALE BY OWNER
45' Custom built Monk design fibreglass twin screw Diesel Cruiser. 250 hours, Radar, holding tanks, every conceivable extra. Cruise 12 knots, interior hand rubbed teak. Owner changing to larger vessel and offers this "one of a kind" for sale at his building cost of $175,000. Boathouse available if required. Victoria Press Box 787.

30' REGISTERED SEDAN CRUISER, 7a cedar-oak frames. Max. speed 14. Cruising 10-12. Under 400 hrs., new Ford Industrial 6. Fully equipped. D.S., R.T., oil range, propane 2-burner. Sleeps 4-5. Bargain $12,500. 112-629-3502 collect, after 6 p.m.

CAL 20, GOOD CONDITION, four sails, six horsepower outboard, lifty reefing dinghy, equipped for racing or cruising. 384-8577.

ONLY $6,950
25' Sabrecraft inboard-outboard with tandem E-Z load trailer. Good condition. See at Trio Ready Mix Ltd., 658-5235.

CAL 29
Cal 29, 1974, fully equipped including spinnaker, Volvo diesel, depth sounder, wheel steering, RDF, etc., $29,000. 658-1120 evenings.

1975 26' BAYLINDER VICTORIA, low hours, fully equipped with or without boathouse. 592-3072 or 385-7932.

23' CRUISERS, OFFERS. 382-1794.

80 BOATS and MARINE

MERCURY MARINE

1975 FIBERFORM
19' BIMINI Hardtop
—165 Mercruiser
—Standup camper back
—Full galley
1 ONLY $9,995

1976 FIBERFORM
24' EXPRESS Cruiser
—188 Mercruiser
—Standup camper back
—Full galley
—Standup head
$14,995

MERCURY MARINE
800 CLOVERDALE
385-1457

SAILING INSTRUCTION
First class adult sailing courses, primary and advanced, commence weekly. Courses include sailing, seamanship, boat handling, and coastal navigation. Mature and competent instructors will teach you in modern yachts. Private lessons arranged by appointment. Call
JACK ROSS
FOUR SEASONS SAILING SCHOOL
Phone 595-7360

SAVE $ $ $
Clearing all 1975 model Mercurys at considerable savings over 1976 prices
at
MULLINS MARINE SALES LTD.
382-1928 382-4515
925 Yates St.

DOUBLE EAGLE
14', 16', 17', 18½" and 20'
on DISPLAY AT
Bob Whyte Marine
SALES AND SERVICE
2266 Harbour 656-6421
PACKAGE DEALS our specialty
Authorized JOHNSON — OMC Dealer

34' TOLLYCRAFT 1975 MODEL, Tri-cabin, 2½ months old. Twin inboard Merc cruiser, generator, command bridge, V.H.F., sounder, electric fridge, electric stove with rotisserie, trim tabs, hot and cold water, shower, two heads, 6 berths. Boat show price $93,000. Asking for quick sale $79,900. Owner building larger boat. 385-0991, leave name and number.

"SEAGULL MOTORS"
We are an authorized dealer and stock the motors and parts — 4 models — good honest engines.
ALL BAY MARINA
2238 Harbour Rd.
Sidney
6 days — 8:30-5:30
Closed Mondays

TANZER
SAILBOATS
14', 16', 22', 26' and 28'
on display at
Bob Whyte Marine
SALES AND SERVICE
2266 Harbour 656-6421

HARBOUR MACHINE LTD.
MARINE ENGINES
New — Used — Gas — Diesel
Engine rebuilding general machinists. Propeller repairs and modifications. Aluminum and steel welding, repairs and fabrication.
31 Erie St. 383-6555

NEWMAN'S MOBILE MARINE SERVICE
1239 ENID PLACE
BRENTWOOD BAY
652-1703

OLDER DESIGN 26' MOTOR boat, over $1,000 recently spent on recaulking etc., has unused rebuilt Universal 6, complete boat, $1800 or offers. Will sell boat and engine separately if necessary. Dial 656-2288 after 6 or weekends.

CROWN 23 MK II
This much improved, ever popular model is now available again in Victoria at
R.F.C. MARINE SERVICES
656-5591 Kingfisher Marina, Sidney

C & C YACHTS
Tony Burton Yacht Sales, 424 Belville Street, Victoria, B.C. 383-4011 or 477-6325 anytime.

FOR SALE 20' CABIN BOAT, Ashland built, fibreglass to waterline. Older 50 hp Johnson electric motor, controls and tank. Excellent shape. Offers to $1200. Viewing Sat. afternoon and Sunday only. Phone 246-4018.

GOOD FISHERMAN'S SPECIAL
18' Cabin boat, fibreglass over wood. 25 horse Viking Electric start. Factory built trailer. Ready to go! $1500 or nearest offer. Phone after 10. 478-2282.

"DANNY AND DAVID", 55 FT. by 18 ft. fishing vessel, full electronics. Built 1968. Capacity 43 tons herring. Offers to $60,000. 598-7501.

18' CAL GLAS, INBOARD-OUTboard, 140 h.p., sleeper seats, full camper top, depth sounder, rod holders, etc. $5,500 or near offer. After 6 p.m. 382-1139.

1963 — 26' TOLLYCRAFT, 225 Grey Marine, boathouse kept, excellent condition, sacrifice price, $13,500. Evenings 652-2154, days 383-3321.

FREELANCE BOAT BUILDER, fibreglass or wood. Own premise, custom building, repairs, renovations or maintenance. 652-2195 evenings.

ROADRUNNER TRAILER—24' 5000 lbs. Tandem axle—electric winch, purchased new in 1974, $1850 or nearest offer. 598-2957 after 6 p.m.

19' FIBERGLASS OVER PLYwood, 70 horsepower Johnson and extras, overnighter, $2,000. 479-1260.

28' LUHRS F.G. SEDAN CRUISER with Chrysler 330. Sleeps 5. Has $2000 extras. 3 years old $28,000. Phone 477-6682.

CAL 20, 3 SAILS, 6 HORSE power Evinrude. Very good condition. $5,200. Phone 598-7061.

15'6" BOAT, FIBREGLASS OVER plywood, 50-horse outboard, and trailer, $500. 478-6032.

$13,500
31' Trimaran, West Bay Marina, 453 Head St., 383-1702.

24' SEA RAY HARDTOP. 225 H.P. Mercruiser. $14,900. Smaller trade O.K. 592-0613.

FIBREGLASS SABOT HULL, mast deck, centreboard trunk installed. $200. 388-9826.

1972 17½' K AND C 75 H.P. JOHNson electric. Calkins trailer. $2,750. 595-2301.

30' B LICENCE TROLLER. $6,200 or offers. 656-4507.

15' CLINKER GOOD CONDITION, seaworthy boat. $250. 477-8110.

80 BOATS and MARINE

METRO MARINE

SANGSTER
"When you want the very best"

SANGSTER
18' TEXADA — full camper top, 120 h.p. Mercruiser.

SANGSTER
18' COHO walk-through windshield — camper top, 120 h.p. Mercruiser also available with hardtop, 140 h.p. and 165 h.p.

SANGSTER
20' BLUBACK — walk-through windshield — sleeper seats, camper back, 165 h.p. Mercruiser.
— also available with weekender GALLEY PACK.

SANGSTER
22' DOLPHIN Hardtop with camper back. Weekender Galley Pack.
— also available 165 h.p. and 185 h.p. Mercruiser.

SANGSTER
25' MARLIN full cabin, fly bridge, complete in every detail and equipment.
COMPLETE LINE OF Road Runner Trailers
12' to 26' Models

WE TAKE TRADES
Cars, boats, trucks, campers — all taken in trade on any of our fine Sangstercraft line.

100 PER CENT FINANCING O.A.C.

2360 Beacon Ave.
SIDNEY
CALL NOW
656-1105
BRUCE LOCKHART, Mgr.
382-6315

METRO MARINE

WESTPORT YACHTS
Located on Pat Bay Hwy., 30 yards from Swartz Bay Ferry Terminal.

NEW BOATS
CRUISE-A-HOME
BUCCANEER SLOOPPS
CHRISCRAFT—GREW

USED BOATS
We have something for everyone both in sail and power, classic and modern.

FEATURE BOAT
GULF ISLANDS 29
Very heavy glass lay-up with balsa core deck and house. Full keel. 30 h.p. Watermota. Flawless teak interior. 4 sails. Little used and in top condition. A fine craft for ocean cruising. $23,900

ON DISPLAY
BUCCANEER 320 MOTOR SAILER
Designed by William Garden. Centre cockpit. Aft cabin. Complete comfort and privacy for three couples — a vacation home for cruising the world!!

See Don White,
Dennis Ashby at
WESTPORT MARINA
2075 Tryon Road, Sidney 656-5832

REDUCED
28' CHRISCRAFT Command Bridge Seaskiff, ideal sports fisherman, mahogany planked, built 1967, Chev 327 F.W.C., low hours, cruises 18 knots. Many extras. Reduced from $21,500 to $18,900. Owner anxious.

FORTUNE BOAT CO.
656-5591 2270 Harbour Rd.
SIDNEY, B.C.

FALL SPECIAL
10 PER CENT OFF
BRITISH SEAGULL OUTBOARD MOTORS
Qualify, lightweight, designed for thrust. Excellent for trolling and auxiliary power for sailboats.
WHILE THEY LAST AT
McQUADES MARINE SUPPLY
1252 Wharf St. 383-1141

DINGHIES
We now have 15 styles of 7 and 8-ft. dinghies in stock. The best selection in B.C. Also cartoppers and small trailers.
ALL BAY MARINA
2238 HARBOUR RD.
SIDNEY
6 days. 8:30-5:30 Closed Monday

BOATERS!
See our large display of appliances, plumbing and electrical supplies.
S. J. PEDEN LTD.
2855 Quesnel St. 386-3464

1975 PACESHIP PY23, FIXED keel model. Fully equipped to sail away, including 3 sails, 6 H.P. Evinrude, lifelines and stanchions, stove, marine head, anchor, etc. Demonstrator and under warranty. Regularly $13,000. Now $11,600. Cove Yachts, Maple Bay, Duncan. 112-748-8136.

CHRYSLER OUTBOARDS
SALES—PARTS—SERVICE
GOOD DEALS on NEW and USED outboards NOW!
VIC. LAWNMOWER HOSPITAL
834 Johnson St. 386-8338

SLIGHTLY USED 75 9.9 H.P. Evinrudes, asking $595 with tank and line. These engines are hard to get so there're moving fast. Oak Bay Marina Ltd., 598-3366 before 5 p.m. Cash or certified cheque please.

REINELL 25, FULLY EQUIPPED sounder, Cee-bee compass, fishing gear, cupboards, stand-up head, new twin batteries, 300 hours, $13,000. 656-3316.

MUST SELL — 1973 21' K & C Thermoglass, head, cutty cabin and galley pak. Ideal fishing boat, cruises at 35, economical. $8500, open to offers. 592-1723 after 5 p.m.

SAND BLASTING AND HIGH pressure liquid blasting for your boat at your location. Available by appointment and contract prices only 383-4442 or evenings 658-5174.

Chrysler Outboards
See us for Sales—Parts—Repairs
KEN PRASING EQUIPMENT
478-9313 800 Goldstream

21' FIBREGLASS SLOOP, FULLY equipped, 4 berths, head, galley, outboard, trailerable, excellent condition, 592-7682.

25' DANISH FOLK BOAT, EXcellent condition. Full sail inventory. Can arrange financing. 656-2863.

HAIDA 26 RACING-CRUISING sloop, flush deck model, well equipped, $12,500. 592-3976.

30AT HOUSE, 20X45, ALUMInum with styrofoam floats, $2950. 592-6282.

80 BOATS and MARINE

GIBSON
Powercraft
CENTRE LTD.
2520 Gov't (near Bay St.)

76 Bayliners
NOW IN STOCK

CLEARANCE

2250 BAYLINER Skagit Camper
—Galley
—Marine head
—200 h.p. Volvo I.O
$9999

18' HOURSTON Hardtop
—Standup camper back
—170 h.p. Volvo I.O.
—2200 lb. Road Runner trailer with brakes
$8605

2250 BAYLINER Skagit
—21'2" Enclosed cabin sedan
—200 h.p. Volvo I.O.
—Marine head
—Full camper back
$10,795

CLEARANCE PRICES
on remaining 1975
Johnson Outboards
382-8291

"It's the service that sets us apart"

HORWOOD MARINE

SPECIAL
1840 K & C
140 H.P. Mercruiser, full camper top, 2,700 lb. Calkins Trailer with brakes.
1 ONLY
$6,995

2000 K & C
V-Berth, Full Galley, Dinette, Marine Head, Stand-up Camper Top, Swim Grid, Volvo 170 I.O.
1 ONLY
$8,895
385-1451
HORWOOD MARINE LTD.
823 PANDORA

PETER STORM
and
CANOR PLAREX
Rain gear
DUNLOP Boots
Heavy wool sweaters and toques
Everything to keep you warm and dry.

BOSUN'S LOCKER LTD
580 Johnson St. 386-1308

MAPLE BAY MARINA
FALL LISTINGS
72' coverted tug $75,000
55' coverted tug $29,900
48' Classic cruiser and house $45,000
44' Ex navy cruiser $39,950
28' Tollycraft $32,900
26' Brandlemayr $12,500
26' Artcraft $14,500
26' Criscraft $12,500
20x40 boathouse at Maple Bay $4000
20x40 boathouse at Maple Bay $3250
For more information on these and many more 18' to 22' Sangsters, Reinells, Fibreforms, Double Eagles, Bellboys, Glas plys, etc., phone Maple Bay Marina Yacht Sales. 748-2952. Evenings after 6:30 Terry Vaughan 537-5152.

MACE MARINE INC.
BOAT BROKERAGE
453 HEAD ST. 383-3324
At West Bay Marina

REDUCED $1500
1975—17½' Islander—cuddy, cabin, enclosed canopy, and separate cabins. 132 HP Volvo Penta, I-O, stern drive, including brand new EZ-Loader trailer, 9 hours on motor. Reg. price $8,695, now $7,195. D-26010.
HAPPY VALLEY HOMES
478-8303

LEARN TO SAIL
24 hours instruction on board 48' Luxury Ocean going Sloop, $85. Ralph Higgins Sailing School. 598-8516.

1971 E-Z LOADER, 24T TANDEM boat trailer, 6x4 adjustable rollers for 25' boats up to 5500 lbs. Load leveler hitch, bearing buddys, anti-sway, spare tire, winch. 382-6801.

BRITISH SEAGULL OUTBOARDS
SALES — SERVICE — PARTS
All Models now in Stock
VIC. LAWNMOWER HOSPITAL
834 Johnson St. 386-8338

CANOE COVE YACHT SALES
Sidney, B.C.
656-5711 656-3915

HOUSEBOATS
$17,800 to $39,500. Moorage and financing available. Mace Marine, 453 Head St. 383-3324.

1971 KNC BOWRIDER TRIHULL 17', full canvas, 60 horse Evinrude motor, sleeper seats, including trailer and accessories. $3900 firm. Duncan, 748-8396.

37' WEST COAST TROLLER, 8 ton, A licence, fully equipped. 112-728-3226.

MARINE DIESEL 4 CYLINDER Bulinders with twin disc gear, 3 to 1 reduction, $1500. 642-3894.

92 SPORTING GOODS

Robinson's

Browning 30-06 plus 4XY field $399. Re. 243 plus 3X 9X $299. Alpine 30-06 $159. Mannlicher 7MM plus 3X $450. Rem 308 $149. 30 US Carbine $174. Sav 30 30 $129. P 14 super 7MM Mag plus 3X 9X $299. Rem 30-06 auto $189. Browning 308 BLR $234. Franci 12 guage auto V.R. $279. Rem. 12 gauge Mod 3200 $745. S and W 38spl 3" $169. Colt commander 9MM $249. A unique 22 auto $19. S and W 357 6" $214. S and W K-22 6" $214. Asrca 22 auto $99.
1307 BROAD ST. 385-3429

THREE WEATHERBY MAGNUM rifles, 300 calibre, .257 and .240 with loading dies, several loaded boxes shells and several empty new cases with nosler bullets. Carrying cases for above. One Model 21 Winchester 20 gauge shotgun, with lots of shells. Powder measures, scales, one set Bausch and Lomb field glasses. Telephone 652-3512.

SKIIS, 195 CM YAMAHA, $100. 477-8368.

93 CAMERAS, SUPPLIES AND PHOTO FINISHING

Prints from slides-special
35c each (not 110)
Bill's Photo Supply
1672 Douglas 383-7413

THIS WEEKS SPECIAL
Kodak pocket instamatic cameras 25% OFF
Check our quality photo processing.
NOOTKA PHOTO and BOOKS
Humboldt across from Empress
382-5241

NIKKOMAT STN 50 MM. 1.4, case, filters, etc. $300 or offers. Saturday and Sunday only. Between 4-10 p.m. 595-4560.

OLYMPUS PEN FT. ½ FRAME, SLR camera with TTL metering, F1.4 40mm lens, 25mm wide angle lens, 150mm tel lens and cases. Mint, $425. 388-5271.

ARE YOU TAKING A TRIP soon. 1 pair Bushnell binoculars in case. Never been used. Snap for quick sale. 598-8702.

BRAND NEW CANON FTB WITH Tripod, electronic flash, tele extender, close-up lenses, anytime. Cacv. 477-0231.

UNIVERSAL SLIDE TRAYS, CAPacity 40 slides, perfect condition, 75c each. 386-1871.

KONICA AUTOREFLEX A WITH electric eye, seldom used. 598-1030.

NANUK PRESS CAMERA. $200 firm. 477-5353.

96 RANGES, STOVES and FURNACES

FURNACE ONLY 8 MONTHS old, complete with thermostat, etc. and 250 gallon tank about third full. $375 for quick sale. 479-2346.

REMODELLING?
Moffat wall oven and counter top range, excellent condition, $150. 385-0795.

GAS FURNACE, COMPLETE with all accessories and vents. Near new. 384-5016.

CYCLOS COOK STOVE COMplete with oil tanks and 30 gallons of oil $40. 479-2713.

VIKING RANGE, 4 YEARS OLD, $145. 383-5661.

CYCLOS OIL BURNER STOVE and tank, $40. 656-2879.

BRAND NEW 250 GALLON OIL tank. 477-1550.

GE ELECTRIC RANGE, 30", $50. 479-6886.

97 FURNITURE

MATTRESSES
WHY NOT
buy your spring filled mattress directly from our factory, good quality at a reasonable price.
6-INCH LATEX
FOAM RUBBER (All Sizes)
posture zone support, clean, hygenic, doesn't sag or lump. 3'3", $109; 4'6", $139; Queen, $179.
IMMEDIATE DELIVERY
GREGG FURNITURE
2300 Douglas 388-7365

VILAS
GENUINE VILAS FURNITURE WE SHIP ANYWHERE IN B.C.
BROCHURE ON REQUEST
CONTINENTAL FURNITURE
716 JOHNSON STREET 386-2458

HELP! YOUNG COUPLE WISHES to furnish their first house with 1900 furnishings. If you have any appropriate items: lamp shades, dining room table, parlour suite, etc. Please call, 595-4768.

ANTIQUE OAK DESK, 4 PIECE set, captains chair, two chairs to match desk with plate glass top. Approx. 32x60, good condition. 388-7125 after 4:30 p.m.

WE STRIP — YOU FINISH
We remove paint or varnish from furniture. Aladdin Furniture Strippers, 356 Bay St., 383-2533.

GAMES TABLE AND 4 CHAIRS, Colonial chest and hutch, 2 teak wardrobes, upright oak cabinet. 658-1061.

OLDER STYLE CUSTOM BUILT chesterfield, downfilled, hand tied, pastel green, $1475 new, for $475. 595-0586.

WOODPECKER
Casual furniture you can afford. Village Fair, Bastion Square. 382-6412.

SIMMONS HIDE-A-BED, DROP arm love seat (reopener). Almost new. 3955 Blenkinsop Road. 477-8049.

6 PIECE KNECHTEL DINING suite, elm wood, finished in soft tone walnut, very good condition, asking $400. 478-3780.

THREE-PIECE BEDROOM suite, black and white console TV, dinette suite. Any reasonable offer. 382-2088.

CHESTERFIELD SUITE, SUITable for rumpus room, $75; 9 piece dining room suite, excellent condition, $500. 477-3165.

TEAK PEDESTAL DINING table 60" diameter, pulls out to ten feet with six orange seated chairs. 385-8684. $500 or offers.

BLUE (FLORAL) KROEHLER Chesterfield and chair, good condition, $200, no dealers. 386-7687.

6 PIECE MAPLE DININGROOM suite $350. Phone afternoons 477-5372.

LIGHT OAK DINING TABLE, and buffet, $60; studio couch $25; arm chair, $20. Phone 382-3434.

TWIN COUCHES WITH BOLsters, and corner table, $110; arborite table, $15. 384-1280.

DINETTE SUITE, FIVE PIECE, highback chairs, marble top table. 656-5354.

EIGHT-PIECE DINING ROOM SUITE, Eastern hardwood. $350. 386-9703 after 3 p.m.

45-GALLON OAK BARRELS FOR your end tables, chairs, etc., $25. 383-1328.

CUSTOM BUILT CHESTERfield, 2 chairs, only 6 months, $500. 656-4529.

HIDE-A-BED, RUST COLORED. $250. End and coffee tables, briar walnut, $125. 385-8437.

LARGE TEAK DINING ROOM table and 6 upholstered chairs, $500 firm. 246-9718.

CHESTERFIELD SUITE, IN EXcellent condition. After 4:30, 386-6697.

BOX SPRING AND MATTRESS, queen and single, new, never used. $325 for both. 388-4995.

CUSTOM BEDS: CAPTAINS $120, Mates $110, bunks $90. Delivered. 479-7400.

QUEEN SIZE BED WITH HEADboard, $100. 3 single beds, $30 ea. 595-2176.

ATTRACTIVE OLD DRESSING table and bureau set, oak tea trolley. 598-5363, 383-1848.

KNETCHEL LIGHT OAK CONsole dining room table, 4 chairs and buffet. 386-1797.

2 ITALIAN PROVINCIAL PECAN chairs, highback, deep tufted; walnut buffet. 384-1776.

HIDE-A-BED, NEW, NEVER used, gold and autumn brown, $200. 477-9444.

HIDE-A-BED, BROWN, GOOD condition, $165. 592-0594.

BUNK BEDS WITH mattresses, $50. 477-6053.

USED TRADE-INS
Walnut dining room suite extension table, 4 upholstered chairs and large buffet. Good condition. $395
3-3 Box spring and mattress and legs, used 3 months $89
Maple headboard fits 4-6 or queen size $95
One year old Kelvinator dryer, white $185
TERMS. FREE DELIVERY
Call JIM 386-2450
CONTINENTAL
HOME SUPPLY

BROWN FLORAL LOVESEAT, $125. Call after 5, 383-7847.

USED CHESTERFIELD AND chair. Cheap. 595-7591.

2 DUNCAN PHYFE SINGLE PEdistal drop leaf tables. 384-1292.

4 MONTH OLD HIDE-A-BED, cost $359, sell $240. 385-8202.

98 TV, STEREO, RADIO SALES AND SERVICE

COLOUR TV'S

GE 20"	Reg. $609.00	Sale $494.00
Zenith 20"	Reg. $549.95	Sale $499.95
RCA XL100 17"	Reg. $599.95	Sale $499.95
RCA XL100 20"	Reg. $649.95	Sale $549.95
Hitachi 20"	Reg. $689.00	Sale $639.00
Sanyo 26"	Reg. $599.95	Sale $469.88
Philco 20"	Reg. $528.00	Sale $449.95
RCA XL100 20"	Reg. $799.95	Sale $648.77
Philco 26" console	Reg. $788.00	Sale $699.00

KENT'S
TV AND STEREO
742 Fort 383-7104

RENT
Color or B-W TV
from MAIS today
385-2435

PHILIPS
ELECTRON
383-5432
100 W. Burnside
ON SALE NOW!
Philips stereo compacts with speakers, $149. Philips modular 4 26 in. colour TV, starting as low as $649 and 20 in. from $569.

BUTLER BROTHERS
TV Rentals
1720 DOUGLAS STREET
385-3832

SHERWOOD AM-FM STEREO receiver, $400 or best offer. 384-0077 after 5.

Rent or Own
FROM
CITY CENTRE TV
OPEN 10 A.M. — 10 P.M.
6 DAYS A WEEK
3970 Shelbourne 477-6971
Next to K Mart in the Mall

TV'S AND STEREOS
Fast expert service on all makes. Special reduced rates for old age pensioners.
383-5432

WE HAVE NOW IN STOCK PHILlips Belt driven turn tables and Sanyo Components, including cassette decks.
ATLAS STEREO AND TV
763 Fort St. 385-2712

AKAI 910 RECEIVER, 50 WATTS, 4 channel, .002 distortion, $250; Akai AP 004 turntable, belt drive, 2 motors, automatic, rated best under $400; Empire cartridge, $200. All 5 months old. 598-2709.

BOGAN AM-FM TUNER, AFC, 2 outputs, tube type, Eico HF 12-A monaural AMP, 18 watts, 4-8-16 ohm, tuner — Aux — phone — tape head inputs, both in excellent condition, 592-2175.

C.B. RADIOS
Sales and Service. BALL & SHEMILT Electronics Ltd., 1 West Burnside Rd. — 386-9414.

MCINTOSH C-28 PRE-AMP, 2105 power amp, Thorns TD125 with Shure arm, Quad Electrostatic speakers. Offers on all components. 477-3679.

GOOD USED COLOUR T.V.'S and black and white T.V. with warranties from $49.95.
ATLAS STEREO AND TV
763 Fort St. 385-2712

SONY AMP, MODEL NO STR 6045, Sony turntable, model No PS-5520, two Dynaco 825 speakers. $600 or best offer. 382-0161.

SACRIFICE $1200 WORTH OF top of the line stereo equipment, one-year-old, $700 or best offer or sell separate. 479-1467.

PRO LINEAR 808 RECEIVER, 8-track player-recorder, stage three speakers, BSR turntable, $400. Phone 382-0955.

FINAL CLEARANCE OF 75 Admiral color TV 20" $447; 26" $497. Butler Brothers (opp. the Bay) 383-6911.

LLOYDS STEREO AM-FM Receiver, built-in 8 track and turntable, asking $200. Call 479-3164 after 5 p.m.

SAVE $325 ON NEW FOUR channel JVC receiver, turntable and 2 pair E.P.I. 100 speakers, $1175.00. 477-4181.

ELECTROHOME STEREO, CRESENDA cabinet model, excellent condition. $500. Or nearest offer. 656-4994.

FLEETWOOD BLACK AND white cabinet TV, in good condition, $50. 478-8913.

26" RCA COLOR CONSOLE, $250; 19" Baycrest color, $200. After 5:00 p.m., 592-0807.

LIKE NEW 8-TRACK STEREO and record player, Gerrard changer. 386-8252.

A.M.-F.M. CASSETTE WITH speakers, new, $110, offers. 383-5929.

BRITISH QUAD STEREO SYSTem, one year old, new condition, best offer. 385-5401.

DUAL 1229 TURNTABLE WITH Shure V15 type 3. $175. Phone 479-5469 after 5 p.m.

HITACHI IC-SET AM-FM stereo cassett system "semi quad" for sale. Phone 385-6106.

JBL MODEL L36 LOUD SPEAKers, 10" 3-way, $480. 385-5997.

ELECTROHOME STEREO CONsole, like new. 598-1030.

TWO SPEAKERS AND AMPLIFIer, $375. Phonne 479-6052.

BLACK AND WHITE T.V., 23", as new. Phone 479-5027.

ONE-YEAR-OLD AKAI DUAL stereo, best offer. 1018 Hillside.

99 GROCERIES, MEATS AND PRODUCE

APPLES AND BLACKBERRIES for sale. 10c-15c per bl. 759 Halliburton Road.

OKANAGAN APPLES, MACS, Spartans, and red Delicious. Never waxed. 477-8201.

APPLES FOR SALE, VARIETY, picked or you pick. 1820 Stelly's X Rd.

SPARTAN APPLES — 5C TO 15C per lb. 1841 Haldon Road, Saanichton. 652-3259.

SAANICH ORCHARDS
Better apples at better prices. 652-2069.

JUICY MACS AND CRIPS SPARtans, Le Coteau Farm, 304 Walton Place, off Oldfield Rd.

SPARTAN, KING, SNOW, Wagner, Apples, Sweet William plants. Evenings, 652-3542.

LOGAN BERRIES
Frozen 5 lb. solid pack, $3.75. 4872 Bayer Rd., 479-1185.

Pears, 20c a lb. 1143 West Burnside. 479-5870.

ORDERS TAKEN FOR WALnuts, 30¢ per lb. Phone 658-5354.

SAVE ON MEAT
Try our Autumn Pack. 50 lbs. of waste free meat for less than $1 a pound.
12 lb. Cross Rib Roast
8 lb. Chuck Steaks
9 lb. Minced Beef
3 lb. Chops
10 lb. Frying Chicken
3 lb. Stew
5 lbs. Pork Sausage
Sides of Choice grade A Baby Beef, guaranteed aged and tender $1.05 lb.
ALBERTA MEAT DISTR.
1811 Cook St. 383-3012 or 383-8552

SAVE MONEY AT HARVEY'S
Smoked pork hocks 79c lb.
Harvey's beef sausage 89c lb.
Shoulder veal steak 99c lb.
FREEZER BEEF SPECIALISTS
Red Brand sides $1.15 lb.
Sides of Veal (ave. 105 lbs.) 95c lb.
cut, wrapped, guaranteed tender
2709 QUADRA STREET 383-2031

U-PICK SPARTANS
15c lb. at 2540 Tanner Rd. corner Pat Bay Hwy. Bring own containers. Positively no children allowed in orchard.

WILLIAMS QUALITY MEATS
Grain-Fed Grade "A-1"
Freezer Beef
Sides $1.15 lb. Hinds $1.43 lb.
Fronts .89 lb.
Full Baron of Beef $1.29 lb.
100 per cent guaranteed quality
795 Fort Street 384-0525-26

APPLES
Freshly picked Mac's and Spartons, 10 lbs., $1.85; 20 lbs., $3.50; seconds and windfalls, 10c per lb. Sunhill Orchard, 5963 Old West Saanich Road, 652-2889.

CORN
Last chance for extra good freezing corn. Pick your own at 65c per dozen. Ready picked $4.50 per sack, larger quantities cheaper. Silver Hill Farm, 7179 Central Saanich Rd., 652-3509, 652-2019.

FRESH, FROZEN WHOLE ALbacore Tuna, 59c lb. For baking or canning, 8-15 lb. fish. MV Westerly Wind, Fisherman's Wharf near Rest Haven Hospital, Sidney, 656-1829, 9 a.m.-5 p.m.

APPLES
Top grade Macintosh and Spartans. Competitive prices. 10 lbs.—$1.85, 20 lb—$3.50, 30 lb—$5.25. Oldfield Orchard, 6286 Oldfield Rd. 652-1010.

HOLLOWAY'S, 7068 EAST SAANich Rd. You pick corn, 75c dozen; tomatoes, 10c lb; carrots, 10c lb.; pumpkins, 5c lb.; picked squash, 10c lb.; gem potatoes, 50 lbs. $3.50. Your containers please.

FREEZER BEEF
Mature steer beef, well marbled and tender, by the side, $1.09 per lb. Also, grain fed baby beef, side, 99c per lb. Phone Myhill Ranch, (112) 743-9432.

BEST KEEPING APPLES, crisp, red Spartans, Golden Delicious, Kings. Also some Wealthies. All good eating and cooking. 20c pound, boxed. 6682 Central Saanich Road. Phone 652-2148.

TAKE ALONG FOODS
Light compact, over 100 different varieties. Complete meals in 30 minutes, easy to prepare. See them at the Magic Kitchen, Parliament News, Menzies and Simcoe.

SPARTAN APPLES, AT 20C LB. for Large. 12c lb. for small. King apples, 15c a lb. 652-1788, 1851 Haldon Rd.

JUICY CRISP SPARTAN APPLES for sale. $5.25 a 30 lb. box. 1899 Hovey Road off East Saanich Road, Saanichton. 652-2657.

CONCORD GRAPES. A KOCKoff, 6811 West Saanich Rd., phone 652-2185 after 6 p.m. Bring containers.

FREEZER BEEF
Buy direct from the ranch and save. Myhill Ranch, (112) 743-9432.

TAKING ORDERS FOR CAULIflower and brussel sprouts. 6432 Pat Bay Hwy. 652-1534.

FRESH APPLE JUICE AT BEZzola's. 743-5393, $1.80 gal.

APPLES, COOKING AND EATing, 12½c a lb. 478-3334.

CARROTS 10C PER LB.
479-7693

WAGNER APPLES, 20C PER LB. Phone 479-2202.

100 MISCELLANEOUS FOR SALE

30" ELECTRIC RANGE, WORKS great $25; Size 6 lady's figure skates, guards, used once $10; 2 round Wooden barrels and 2 wooden wagon wheels—best offer. 382-6030 after 5.

BRITISH INDIA CARPET, SOLID grey, white fringe, 9x13, coffee and end tables, dinette suite, wringer washer, aluminum and wooden windows, toilet, basins, mis, items 592-0393.

EASY LIFT BOAT RACK, $125; Peetze wire line rods, $25; 9x22 avocado green carpet, $35; lady's size 14 white and grey borge coat, $15; Instamatic camera, $10. 478-5468.

8" TABLE SAW WITH HOMEmade stand; steel box utility trailer 15½' wheels; 17' plywood cabin boat, 40 horsepower Scott outboard, trailer; also Regent trumpet. 383-1975.

NEW, LUXURY ORANGE SHORT shag-plush. Retail at $16.95 per yard. Asking $10 per yard. Have 40 yards (12 x 30) but will cut to suit. 477-5286.

CHESTS FROM $10; FRIDGE, stove, $50; several box springs and mattresses from $10; tables, chairs, carpets, etc. Reasonable. 383-7207 morns.

BRITISH INDIA CARPET, 9X15. $375. 6' work bench-desk with electrical outlet $50. B and W Admiral TV, $75. Mel's Bargains, 3460 Quadra, 384-3132, closed Mondays.

CONGO DRUMS WITH STAND; 9x12 shag rug; black and white TV; beanbag couch and chair, all in excellent condition. Call after 6 p.m., 383-2272.

MOVING SALE
Almost new Avocado fridge and stove, power lawnmower, custom built portable bar, has to be seen. 382-7960.

5-PIECE DINING SUITE $325. Glass front boookcase $99.50, Daveno $69.50. Mel's Bargains, 3460 Quadra, 384-3132. Closed Mondays.

COMPLETE SET OF BLUEprints and instructions, plus full size frame patterns of 17 ft. cabin cruiser, $20. 479-8066.

WEEKEND BASEMENT SALE — bargains. Furniture and miscellaneous items. 719 Selkirk Ave. 384-2309.

GARAGE SALE OCT. 18, 2 P.M. to 8 p.m. 2926 Qu'Appelle St., small and large items open for offer.

ONE WESTINGHOUSE DISHwasher, Model Continental 800, 3 weeks old, new price $609, selling for $550. 477-5904 or 385-7932.

SANAM SHARPENING LTD. provides complete sharpening services, including carbide. 1748 Mt. Newton X Rds. 652-3295.

ANTIQUE DISPLAY CHINA CABinet; large black 6 light chandelier; swag lamp; wall light; miscellaneous. 385-0326.

GARAGE SALE
Rotomatic spindryer; golf cart; ice skates; vaporizer steamer; and miscellaneous items. 479-6058.

WEAVING LOOM-LECLERC 4-harness 36" portable. As new with instructions and accessories $240 firm. 479-7953.

FRENCH PROVINCIAL DINING table and chairs; antique china cabinet; several fur coats; 479-2260.

BOWSEY HAWKES CLARINET, $95; Galanti lady's accordion, $160, both in A-1 condition. Phone 592-7752 between 9 a.m. and 6 p.m.

MACRAME DOUBLE AND SINgle, all colors, house plants, and ceramic pots to match Terrariums and Boston Ferns, 478-5468.

VARIOUS FUR COATS, Muskrat, Seal, Persian Lamb, very reasonable, 479-2260.

BRAND NEW TYPEWRITER, Almost new Peugeot Ten-speed deluxe 592-1198.

FOR SALE CLEAN 25 GALLON drums with lids. $3.50 each. 383-0476.

2 SINGLE BEDS, INNER SPRING mattresses, 3'x6'x6". Good condition, $18 each. 384-6792.

SPACE HEATER WITH TANK, stand, 130 gallons of oil, offer. 592-0129.

HEAVY DUTY SEWING MAchine with table, 1-3 horse power. 592-4100.

3 BEDSPREADS ETC. GOOD price. 478-3025.

FRIDGE FOR SALE
Phone 479-2209

ROCKER, NEW CONDITION, $35; girls bike, $10. 477-5150.

MOVING MUST SELL — AS NEW heavy duty washer and dryer, still under warranty, $500; Simmons double hide-a-bed, $250; 12x12 nylon green tone shag rug and underlay, $120. 3 pairs of miscellaneous curtains, $10; bookcase, $15; bedspread, $10; automatic baby bottle sterilizer, $5. Folding gate for doorway, $2; miscellaneous outside pieces, sand box, swing, picnic table, $20. 386-9540.

NO OTHER GROUP
Has dismantled 23 houses by hand and has a warehouse full of finishing materials. Doors, windows, cheap panelling, fir flooring, cabinets, sinks, stoves, wrought iron railing. We're building Co-op. So you can swap labor for materials. House Savers, 242 Mary Street, 382-8711, open 9-4. Saturdays only.

CLOSING OUT SALE
The Merchant Prince Emporium in the Farmers Market in Colwood closes doors for last time Sunday. Get phenomenal bargains on wigs, gifts, costume jewelry, candles, bar accessories, etc. 50% off and more. Come and barter, all stock must go. 1610 Island Highway, 478-9816.

CHINA CABINET, 42" HIGH, 37" length, 12" wide, $125; console AGS 17" color TV, $110 or best offer. Great deal of girls clothing, 5-6x lot or separate; 2 ladies evening gowns with slips, $60, $75; ladies jackets etc.; 2 drawer table, $20; games, $5 each, all like new. Phone 9-4, 385-4230. All must go.

SMALL OFFICE DESK, GOOD chestefield, single size bed spring, mahogany planter, film processing table with sink, chest of drawers, electric juicer, white fall coat, leopard collar and other misc. clothing at 2985 Oakdowne Rd. 592-9079.

COLOR T.V. CONSOLE Baycrest, excellent working order throughout, $379. Wringer washer, Westinghouse, good working order $45. Filter Queen vacuum cleaner, older model, good suction, $25. 386-7113.

OLD ROLL TOP KITCHEN CUPboard; electric stove; one piece 4 burner, electric stove top, fridg on bottom; wringer washer, pump and timer; 50 gallon oil tank. 658-5832.

1 DELTA BANDSAW, 14" WITH motor and stand, like new, $350. Double Sealy bed box spring and mattress, $55. Filter Queen vacuum cleaner, old model, working, $39. 386-7113.

BEAUTIFUL 10 YEAR OLD Dieffenbacia, 9 ft. tall with 4 additional offspring growing from Mother stalk, each approximately 3 ft. tall; also very attractive 12 year old Jade plant. 385-0174.

BABY CARRIAGE $25. BABY pack pack $5. Boby walker $5. Jolly Jumper $5. 24" barbecue $15. Brown arborvitae $4 ea. 4 chairs $25. Wheel barrow $5. 642-3894.

MOBILE HOME AXLES, EXcellent for car, boat, or utility trailer. Complete set up. Electric brakes, wheels, tires, and springs. 479-4697.

STEAMER TRUNK METAL COVered $8; 2 hand made rugs, floral pattern $10 each; kitchen garbage can, cream enamel $3. Sunbeam electric coffee maker $4. 592-3430.

SALE OF BABY AND SMALL boys toys, clothing, furniture. Also University texts, novels and miscellaneous items. 4099 Carey Rd. 479-5436.

R.C.A. 7 CUBIC FOOT FREEZER, $190. Antique mahogany chest of drawers, (4), $75. 5' cocktail table, centre door. Spanish design, $80. 382-8977.

MODERN 189,000 BTU, 3 ZONE hot water heating system. Many convectors, much copper pipe and fittings, 300 gallon tank. 477-3976, 592-4792.

KING SIZE WATERBED mattress with heater, headboard, set of king size fitted sheets and cases, never used, all for $200. Double size box spring. 592-0146.

GARAGE SALE AT 56 MARLER Drive, off Highland Rd. Sunday 1-4. Baby and household furniture, small appliances, luggage, kitchen ware, assorted treasures.

SELLING ONE BLACK AND white TV; one 10x10 green rug; 1 small vacuum cleaner; 1 captains bed; some other items, affordable prices. Call 382-9353.

MISCELLANEOUS HOUSEHOLD articles, ladies and mens ice skates, hip waders. Catalytic heater, hassocks, TV stands, electric heater, old oil paintings. 658-1061.

ORIENTAL DESIGN CARPETS, genuine Kerman and Meshed, pure wool, direct import, terrific savings. 386-2812.

2 BIKES 10-SPEEDS, 1 PEUgeot, 1 Apollo, 1 accordian, 120 bass, offers. All in good condition. 478-4953.

CORNER BREAKFAST NOOK, high back, padded seats, adjustable legs, complete with round pedestal table. $50. 598-6763.

GARAGE SALE, 3 DAYS, 2224 Bradford, Sidney. Furniture, garden tools, rototiller, lawn mower etc.

SINGER ZIG-ZAG SEWING MAchine, excellent condition, professional buttonholer attachment, $90. 479-1922 evenings.

6 DRAWER DRESSER, $60; 3 drawer dresser with mirror, $50; size 7 buckskin coat, $20. 384-2774 after 5:30 p.m.

SIZE 5½ LADY'S RED PATENT shoes and purse; 2 leather handbags, all in good condition, $30 for the lot. 477-2270.

MAYTAG PORTA-WASHER AND dryer with stand. Brand new, 10 months' guarantee. Evenings. 652-5883.

TELESCOPES, 4½" REFLECtor, $150; 60 mm refractor, $160. Evens 477-0738.

GARAGE SALE, 1575 DERBY Road on Sunday. Loads of bargains.

RCA BLACK AND WHITE TV, $45; 1900 model Treadle sewing machine, 598-3472.

OVERHEAD STEEL GARAGE door, oil furnace and tank. 383-3850.

TWIN WHITE HEADBOARDS, $10 each. Twin white bedspreads, $16 pr. 382-3595.

8" TILT ARBOR SAW, $65. SKILL saw $15. 1-3 hp motor $10. Solid oak cocktail table $75. 386-0897.

BUFFALO HEAD
By J. Pop Taxidermist, Vancouver, approx. 1920. $700. 754-6942, Nanaimo.

OIL HEATER, STOVE, DRUM and stand, water tank, $100. 652-1553.

KENMORE 30" RANGE, $75; green hide-a-bed, $125; oil stove, $50. 479-2293.

INGLISH TWIN TUB WASHING machine, excellent condition, $200. 598-8436.

SMALL OLD ROLL TOP DESK, needs repair, suit handyman. 595-3742.

MAXI LENGTH SUEDE COAT, fox-fur trimmed, size 13. Phone 656-6458 after 5.

ELECTROHOME BRETON organ, perfect condition, $750; Viking stereo. 478-3591.

HEAVY DUTY WINCH FOR sale. Will haul 40' boat on the ways. 384-4778.

BUNK PEDS AND MATTRESSES for sale. 383-0007.

BERRY GARAGE DOOR, 6½'X9'. 477-0366.

POTTERY SALE
352 Moss St. Sat. and Sun.

BOY'S 10-SPEED BICYCLE; TWO church pews 477-5353.

CARPETS 501 NYLON 9X12 TURquoise, good condition. 388-7026.

TENT FOR SALE 9X6, ALSO range, evenings after 5. 382-9475.

NATIONAL CASH REGISTER, $125. Phone 384-2574.

100 LARGE CEMENT BUILDING blocks, 40c each. 656-1635.

WHEELS AND AXLES OFF MObile home. 642-3918 after 5.

HAVE YOUR LAMP SHADES professionally recovered. 592-6746.

BOY'S HOCKEY EQUIPMENT. Phone 598-2254.

DIRECT IMPORT PRICES 1 BY 1 ceramic tile with gold. 386-2812.

USED CHAIN SAWS FOR SALE phone 656-5541, 8-5 p.m.

EXERCISE BICYCLE CCM. $50. Phone 598-8322.

SINGER TREADLE SEWING MAchine for sale. $50. 382-6354.

MINK CAPE, SIZE 14, LADY'S Roots shoes, size 9. 658-1114.

ROUND DROP LEAF GATE LEG table, 384-9693.

REFRIGERATOR AND MISCELlaneous items. Phone 382-2992.

MICROWAVE OVEN
Demonstrations
HARKNETT FUEL
2333 Government
384-9381

Mel's BARGAINS
FOR GOOD USED FURNITURE AND APPLIANCES.
3460 QUADRA 384-3152

BASEMENT SALE: GIRL'S 5-speed bike; one-bedroom suite; bedspread and drapes; 2 single mattresses and springs; one double camper mattress; cartop carrier; table and 4 chrome chairs; ceiling tile; barbecue; 3 pair of girl's figure skates; men's skates; tab shoes; children's clothes size 6x to 14; bathroom sink; miscellaneous. 376 Obed. Friday, Saturday and Sunday 10-4.

USED ADDING MACHINE AND cash register. Good red carpet 10x12. Metal shower enclosure, 9". Teco Band saw complete with motor, one Ashland bench grinder and assessories, one wooden child's swing, one grinder with two stones and motor, one jigsaw complete, one electric spray gun like new. 656-3839 evenings.

16' FIBREGLASS SQUARE stern canoe, three paddles, $200; Keystone mini-bike, $140; Coleman camp stove, $15; cargo box for truck cab, $40; 50 gallon gas tank for Fleetside pickup, $125; lantern, $2; 2.12 heavy duty tent, $70; offers considered. Please phone 478-8871.

CONVENTION BADGES — NAME pins — Desk Name Plates — Directional Signs — Bulletin boards — Lettered and Engraved signs to your design — Manufactured in our fully equipped production department at Industrial Plastics (1975) Ltd 2105 Douglas St. Victoria, 386-1477.

NEW FURNITURE
APPLIANCES—TV—STEREO
BUY-RITE
FURNITURE WAREHOUSE
704 VIEW (BASEMENT) 385-4744

ROCK MAPLE 6-YEAR CRIB, mattress and blankets, $70 solid walnut French Provincial nest of tables, $65; large brown recliner chair, $80; maple headboard and frame, single, $40; Smith Corona portable typewriter, $30; car seat $5. All good condition. 388-7959.

CHAIN SAWS
SALES — SERVICE — PARTS
For Most Makes
HOMELITE CHAIN SAWS —, Most models in stock from $99.95
VIC LAWNMOWER HOSPITAL
834 Johnson 386-8338

BASEMENT SALE AT 889 ELlery, Oct. 18, 19. Davenport and chair, $70; two fridges $25 and $40; two restaurant booths and table, $25; one Moffat stove, $50; one single bed, $5; one black-white TV, $40; one Kent trailer, $150.

STEREO TAPE RECORDER, turntable, B-flat clarinet, vacuum cleaner, humidifier. Assorted household goods, Bridesmaids and wedding dresses, size 9. Between 4-10 p.m., Saturday and Sunday only. 595-4560.

HASTINGS
REBUILT NEW AND USED
VACUUM CLEANERS
382-6811 2100 Douglas

MAYTAG
See C. Tayler Home Appliance Ltd., 707 Johnson. 383-3281.

FLEETWOOD PORTABLE 12" black and white T.V. with antenna, very good condition; Zig-Zag Singer sewing machine in wood cabinet with all attachments, excellent condition. Phone 592-1103 anytime.

GIRL'S 3-SPEED BIKE, BABY'S white crib 6-year size, folding high chair, sleep and snooze car seat, mesh play pen, all excellent condition, all ready made plant terrariums. 477-8491.

BASEMENT SALE. MISCELLAneous car parts for 61 Envoy, double bed, headboard, spring, pool table. 2506 Prior St. 1-4 p.m. Sunday.

Circular Saw-Hand Saws
Set and Sharpened
VIC LANWMOWER HOSPITAL
834 Johnson 386-8338

Aluminum Gutters
5" CONTINUOUS In baked enamel
Storm windows and doors
B.C. ALUMINUM 479-7121

24" ADMIRAL GOLD STOVE, wringer washer, lawn furniture, boy's 3-speed bike, miscellaneous, 477-4829.

WINDOWS; REPLACE WOOD with aluminum. Call Ever-Brite Windows, 384-1423.

GERRY MOUNTAIN II TENT, 8'x3'x3', like new. Cost $135. Will take best offer, 595-2282.

RECORDS AND TAPES. Frank's Trading Shop, 1819 Douglas St. 385-2022.

10-QUART TAYLOR ICECREAM machine; 40 quart storage. All offers considered. 2408 Millstream.

25 FIVE-GALLON PAILS PAINT-thinner. Offers. 2408 Millstream, 478-2401.

FANCY CHRISTMAS STOCKINGS made to order, with your initial. 386-9062.

VIKING TWO-SPEED MULTIcycle washing machine. Works well. $75. 384-1531.

CHESTERFIELD SUITE EXcellent condition $200 or offers. 592-3908.

FUR COAT, NEW, MUSKRAT and Racoon, sacrifice, $550 or best offer. Call 385-8626 after 6 p.m.

USED MATTRESSES AND CARpet, etc. from hotel renovation program. 386-2812.

MCCLARY EASY STOVE, PHILco refrigerator, $125 for both. 479-7938.

ELECTRIC RANGE, $150; NEW Pembroke bath, green, $50; 479-3908.

BABY CRIB, DOREL CAR seats, stroller, back pack, harness. 477-0065.

SIMMONS STUDIO COUCH, $55; bunk beds, $70; reg. tennis table, $60; basket rocker, $35. 478-6248.

5-PIECE OAK DINING ROOM suite, 3'x8' pool table, new hair dryer. 386-6672.

MUST SELL: N-SCALE MODEL railroad, as new, best offers. 479-6538.

MUST SELL 9X12 GREEN CARpet and underlay. Perfect condition, $85. Stroller, $20. 477-9489.

CANADIAN SQUIRREL FUR jacket, very good shape, $150. 598-4768.

2 FRAMED BEVELLED GLASS windows, antique, 2'x4', $200 piece. 595-0586.

POTERS WHEELS, $60; KILN with furniture, dark room equipment. 383-6176.

PRICE'S LOCK AND SAFE LTD.
Safes, Locks, Keys
847 Fort 384-4105

CARPETS BY THE SQUARE yard, discontinued lines etc., lino too. 383-4413.

COMPONENT STEREO; DELUXE drum set, like new, offers. 592-4082, after 5.

ELEGANT BLACK PERSIAN lamb jacket, size 16, excellent condition, $100. 595-6536.

26" STOVE; 22 CU. FT. freezer; swing set; 45 yards green carpet. All good condition. 658-8300.

100% HAND WOVEN COTTON from India, $1.50 and $2.50 per yard. $38 and $30 a bolt. 652-2204.

DOUBLE BED, MATTRESS AND box spring, $30; Kelvinator, 7.1 cu. ft. fridge, $50. 479-7913.

20 U.S. GALLON HOT WATER tank, $63; 2½' rolloway cot, $20. 642-3083.

LIGHT-WAY INC.
Wholesale Prices to Contractors
695 Alpha 384-9359

GIRL GUIDE UNIFORM, FIGure skates, size 5, Easy bake oven. 477-9994.

OIL TANK AND STAND.
479-4543.

THE TRADERS
SALE
BRAND NEW
COLOUR TV'S
ADMIRAL COLOUR TV's FROM $369.95

See our new 20" Portable with Solid State Chassis, ONLY $488.99.

26" Console Cabinet colour TV's in 2 Elegant Stylings, ONLY $669.95

3 ROOM GROUPS, Living room, bedroom and kitchen, all specially selected furnishings. Group to sell at ONLY $1352. Pay only $50 per month with $100 down on our 36 month plan

Open Nightly till 9
Saturdays till 6
715 Finlayson
Phone 388-6264

HOME FUN GAMES
Fussball (Soccer), Bumper Pool, polker, air hockey, bowling, shuffleboad and pool tables. Personal 2 and 4 piece pool cues. Supplies and repairs.
PLAY-MOR RECREATIONS LTD
560-A ALPHA ST. 384-3332

EATON'S WAREHOUSE STORE
749 View St.
CARTOP SLEEPER, NEW $229; Folding wheelchair $60; Folding bike $50; Chrome kitchen-suite, modern $50; 3-speed bike $40; 3 club chairs, orange $30; Oil painting $12; Photo enlarger $12; camp stove, new $12; bookcase headboard $12; Sailors trunk $12; Laundry ironer $10; Bottle capper, electronics, Lady's clothes and shoes, etc. 4104 Glanford.

MOVING, MUST SELL, VIKING portable dishwasher, $100. Chrome dinette set, round table, 4 chairs and leaf, $175. 9x10 canvas tent, complete $40. Ping pong table, as is, $15. Barbecue with hood and motor $12. 9x7½ champagne Wilton rug, $25; green rug 10'3"x12'6" $30. Call 477-5872, between 1 and 4 p.m. and after 8 p.m.

OFFSET PRINTING EQUIPment: A. B. Dick 320 table model offset du

PETS and SUPPLIES

REGISTERED FEMALE BIZSLA pointer, 15 months old, for breeding or field. 383-9797.

FREE SPAYED FEMALE SEAL-point Siamese cat to good home. 383-4904.

GREATER VICTORIA DOG OBEdience Training Club. Phone 592-7310.

SPCA CAUTION — IT IS MUCH better to buy puppies and kittens after they reach 8 weeks of age.

FREE TO COUNTRY HOME, 10 month old Husky Shepherd 477-6161.

FREE HOUSETRAINED KITtens to good homes. 656-4080.

FREE TO GOOD HOME, ONE year old male. Husky. 477-9379.

IRISH SETTER
Champion sired female. 383-2153.

BLACK LAB
112-245-2586

127 CHICKS, POULTRY HATCHING EGGS SUPPLIES

ATTENTION, SHAVER STARcross leghorn, 20-weeks-old pullets, ready to lay, small orders accepted. Call for further information, 383-5054.

POULTRY OR RABBIT CAGES, Commercial, galvanized $2.50 each, or quantity price 656-1476.

WANTED TO PURCHASE PAIR of guineas. 642-3224.

128 LIVESTOCK SUPPLIES and EVENTS

HAVE YOU BEEN TO HIGHLAND?
VICTORIA'S NEWEST AND COMPLETE
TACK AND FEED STORE
—English Tack
—Western Saddlery
—Grooming Supplies
—Boots and Hats
Whether it Chickens, Rabbits, or Horses, We have the Feed for your need.
CARNATION ALBERS HORSE FEED
Trophy — Manna — Round-up
OPEN 7 DAYS A WEEK
FRIDAY TILL 9
WELCOME TO
HIGHLAND
721 Station Rd., Langford. 478-6438

QUALITY PURE AND CROSS ewes, bred Suffolk. Excellent producers, fat and healthy. Quality Suffolk ram, produced healthy twin lambs. Geese, ducks, broiler hens and rabbits. Quality registered Saanen doe goat, 18 months. 246-3800.
66

CHECKMATE
Double registered Half Arab pinto gelding, sound, English or Western. Reasonable to a good home. Excellent for beginner or junior. 592-4343 or Glen She Stables.

QUALIFIED HORSESHOEING
Dan McPherson, 477-3226 anytime, or 477-2619 after 6 p.m.

PUREBRED ARABIAN COLT BY SX. Challenger, 1975 Pacific Slope champion. Dark liver chestnut, show prospect. Reasonably priced. 743-9443.

REGISTERED HEREFORDS with papers, good stock. Cow, $350 pasture bred. Bull calf, $200. Heifer calf, $175. Must be sold, offers to $225. 384-3347.

WANTED WELL MANNERED pony gelding 13.2 to 14.2 HH, preferably some jumping experience. Jill Yonge, 652-1992.

FOR SALE: ONE QUARTER-quarter horse and ¾ thoroughbred. Palamino gelding with all tack. 478-4195.

HORSES BOARDED, GOOD food and care, box stalls, pasture, riding ring and trails. $85 month. 478-4106.

WELL TRAINED GELDING, half quarter horse, half morgan, 15.2hh 6 years, goes English and Western. 479-7653 Nina Rougier.

WANTED: SUBSTANTIAL TB quarter-horse type Gelding, over 15.3hh for eventing. Must be 100% sound. 479-7653.

OAK MEADOWS OPEN SHOW, Nov. 9. Covered holding area will be completed by show time. Judge to be announced. 479-6843.

V.I.Q.H.A. COMPETITION TRAIL Ride, Metchosin area, October 26, 1975. Information, 478-1143.

BIG HORN WESTERN SADDLE, excellent condition, $275 or offers. 384-3189.

FOR RENT NEW BARN AND 14 acres, 4 minutes from Royal Oak. R. M. Geddes, 479-6763. 477-9514.

2 YEAR OLD JERSEY HEIFER, bred, $275. 1 year old Hereford Cross Heifer, $150. 479-7208.

PUREBRED REGISTERED Hampshire Ram. After 5 p.m. 652-2447.

HAY FOR SALE. $65 PER TON. Cowichan Station. 748-9740.

REGISTERED ½ ARAB FILLY, 5 months, excellent consirmation. 478-7273.

HALF ARAB PINTO GELDING, three-years-old, sound well trained. Good all round horse. 647-5582.

HERFORD HOLSTEIN CROSS calves and Holstein calves. 652-2268.

TWO HORSE TRAILER WITH four ft. dressing room. $3,600. 478-2007 eves.

3 NANNY GOATS AND 1 BILLY 642-3986.

WEANER PIGS, 8 WEEKS OLD, $35. 652-2527. 6505 Lochside Drive.

WELCH — NEW FORREST filly, 16 months. 478-9876.

GENTLE 8-YEAR-OLD GELDING, 15.1 hands. $300. 656-4766.

2 OR 4 TONS LOCAL HAY WANTed. 383-1632.

FOR SALE: 6 MONTH OLD mule. 478-4881.

SHEEP AND GEESE FOR SALE. 479-2020.

130 HEAVY EQUIPMENT AND MACHINERY

SAND BLASTING AND HIGH pressure liquid blasting for heavy equipment at your location. Available by appointment and contract prices only. 383-4447 or evenings 659-5174.

2-TON PNEUMATIC TIRED Hyster fork lift. Excellent condition $2750. Iron Horse Equipment Ltd. 743-2809.

135 FARM IMPLEMENTS

USED TRACTOR
1962 Fordson Dexta Diesel
1961 Oliver Deisel c-w Anderson Hydraulic sickle mower
1959 Nuffield Deisel
1953 Ford NAA (Jubilee) gas
1958 Ford 500 Deisel
1961 Massey Ferguson 65 c-w front end loader
1964 Case 430-D Deisel
1952 Ford 8N
ROLLINS MACHINERY LTD.
610 ALPHA ST.
384-0541 VICTORIA Even. 386-7386
D-3025

MASEY - FERGUSON FARM lawn and garden tractors. Light construction machinery. Your local dealer.
M and H Tractor and Equip. Ltd.
6429 Pat Bay Hwy. 652-1752

1950 FARMALL "H" WITH front end loader, $750 or trade for pickup truck. See it at Clair Downeys Garage on Canora Rd. Sidney.

149 NEW CAR DIRECTORY

REG MIDGLEY'S
JEEP CITY
All '76
Models Here
Now!
3342 OAK ST. 386-7571
Dealer Lic. D4530

150 CARS FOR SALE

2965 COMET DE LUXE, 4 DOOR sedan, 6 cylinder standard, top condition. Recent tune up, $700. 592-4991.

1974 VALIANT, SLANT 6, AUTOmatic, economical, low mileage, immaculate condition. Only $3200. Call 385-4185, between 5-8 p.m.

71 CHALLENGER 50,000 MILES, 318 auto, new paint. Showroom condition. Best offer by Mondav. 383-1834.

$995 FOR 1968 FORD FALCON, 6 cyl. 4-door, an economical car in good condition with new tires. Call 743-9711 od 743-5244.

150 CARS FOR SALE

AMC
'GOOD GUYS' SUPER SMALL CAR SALE!

'70 MAZDA 2 Dr.
4 Spd. Radio $1495
'70 GREMLIN 2 Dr.
Automatic, Radio $1594
'71 MAZDA 1600 Coupe
4 Spd., Radio $1795
'73 GREMLIN 2 Dr.
3 Spd. Std. $2295
'71 TOYOTA Sedan
4 Spd., radio $1895
'74 GREMLIN "GX"
Fully loaded and 'air' $3495
'72 DATSUN 1200
Std. Trans. with radio $1895
'71 GREMLIN 2 Dr.
Std. Trans. radio $1995
'71 TOYOTA Celica
4 Spd., radio $2895
'73 TOYOTA Celica
4 Spd., radio $3195
'74 GREMLIN "GX"
V8, Std. Levi $3395
'73 ASTRE Stn. Wagon
'wood', radio, etc. $3295
'71 HORNET Stn. Wagon
V8, Auto, Radio, PS $2895
'72 DATSUN 510 Wagon
St., with radio, etc. $2495
'73 PLYMOUTH Cricket Wagon
Std., with radio, etc. $2495
'68 ENVOY Epic wagon
Automatic $ 895
'73 TOYOTA Celica
Auto. radio, etc. $3495
'72 VOLKSWAGEN Beetle
Auto., radio, etc. $2495

TRADE YOUR CAR, BOAT, TRAILER, OR TRUCK ON ONE OF THESE ECONOMY SPECIALS!

BOB ALLISON
GREG TREVOR
GORDIE STRONGMAN
JIM BAILEY
"AMC GOOD BUYS"

REG MIDGLEY
MOTORS LTD.
736 Cloverdale
385-8756
Dealer Lic. D3785

EMPRESS
PONTIAC BUICK GMC TRUCK
Pontiac Buick
LTD.

INTERNATIONAL WARRANTY
12 MON. — 12,000 MILE POWER TRAIN WARRANTY
INCLUDED IN THE PURCHASE ON THE MAJORITY OF OUR USED CARS.

74 MUSTANG II 4 cyl. 4-speed, radio, lime green with matching interior. $3895

74 MUSTANG II Ghia, 6 cyl. 4-speed power steering, radio, vinyl top. $4095

73 FORD BRONCO 4x4, 302 V-8, automatic, radio $4295

73 BUICK RIVIERA, V-8, automatic, power steering, power brakes, radio, air conditioning, factory stereo, power windows, etc. $5395

72 PINTO Runabout, 4 cyl. automatic trans., radio $2595

72 MUSTANG, V-8, automatic, power steering, power brakes, radio, rally wheels, very clean! $3995

67 MERCURY VILLAGER 9-passenger station wagon, V-8, automatic, power steering, power brakes, radio. Low mileage and very clean $1895

EMPRESS
PONTIAC BUICK GMC TRUCK
Pontiac Buick
LTD.
382-7121
2867 DOUGLAS
AT TOPAZ
Dealer Licence D-3182

69 MUSTANG
MACH I
351 Auto., P.S., P.B. Exceptional condition. $2595

67 MUSTANG V8, auto. radials, vinyl roof, deluxe interior. $1795
PAINTER MOTORS LTD.
1513 Quadra D5005
For appointment to view 385-0122

73 TOYOTA COROLLA DELUXE 1600 2-door with rear window defogger, standard, tested until Oct. '76, snow tires, and brand new condition, asking $2,195. Offers. 658-5996.

CARS FOR SALE

METRO
TOYOTA
Over 150
Esso Tested
Used Cars

74 MAVERICK
73 CAMARO
72 MONTE CARLO
69 CHEVELLE
71 CAMARO Z28
73 CUTLASS
72 COUAR XR7
71 CHARGER
74 PONTIAC GTO
70 DUSTER
70 LE MANS
74 IMPALA
73 TORINO WAGON
71 CHEVELLE
69 MERCURY MARQUIS
72 COROLLA
73 MARK II
74 CHEV WAGON
72 PONTIAC
74 DATSUN
74 FIAT
73 COROLLA WAGON
72 VENTURA
69 NOVA
69 CORONA

100 Per Cent Financing O.A.C. Remember! — No Reasonable Offer Refused.
CALL NOW
386-3516
Metro Toyota Ltd.
625 Finlayson.
Dealer Licence C-3676.

METRO
SUPER LOT
IN SIDNEY
Trade Boats for Cars or Cars for Boats!

74 VENTURA
74 DATSUN
73 HORNET
73 CAPRI
71 NOVA
67 CROWN
66 FAIRLANE
70 POLARA
75 MINI MINOR
67 BUICK
72 IMPALA
74 DATSUN PICKUP
74 FORD F250
73 BLAZER
73 FORD F250
72 FORD F100
72 JIMMIE 4 x 4
71 JEEP 4 x 4
67 MERC
59 CHEV

Full Line of Sangster Boats.
CALL NOW
656-1105
Metrocan Holdings Ltd.
Beacon Ave. Sidney, B.C.
Dealer Licence No. D3687

METRO
B. MADSEN
MOTORS LTD.

1974 CHEV Impala $4095
1974 CHEV 9-pass. wagon $4195
1974 DODGE Charger $4495
1973 CHEVELLE Malibu $3495
1973 ASTRE S.W. $2795
1971 DATSUN 510 $1795
1970 MAZDA station wagon $1595
1969 SUNBEAM Arrow $1295
1968 FIREBIRD 400 $2495
1967 THUNDERBIRD $1995

2691 SOOKE RD. 478-5011
D.L. 1668

1965 PLYMOUTH SPORT FURY, 2 door hardtop, 383, V8, automatic, console, rebuilt trans, power steering, power brakes, bucket seats, radio, 54,000 miles, one owner, excellent condition, $1,000 or best offer. 592-3851.

A GREAT DEAL — I'M BROKE. 1966 Austin Healey, 3000, 2/3 restored, new engine, transmission, top, fender's, and much more. Over $2500 invested. Make me an offer. 385-1973.

'71 DATSUN 510, 42,000 MILES, radio, mounted snow tires, 4 speed, in good condition, $1700. 386-9589 weekends, or after 5 p.m. weekdays.

1968 OLDS 442. Loaded with extras. Low mileage $2695 Immaculate, a must to see.
GEM MOTOR SALES LTD.
480 Esquimalt Rd. 382-7195. D-2264.

1968 CHEV IMPALA, FULL power equipment, low mileage, $850, appointment to see. 477-0510. Sports Classic Cars, 2825 Bridge. D-1236.

'69 DATSUN 510, IMMACULATE condition. Set up for small block Ford motor. Phone 383-4021 all day, 642-3829 after 6. Ask for Grant.

MUST SELL — RED TOYOTA Corolla 1600, 72 automatic, $1900 or highest offer. Please call Denna at 381-2957.

LEAVING CITY — MUST SELL immediately. 71 Vega Hatchback. $1400 or offers. 478-6286 after 4 p.m.

1964 CHRYSLER FOUR-DOOR, new brakes, power steering, power brakes, radio; good solid transportation. 383-3541 or 658-8391.

'73 VEGA GT, AUTOMATIC, tape deck, $2600, will consider trade. 478-5176 or 386-2156, ask for Rick.

74 TRANS AM FIREBIRD, 455, power steering, power brakes, 8 track, immaculate condition, low mileage. 384-7455.

1974 VOLKSWAGEN BEETLE with radio, and roof rack, low mileage, $2600. 477-5626.

1973 ASTRE WAGON, $2300; 1966 Chev ½-ton, $1000; 1971—8' cab over camper, $1800; 652-1913.

CONVERTIBLE, '72 COUGAR XR7, Auto., PS., PB., $3,850 or best offer. 382-9356.

1971 DATSUN 510, 4-SPEED, RADials, one owner, excellent condition. 479-3342.

1972 CELICA, RED, BLACK INTerior, good shape, best offer over $2300. 382-1395.

1964 MERC MONTEREY, NEEDS transmission seal. '47 Plymouth, restorable. Offers. 386-0696.

1965 BARRACUDA, SUPER clean. 384-6915 between 9-5 p.m.

CARS FOR SALE

DOUGLAS VOLKSWAGEN
PORSCHE
AUDI
LARGEST SELECTION
of New and Used
VW CAMPERS
BUSES and VANS
All models on Vancouver Island

75 VW Westfalia, radio, propane stove, elec. fridge, 4-spd. trans., 4,000 miles $8995

73 VW SAFARI, Automatic, pop-up top, propane stove, 2-way elec. fridge $8295

72 VW CHIMO Camper, permanent raised top, propane stove, 2-way elec. fridge, presure water, 4 spd., radio $6595

72 VW Westfalia camper, fully equipped, 4 spd. $5995

71 VW Westfalia camper, fully equipped, 4 spd., radio $5595

SPECIALS

74 DASHER 4 spd., 2 dr., radio, 12,000 miles $4495
74 PLYMOUTH Duster, 3 spd., slant six, 2 dr. Htp., radio. $3395
73 AUDI 100 GL, 4 dr., auto., radio $5295
72 MAZDA 2 dr. coupe, 4 spd., radio $2295
67 PONTIAC Station wagon, full power, fully equipped, trailer package $1795

1974
VW BEETLES
CUSTOMS, SUPERS, AUTOMATICS—
All radio equipped—Balance of Factory warranty—extremely well cared for—All diagnostic tested.
FROM
$2595 to $3195

Douglas Volkswagen Ltd.
3329 Douglas Street
388-5466
Dealer Licence
Number D3715

Bad or Good Credit
WHO CARES!
WE DEAL
Let us Help RE-ESTABLISH your credit. WE FINANCE ANYONE—separated, divorced, single, male or female. We guarantee delivery in 10 minutes. BUY and PAY — SAME LOCATION.
Instant
"NO-RED-TAPE"
CREDIT
Palm Motors
2936 DOUGLAS
AT BURNSIDE
We finance anyone
Buy here—pay here

BILL CARTER
CARS LTD. D-4701

71 VEGA 4-speed $1475
70 FORD ½-ton 390 4-spd. $1500
69 MUSTANG $2900
68 FORD ½-ton pickup, 4 spd. $1400
65 FORD Stn. Wgn. V8 $675
65 ECONOLINE window van $675

Large Selection of Transportation SPECIALS
2538 Government
385-1716

'69 VOLKSWAGEN
This is the station wagon type, 3-speed automatic, radio, new tires. $1495. 383-2233 after 5 p.m.

REPOSSESSION, 1973 MAZDA 808, 1600 cc Sports Coupe. For appointment contact, 652-1116. Hrs. 8:30 a.m.-5:00 p.m. Tuesday through Friday. 8:30 a.m. to 1:00 p.m. Saturday.

1968 BUICK SKYLARK, TWOdoor hardtop, V8 automatic, radio, power steering, power brakes, radial tires, vinyl top, low mileage, $1,650 or best offer. 479-1834.

69 FIREBIRD, 350 4 SPEED, 4 barrel, A-1 condition 478-2737 after 5.

1967 FIREBIRD 400, COMPLETely rebuilt. Offers after personal inspection. 386-3939 after 5:30.

1956 THUNDERBIRD
Comox. 339-4272.

MUST SELL IMMEDIATELY. 1972 Vega, offers. 478-0009.

1972 DATSUN 510, 2-DOOR sedan. $1100. 642-3790.

74 SUPER BEETLE SUN BUG, 7500 miles, $3800. 598-5997.

68 PLYMOUTH ROADRUNNER, in good condition. 479-4898.

1973 DE LUXE VOLKSWAGEN, immaculate, best offer. 595-1409.

1973 DATSUN 510 EXCELLENT condition. Best offer. 383-5864.

'72 VW, 22,000 MILES. PHONE after 5 p.m. 385-6047.

CARS FOR SALE

THREE POINT MOTORS
Mercedes-Benz
DATSUN

74 CORONA MK II
Metallic brown Toyota 2-door hardtop, automatic, power steering, AM-FM radio $3,995

73 HORNET STATION WAGON
Green "Sportabout" with 22,000 miles $3,295

72 MAZDA PICKUP AND CAMPER
Fully equipped $3,595

72 CATALINA
Beautiful one-owner two-door hardtop with vinyl roof, automatic, power steering, power brakes, radio $3,595

72 PINTO
Very sporty "Runabout" with vinyl top, sun roof, E-T mag wheels, wide oval tires, front spoiler, sports wheel, tachometer, radio $2,995

72 PONTIAC
Metallic brown Laurentian 2-door hardtop, automatic, power steering, radio $2,995

72 PINTO WAGON
Nice green unit with wood grain panels, automatic, radio $2,595

72 BEETLE
Blue, 20,000 miles $2,695

71 TOYOTA CORONA WAGON
Only 29,000 miles on this automatic $2,995

70 ECONOLINE
Spotless Ford van $3,195

69 BEETLE
White semi-automatic with radio $1,595

64 DODGE
$695

2620 GOVERNMENT
at HILLSIDE
385-6737
OPEN 'TIL 9 P.M.
Dealer's Licence D1925

Strait Mtrs

74 Dodge S-W, air $4695
73 Vega Hatchback $2295
69 Merc Mauauder $1995
69 Cortina G.T. $1295
69 Fairlane 6-cy. auto. $1495
68 Ford Country sedan station wgn. $1195
67 Dodge auto $ 995
66 Satellite Htp. $1995
65 Epic $ 425

1513 QUADRA AT PANDORA
STRAIT MOTORS LTD. D-3417
384-8191

'55 T-BIRD, CLASSIC, NEW motor and restored, V8 automatic, $6500. Will accept trades. Victoria Auto Brokers, 1805 Blanshard. 386-7707 or 382-1921. D-8289.

'68 EL CAMINO, REBUILT motor and automatic transmission, mags, and tunnel cover. Take small trade. Phone evenings, 383-9915. $3000.

'72 DATSUN 510 4-DOOR SEDAN, automatic, very clean. $1595. '73 Cortina 2-door, 4-speed, $1995. 479-7183. Private.

'67 COUGAR, IMMACULATE condition, 289 Cu. inch engine, 3-speed standard shift, radio. $1500 or best offer. 595-7685.

MUST SELL '69 EPIC, LOW mileage, fine shape, excellent gas mileage, new transmission, $850 or best offer. Call now. 595-2653.

1971 PLYMOUTH FURY, 360 V8, 2 door automatic, power steering, 6 radials. $1,800. Phone between 6-10 p.m. 385-7957.

1973 COROLLA 5 SPEED EXcellent condition. 33,000 miles, radio and tape deck, 383-7281 after 6.

1967 FORD GALAXIE 500, 2 door hardtop, 390, 4 barrel, power steering and brakes. Asking $1,200. 388-9447.

1963 ANGLIA STATION WAGON, very good transportation, 58,000 miles. Government tested. Asking $300. 385-0132, after 6:30 p.m.

1964 DODGE 2-DOOR HARDTOP bucket seats, new engine, paint and upholstery excellent condition. 478-6497.

'59 DODGE, 4-DOOR, GOOD body and glass, all parts. $800 or best offer. To view 2840 Lee Rd. 478-1434.

SLEEPER
1947 Merc, 2-door sedan, 302 motor, $1,900. 479-2990.

67 TOYOTA FAMILY SEDAN economy 4-cylinder standard, offers. 382-7897.

1965 CORVAIR CORSA, 140 ENgine, real nice condition. $1295. 656-4745.

1963 ACADIAN CONVERTIBLE, 6 automatic, small size car, $450. 383-9298.

1972 VEGA HATCHBACK AUTOmatic, good condition, good tape deck, $2,300—offers. 386-6965.

'65 DODGE POLARA, V8 AUTOmatic radio, good rubber, a grand car, $850. 383-8197 or 388-3965.

1971 VOLKSWAGEN BEETLE, good condition, radio, asking $1800. 384-2179.

1969 PLYMOUTH SATELLITE 4 dr station wagon, $1195. 656-5483 after 5.

NO 7 SUPER STOCK 57 CHEV, complete, many extras. 478-8522 or 478-6385.

1962 THUNDERBIRD, GOOD CONdition, interior immaculate. $1,000. 479-6898.

'53 BUICK TWO-DOOR, COLLECtors. Immaculate. $1,200 or best offer. 598-1359 after 6.

'63 PONTIAC PARISIENNE, TWOdoor hard top, 283 automatic, $525. 479-8060 after 4:30 weekdays.

1971 TOYOTA COROLLA 1200, AUtomatic transmission, asking $1500 Call after 6, 595-5103.

'71 DODGE POLARA CUSTOM V-8, power steering, power brakes, offers. 384-2652.

'59 AUSTIN A40, REBUILT ENgine. Good condition. $300 or best offer. 384-8555.

HARD TO FIND. 1970 DODGE Super Bee. Immaculate. $3100. 388-9901. Room 207, after 5 p.m.

'69 PONTIAC GTO V8, AUTOMATic. Excellent condition. $2,200. 382-8627.

1959 OLDSMOBILE SUPER 88, excellent condition, 1331 Pandora. 382-2980.

'71 VOLKSWAGEN FASTBACK, 26,000 miles, trailer hitch, radio. Offers. 656-1576.

66 MORRIS, $125. CONSIDER offers. Phone after 6:30. 385-7559.

CARS FOR SALE

peter pollen ford
FORD
SEE OUR SELECTION OF QUALITY USED CARS

71 DODGE CAMPER. Fully equipped $4495

74 PONTIAC Lemans hardtop. Luxury equipped $4695

74 CHRYSLER Newport. Air conditioned $4695

74 DODGE Dart 2-door hardtop, V-8, bucket seats $4295

73 AUSTIN Marina 4-door, Automatic $2495

71 MONTEGO Squire station wagon $2995

75 MATADOR Brougham hardtop. Only 700 miles $4695

73 FORD LTD. Squire station wagon. Air conditioned and fully equipped $4995

73 VW Automatic, radio $2695

72 PONTIAC Safari station wagon $3095

69 MUSTANG Mach I $2895

74 FORD Station wagon. Fully equipped $4995

73 FORD Custom sedan $2895

74 PINTO 2-door, 4 speed, radio $2895

68 DATSUN 1600 convertible $1795

TRUCKS
74 FORD E-200 van. V-8, automatic, 7,000 miles $4795

71 G.M.C. ¾-ton pickup $2595

PETER POLLEN
FORD SALES LTD.
VICTORIA, B.C.
1060 Yates 384-1144
Dealer Licence
Number: 3073

Wille Motors

75 VANGUARD 22 ft. Motor Home, Tub roof racks, low miles $13,900
75 SWINGER 19 ft. Motor Home New $13,900
75 DODGE ¾ w-10½' Camper $7,929
75 DART 2-Dr. Htp. Auto $4195
74 VW Westfalia Camper $7295
73 PINTO Squire wagon, auto $2795
73 RANCHERO 429 auto air $4595
73 BUICK Century Luxus $3995
73 CHEV Impala S.W. $3995
72 COMET V-8 auto $2395
71 JAVELIN SST 2-dr. HT. $2895
70 MAVERICK 6, auto. $1795
69 DODGE ½ T. V 8, AT $2195
67 DATSUN P.U. and canopy $1295
67 CAMARO, 327, auto. $2195
65 VALIANT Signet $1195

WILLE MOTORS LTD.
Dlr. D-7366
7240 Douglas at Cloverdale 382-2313

ART'S CAR SALES
310 BAY ST. 383-8302

69 GTX Convert. $2995.
69 Dart Swinger 2695.
67 Dart GT 4 spd. 1395.
66 Coronet Wagon 6 auto 895.
66 Pontiac sedan 795.
65 Pontiac 2 HT auto 795.
65 Ford Fairlane auto 495.
63 Pontiac Bonneville 695.
D-3415

1964 VOLKSWAGEN SEDAN, complete with radio, and trailer hitch, superlative condition. This car has been exceptionally well maintained and represents excellent value for $800. Please contact 598-1346 after 5 p.m.

OFFERS ON 69 MERCURY MARquis station wagon, excellent mechanical condition, minor body work, also 5x10 utility trailer, $75. 477-8671.

I KNOW I HAVE THE CAR FOR you, new or used. Please call Trudi Kennett, McCallum Motors Ltd., 382-6122 or 477-4303 DL No. 4849.

1967 FORD COUNTRY SEDAN, 289, Power steering, power brakes. Excellent running condition. Phone 598-2254.

1971 CHEV, 4-DOOR SEDAN V8, p.s., p.b., $1,995 or best offer. Trades considered. 386-0134 after 4 p.m.

'68 MUSTANG GT FASTBACK 428 4 speed. Power steering, power brakes, mags. Lots of options. $1900. 478-3848.

1974 CHEV MONTE CARLO. IMmaculate, $4,050. Appointment to see, 477-0510. Sports Classic Cars, 2825 Bridge, D-1236.

1974 DATSUN 710, 15,000 MILES, 4 speed. $3400 or best offer. Call 595-5691.

1975 VOLKSWAGEN SUPER BEEtle Deluxe, with sun-roof, very good condition. $3500. 477-0489.

1966 VAUXHALL VIVA, EXcellent condition, snow tires included. $650. 477-8565.

69 CORTINA, GOOD CONDITION, radio, snow tires, $3,000. $1125 or offer. 383-5442.

FIAT 128 4-DOOR. 17,000 MILES and meticulous. $2700. John, 598-6363.

1968 BARRACUDA COUPE. EXceptional shape, V8 automatic. 479-8030. Offers.

'68 CHEV WAGON 283 STANdard. Very clean. Justed tested. $1295 or best offer. 479-1249.

1971 DATSUN 1200, GOOD CONDItion. $1350. 656-1800 after 4 p.m. Interested parties only.

'75 TRANS AM, LOW MILEAGE, warranty. First reasonable offer. 656-2450.

1974 CELICA LT, GETTING MARried, must sell, closest offer to $3800. Call Ian, 382-8662 evenings.

ART'S CAR SALES
See our selection, cars—trucks.
310 Bay St. D-3415 383-8302

1970 CHRYSLER NEWPORT, 2-door hardtop, 383, radial tires, $1,200, 112-743-9127 Collect.

SACRIFICE SALE: '71 VW 411 Sedan, excellent shape, good gas mileage, $1,995. 384-0159.

CARS FOR SALE

VICTORIA DODGE CHRYSLER
ON YATES

MUST CLEAR
All Used Cars And Trucks
for the Many Trade-ins Coming In On THE '76s
YOU WIN WE LOSE
ALL PRICES SLASHED
On This Great Sale Running 'Til Sat., Oct. 25, 1975

TRUCKS

1974 FORD COURIER Pickup 4 cyl. 4 speed, canary yellow, 13898 miles. This unit is like new. SALE PRICE $2995

1974 CHEVROLET Beauville Sport Van, 12 Passenger, V8 Automatic, power steering, power brakes, radio, woodgrain finish, 36,000 miles. Chateau green with rich brown vinyl interior. SALE PRICE. $4995

1974 FORD F100 ½-ton pickup with gemini canopy, burnt orange, 25291 miles, 360 V8 automatic, power steering and brakes, radio, 16" tires and wheels. SALE PRICE $3995

1975 FORD F100 ½-ton pickup, red, 4469 miles, near new, 360 V8 automatic, power steering and brakes, radio, west coast mirrors, H.D. rear bumper, 16" tires and wheels. SALE PRICE $4795

1974 FORD F100 ½-ton pickup, red, 28,565 miles, 360 V8 automatic, power steering and brakes, radio, west coast mirrors, H.D. rear bumper, 16" tires and wheels. SALE PRICE $3795

1973 GMC, 12 passenger rally wagon, red, 34,008 miles, V8, automatic, power brakes, new rubber. SALE PRICE $4195

1974 DODGE Sportsman window van with seats, blue, 13,967 miles, V8, automatic power steering and brakes, radio, extra snow tires. This unit as new. SALE PRICE $4995

1974 FORD E200 Econoline Van, white, V8, automatic power steering, radio. 14,000 miles. SALE PRICE $4495

1974 DODGE B300 Maxi Van 1 ton, white, 14,315 miles, V8 automatic power steering, and brakes, as new. SALE PRICE $4895

1972 MAZDA 1800 pickup and plywood canopy, red, 22,000 miles, 4 cyl. 4 speed, radio, low mileage, clean unit. SALE PRICE $2295

1975 BRAND NEW DODGE D600, 14' flat deck, 361 V8, 5 speed transmission, 2 speed rear axle, 17,000 lb. rear axle, 7,000 lb. front. Dual saddle tanks, power steering and many more options. SALE PRICE $9895

1975 BRAND NEW DODGE D500, 16' furniture van with rollup door. 318 V8-5 speed transmission, 2 speed rear axle, 13,500 lb. rear axle, 5,000 lb. front axle, power steering and many more options including Todco rollup door. SALE PRICE $9995

HOURS
9-9 Monday - Friday
9-5 Saturdays
VICTORIA DODGE CHRYSLER
819 YATES
384-8174
Dealer Licence No. D-4916

CARS FOR SALE

VICTORIA DODGE CHRYSLER
ON YATES

MUST CLEAR
30 DAY
or 1,000 Miles
100 Per Cent Power Train Warranty
CARS

1975 DODGE CORONET custom 4 door sedan, blue with white vinyl top, 13,768 miles, V8 automatic power steering and brakes, radio, blue vinyl interior, as new. SALE PRICE $4395

1974 TOYOTA MARK II station wagon, blue, 13,000 miles, 6 cyl., automatic, power steering, disc brakes, radio. This expensive wagon is like new. SALE PRICE $4495

1974 PLYMOUTH SATELLITE 2 dr. H.T., green with black vinyl top, V8, automatic, power steering and brakes, radio, mint condition. SALE PRICE $4695

1974 CORONET CRESTWOOD station wagon, adobe beige with woodgrain paneling, 9 passenger V8, automatic, power steering and brakes, radio, roof rack, radial tires, as new. SALE PRICE $4695

1974 CHARGER S.E. 2 dr. H.T. Blue with white vinyl top, 17,800 miles, V8, automatic, power steering and brakes. Radio. SALE PRICE $4995

1973 PLYMOUTH FURY grand coupe, 2 dr. H.T., cordova brown with lite vinyl top, factory air conditioning, V8, automatic, power steering and brakes, radio, immaculate condition. SALE PRICE $3895

1973 CHEVROLET MONTE CARLO 2 dr. HT. Maroon with partial vinyl roof, opera windows, V8, automatic, power steering and brakes, radio, radial tires. SALE PRICE $4195

1973 OLDS CUTLASS "S", 2 dr. H.T., V8, automatic, power steering and brakes, AM-FM radio, Radial tires, 28,706 miles, green with white vinyl roof. SALE PRICE $4195

1971 PLYMOUTH VALIANT, 2 dr. H.T. 218 V8, automatic, radio, new tires, gold with matching interior. SALE PRICE $2295

Economy Cars
Sold With
15 Per Cent
G.W. Warranty
1968 Dart Swinger GT, 2 dr. H.T. SALE PRICE $ 695
1968 Oldsmobile Toronado, 2 dr. H.T. SALE PRICE $ 895
1968 Dodge Polara 4 dr. sedan. SALE PRICE $1195
1967 Austin Westminster Salon, 4 dr. sedan. SALE PRICE $1195
1966 Rambler 4 dr. sedan. SALE PRICE $ 795

COMPARE
These Prices
And
Vehicle Condition

1976 MODELS
NOW ON DISPLAY

HOURS
9-9 Monday - Friday
9-5 Saturdays
VICTORIA
DODGE
CHRYSLER
819 YATES
384-8174
Dealer Licence No. D-4916

1970 PONTIAC PARISIENNE 350 automatic, power steering, power brakes, frigidaire air conditioning, many extras, excellent condition $2000. 652-3732.

1974 GREMLIN, AUTOMATIC, excellent condition. All papers. Asking $2900 or offers. 382-6943 or 382-7271.

66 GTO
2-door hardtop, 4-speed. Bucket seats. 477-8698.

'72 MAZDA S.W., VERY CLEAN condition, low mileage, roof rack, blue in color. Offers. 388-6228, 479-1543 or 592-3362.

1973 VEGA GT, NEW 350, 370 H.P. engine, M21 hooker and Hurst. 478-1159 after 6 p.m.

1968 MUSTANG 289, POWER steering, power brakes, excellent condition. 384-3173.

'70 MAVERICK 6 CYLINDER, 3 speed, 2 door, $1,095. 652-5852.

1971 VEGA, $1400 OFFERS. 477-5571, ask for Maureen.

CARS FOR SALE

Brian Holley MOTORS LTD.
FIAT
VOLVO

TRADES

74 DATSUN 260Z, spoked mags, only 10,000 miles, Arctic White $5995
72 FIAT 124 auto., 4 dr. $2595
72 VOLVO P1800E, 13,000 mi., auto. $5995
72 DATSUN 1200 Fastback $2195
71 VW Squareback $2295
70 MAZDA R100 $1395
70 VOLVO 164 O.D. $4295
70 FIAT 124 coupe, white $2895
69 MGB roadster, wire wheels, immaculate $2695
69 FIAT 124 coupe $2694
69 VW Squareback $1995
67 VOLVO 144 $1895
67 TOYOTA Corona, auto. $1795
66 VALIANT Signet convertible, 273, V8, console auto. Unbelieveable $1995

SERVICE - PARTS
8 A.M. - 9:30 P.M.
MON. THRU SAT.
Brian Holley
3319 Douglas
at Cloverdale
384-1161 Dealer Lic. D-3170

SELECT MOTORS
'73 NOVA SS 396
4 speed, PS, PB, mags, special paint.
'69 Z-28 CAMERO
completely rebuilt, show room condition.
'73 MUSTANG COUPE
V-8, automatic, PS, PB, vinyl roof.
'69 SUPER-BEE
383-auto, PS, PB. A nice blue with white leatherette interior.
'69 CUTLASS CONVERT
PS, PB, automatic. Sun gold with black vinyl interior.
'69 SWINGER 340
PS, PB, automatic. A real mover.
'73 MAVERICK
Bucket seats, vinyl roof, extra clean.
'74 CUTLASS
Blue with white vinyl interior.
'74 CELICA GT
5 speed. Red with white vinyl roof and black leatherette interior.
Plus 50 additional cars to choose from. Trades welcome.
Financing available.
950 Yates
D 1321
384-1322 382-8321

COLLECTOR'S ITEM
'59 T-Bird. Absolutely immaculate.
SELECT MOTORS
950 Yates
D 1321
384-1322 382-8321

1965 OLDS F85 TWO DOOR hardtop, V8 automatic, power steering, power brakes. Radio, bucket seats, low, low mileage, mint condition, best offer. 477-3860, or 479-1834.

1955 CHEV BEL AIR, NEW 327, over 400 HP, new triple 400 shift kit, Diamond tuffed upholstery, new throughout, immaculate, must sell. $3,500 or trade. Phone 246-4126 after 6.

1973 DODGE DART 4-DOR. sedan equipped with 6 cyl. auto and low mileage. For more information contact STEVE LEGGETT at Cornell-Chev-Olds Ltd. 3050 Douglas. 385-5777 D-3162.

1966 CUTLASS 2 DOOR HARDtop, power steering, power brakes, console, 64,000 miles, new paint, reasonable offer. 382-5138 or 595-8075.

'64 PONTIAC 4 DOOR, GOOD condition, V8, 283 standard, 73,000 miles, recent tuneup, tested 'til April, asking $350. 383-2678 or 595-4036.

1970 FORD STATION WAGON, retired couple, have air-conditioning, power steering, powed brakes, air shocks, etc. Is in beautiful condition, looks like new. 656-1347.

1951 ROLLS-BENTLEY MK VI standard. Very rare and unique. Cream-white interior, excellent condition. Phone 477-4031 between 5 and 7 p.m.

1974 MAZDA STATION WAGON 808, motor in good condition, radio, winter t

150 CARS FOR SALE

Parkdale FIAT SAAB

GOOD USED CAR BUYS!

1974 FIAT 128 SL coupe, mags, dk. blue, radio, very clean $3695
1974 AUSTIN MARINA, 4 dr., auto, orange with black interior $2995
1973 FIAT 128 2 dr., radio, red with black interior — very clean $2595
1970 DATSUN 510 2 dr., mags, radio $2095
1968 COUGAR, V8, auto, p.s., p.b., metallic blue $2595

MECHANICS' SPECIAL
1960 ROVER 2000, radio, clean, needs care $ 799

PARKDALE MOTORS LTD.
2151 BLANSHARD
By the Arena
386-2277 D.L. 26177

HARD TO FIND MODELS
68 Camaro convertible and 66 Beaumont 2 dr. hardtop. For personal service, phone Charlie Peterson at Empress Pontiac Buick Ltd., 382-7121 or residence 592-0458. DL-3182.

1967 VOLKSWAGEN FASTBACK, 2-door sedan, with AM-FM radio, new paint job. Excellent condition, rebuilt engine, new clutch and generator. Must be sold, offers to $1200. Call 477-0285 after 5 p.m.

LINCOLN FOUR-DOOR
Excellent condition with all the extras you would expect to find in a four-door Lincoln. Ideal for real estate salesperson. Must be driven to be appreciated. Year 1964. Offers to $1995. 385-5088.

1970 CHRYSLER NEWPORT CUSTOM 2-door hardtop V-8 automatic, new power disc brakes and steering, trailer hitch and lights. Excellent running condition. 56,000 miles. 382-1110.

MONTEGO
'68 Mercury MX, 2-door hardtop, 302 V-8, automatic, power steering, radio, simulated wood trim, perfect condition, $1675. 478-5821.

EXECUTIVE DRIVEN
1971 Buick Electra Limited, 4 door hardtop, power steering, brakes, windows, seats, door locks, 4 new radial tires, $3000. 385-3262.

SELLING 1972 MGB, BEST OF shape all around, local car with 30,000 miles. Phone Danny through Speedway Motors, 385-2415. Dealer licence 3141.

1969 DODGE DART SWINGER 340, V-8, 4-speed, posi-traction, mags and tires, buckets, tape deck, radio, winter tires. Offers. 384-6292.

LOTUS
Rare 1970 Elan Plus 2 S couple. Mint condition. Low mileage. $5,000. To view, phone John McNabb, 723-3525.

1965 PONTIAC PARISIENNE, 2-door hardtop, V-8 automatic, power steering, power brakes. Excellent condition. Best offer. 382-0538.

PRIVATE SALE: VOLKSWAGEN bus, 3,000 miles, automatic, heater, immaculate as new. $5,500. Telephone 598-7674.

1972 SUPER BUG. DUAL wipers, radio, many extras. Excellent condition, offers. 595-3633, after 6.

65 COMET 2 DOOR HARDTOP, V-8 automatic, radial tires, mint condition. $1150. 656-4244 between 3:30-7:30.

1970 JAVELIN 360 AUTOMATIC. 67,000 miles. Offers around $2,000. Will take truck or station wagon as part trade. 592-4036.

MY KEEPER TOOK MY TOYS away. Says '73 Mini must go too. Loaded. $2100. Straitjacket extra. 592-0914.

'66 VOLKS 1500 STATION wagon, rebuilt 1600 CC engine, radial tires, clean. $700. 743-9413 Shawnigan Lake.

1963 CORTINA, GOOD TRANSportation, runs well, $250. Appointment to see, 477-0510, Sports, Classic Cars, 2825 Bridge. D-1236.

64 BUICK WILDCAT, TOP MEchanical condition, $600 firm. Sunday only 11 a.m.-1 p.m. No. 6-1030 Bay. Garrett.

1971 VEGA, EXCEPTIONAL clean, low mileage, $1,475. Appointment to see, 477-0510, Classic Cars, 2825 Bridge. D-1236.

1972 CORTINA, BEAUTIFULLY maintained, $1,475. Appointment to see, 477-0510, Sports, Classic Cars, 2825 Bridge. D-1236.

1967 FAIRLANE, 2-DOOR HARDtop, 289 automatic, Excellent condition, $1500 or consider trade. 642-3983.

73 C.J. 5 JEEP V-8, WINCH, roll cage, desert dogs, $5200 or offers, 382-9758.

69 V.W. FASTBACK $750. GOOD second car. Engine may need work. Evenings. 385-5917.

1972 GRAND TORINO STATION wagon, low mileage, A-1 condition. 479-7925

1966 CHEVROLET BELAIR AUtomatic, motor in good condition, 477-6895.

MUST SELL, '41 CADILLAC sedan, best offer takes. 383-0011 or 598-4834.

'47 CADILLAC CONVERTIBLE, partially restored. Lost storage, must sell. 383-0011 or 598-4834.

'67 AUSTIN 1100, GOOD RUNning order, body in good shape, new tires, $800. 384-7067.

1972 PLYMOUTH SPORT SUBURban wagon, all power, stereo, 88,000 miles. $3600. 652-5633.

VERY CLEAN
'68 Olds 98, 455, all power. $1500 or offers. 383-8558.

'62 VALIANT, PUSH BUTTON six, radio, good tires and brakes. $150 or offers. 598-1665. Howard.

DUNE BUGGY, LICENSED, roof and side curtains, many extras, $1300. 479-5687.

'65 MUSTANG CONVERTIBLE 289 V8, 4-speed, must sell. '74 Mazda RX4. 479-4328.

1966 CHEV. 6 CYLINDER, COMpletely reconditioned throughout. $550. 592-2729.

1950 PONTIAC RARE STRAIGHT 8, $700 invested. Must sell. Best offer. 477-4961.

NEIGHBOURS COMPLAINING, must sell 2 station wagons, as is. Offers. 598-3909.

'68 CAMARO, NEW MOTOR, needs body work. Offers. 642-5276 between 5-6 p.m.

1967 RAMBLER AMERICAN, 6 cylinder, standard, good condition throughout. $500. 384-0690.

FOR SALE: 1966 RAMBLER Classic, mechanics special. Offers. 384-1277.

OFFERS
1970 Cortina, four door, good shape. 478-4224.

1971 MERCURY MARQUIS wagon, extras. $2,400. 477-1037.

1971 FIAT 128. $1,250. 388-5307.

'64 FALCON TWO-DOOR. JUST tested. $350. 479-7851.

'66 RAMBLER AMBASSADOR. Phone 479-8497.

'61 VW, REBUILT, NEW SHOCKS and parts. $450 firm. 383-9085.

VOLKSWAGEN BEETLE, 1968. Very clean, $1000. 592-9862.

'73 VEGA HATCHBACK GT, 4 speed. Phone 479-4064.

150 CARS FOR SALE

DePAPE

Victoria's ONLY INDOOR CAR LOT

75 Dodge Van
6 Cyl., Auto., 800 miles
75 Dodge Sport
Dart 2 Dr. HT, A.T., P.S., P.B.
74 Thunderbird
Air, Stereo, Full Power
74 VEGA
Auto, radio, gas miler
74 Toyota 4x4
Land Cruiser, radio, roll bar. Look Out Hubs.
73 Volvo 145
4-Dr. Wagon, 4-spd., 6 cylinder. Fuel Injection; Gorgeous.
73 JEEP 4x4
Wagoneer 4-door V-8 auto d.s. P.B. Radio, gorgeous, 1 owner
73 Cadillac
Coupe, Sunroof, Air, Stereo, Cruise
73 Olds Toronado
Air, stereo, full power.
72 Pontiac GTO
AT, PS, PB, PW, P-Seat, vinyl. Extremely well cared for, just like new.
72 Datsun 240Z
Auto., radio, radials.
72 DATSUN 1200
Deluxe, radio, 4-speed.
72 Mustang Mach 1
V-8, auto., PS, PB, radio.
71 Hornet
6 cyl., Auto. Tape
70 Cougar Conv.
V-8, AT., P.S., P.B., tape, Exceptional.
70 Meteor Wagon
V-8 auto, P.S., P.B., roof rack
69 Sunbeam Alpine
GT, Auto, Mags, Radio, Sporty.
68 Meteor
2 DR. HT. V-8, AT, PS, PB, vinyl top, exceptional 1-owner Victoria car
68 Mustang Conv.
289, PS, PB, Auto. Hurry!

MANY MORE TO CHOOSE FROM
9 a.m. to 6 P.M.

DePAPE MOTORS LTD.
760 JOHNSON ST.
384-8035 Dlr. D-1792

Speedway VOLKSWAGEN PORSCHE • AUDI

QUALITY USED CARS

75 VW Beetle sunroof
74 FIAT 124 Spyder
74 OLDS Cutlass
71 DODGE Dart
73 NOVA
73 MAVERICK auto.
72 MGB
72 PORSCHE 911
72 PORSCHE 914
71 TOYOTA 2 dr.
70 VW Squareback AT
69 CAMARO Z28
67 FIAT 850

CAMPERS
74 DODGE motorhome
(2) 75 VW camper demos
61 GMC panel

Speedway Motors Ltd.
971 Yates at Vancouver
Dealer Licence Number D-3141
385-2415

You Can Expect A Great Deal From . . .

Cornell CHEV/OLDS Cadillac CHEVROLET TRUCKS
Sales/Service 385-5777

OPEN 'TIL 9 P.M.

OVER 76 OK USED CARS To Choose From

CORNELL
CHEV - OLDS LTD.
3050 Douglas—385-5777
Dealer Licence D-3162

'57 T-BIRD
CLASSIC. V-8 Auto., 81,000 original miles, power steering, brakes, windows and seats. Immaculate. Radial tires. Compare anywhere $6200.
PAINTER MOTORS LTD.
1513 Quadra D-5005
View by appointment only 385-0122

1972 CHRYSLER NEWPORT CUSTOM sedan, factory air conditioned, electric windows and door locks. Prime condition. One owner. 43,000 miles. $4,200. 384-9025.

'73 TOYOTA CELICA ST., GOOD condition, best offer. 386-6280 evenings.

MUST SELL 1965 FORD FAIRlane, best offer. 479-5604.

1974 BRONCO, FULLY equipped, 1 owner. Offers. 386-9265.

150 CARS FOR SALE

ENSIGN CHRYSLER PLYMOUTH

200 New and Used Cars and Trucks ON SALE NOW!!

—ALL USED CARS GOV'T TESTED
—CHECKED BY CAR CLINICS DIAGNOSTIC CENTRE
—CARRY 2-YEAR G.W. WARRANTY
—100 PER CENT FINANCING O.A.C.

1974 PLYMOUTH FURY III SALE PRICE $3992
Stock No. 8717

'75 Valiant
'75 Chrysler Cordoba
'75 Ford LTD
'75 Valiant Scamp
'75 Valiant Duster
'74 Mercury Bobcat
'74 Fury III
'74 Maverick
'74 Ford Pinto
'74 Plymouth Cricket
'74 AMC Gremlin
'74 Super Beetle
'74 Toyota Mark II
'74 MGB
'74 Valiant Duster
'74 AMC Javelin
'74 Olds Omega
'74 Toyota Corolla SR5
'74 Chrysler Newport
'74 Toyota Corona S.W.
'73 Satelite Sebring
'73 Ford Mustang
'73 Gran Torino Sport
'73 Buick Century Regal
'73 Mercury Montego S.W.
'73 Valiant
'73 Dodge Polara
'72 Mercury Comet
'72 Chevy II
'72 Comet G.T.
'72 Ford Gran Torino S.W.
'72 Mercury Cougar XR-7
'71 Mercury Marquis
'71 Chev Kingswood S.W.
'70 Chevrolet Biscayne
'69 Chev Impala
'68 Chev Impala

PLUS MANY MANY MORE

ENSIGN
Chrysler-Plymouth Ltd.
DOWNTOWN . YATES AT COOK
Dealer licence number D-3660
386-2411
Open Weekdays Till 9:00

'67 CAMARO CONV., 327 MUNCIE 4-speed. Kregger mags, good shape. Must sell before Thursday. $1,600 or best offer. Days 383-8444, nights 383-4852.

1972 CORTINA WAGON, AUTOmatic, radio, low mileage. $1775. Appointment to see, 477-0510, Sports Classic Cars, 2825 Bridge. D-1236.

69 VIVA SL ECONOMICAL, 4 door, radio, snow tires, low mileage, only $825. Phone 478-8421.

'65 COMET 6 CYCLINDER STAtion wagon, in good condition. $775. 592-0287.

LEAVING CITY, MUST SELL. 1974 Roadrunner, 360 automatic, many extras. 595-8079 after 6 p.m.

240Z 71, DARK GREEN, FRONT end spoiler, good condition. Low mileage. 386-6514 after 6 p.m.

'67 CORVAIR, AUTOMATIC, EXcellent shape, $975. 478-5239.

'63 NOTCHBACK VW, 1500, $800. 652-3272.

1970 TOYOTA CORONA MARK II wagon, $1325. 478-4465.

150 CARS FOR SALE

SUBURBAN MOTORS NORTH ON DOUGLAS

HOME OF LINCOLN, MERCURY, MONARCH, METEOR, MONTEGO, COUGAR, COMET, BOBCAT, '76 CAPRI II AND FORD TRUCKS!

3 ONLY. '75 FORD F250 Super Cab, 360 V-8, A.T., P.S., P.B., radio and Vanguard 11' Campers 3-way fridge, 3 burner stove, furnace, 2 propane tanks, sleeps six, reduced to clear $9695

These units may be purchased separate either truck or camper unit.

2 ONLY, '75 FORD F100 4x4, V-8, 4-speed, 2 tanks and canopy. Priced to clear at $5495

1 ONLY '75 Ford F100, 4x4, V-8, 4-spd., REDUCED TO $4995

Excellent Selection of New and Used Trucks

MAKE SUBURBAN YOUR NEXT STOP.

WIDE OPEN UNTIL 10 P.M. WEEKDAYS
6 P.M. SATURDAY

3377 Douglas St. 386-6131
Dealer Lic. D. 2298

McCALLUM DATSUN VOLVO McCALLUM
McCallum Motors Ltd.
1101 YATES AT COOK
382 6122

73 TOYOTA 1600 4-spd., mags, wide tires, radio. $2495

73 DATSUN 610 two-dr. H.T., 4-spd., radio, tape, mags, radials. $3295

72 AUSTIN Marina, 4-spd., radio, only 9,000 miles $2295

71 MAZDA 4-spd. $1695

70 MAVERICK two-dr. 6 cyl. $2095

69 VW HATCHBACK $1495

COLWOOD LOT,
1836 Island Highway
478-1741

74 FORD Bronco, 4x4, V-8, radio, radial tires, auxiliary gas tank, 2 tone, 15,000 miles, one owner.

72 TOYOTA 1600, Station Wagon, 4 speed, radio.

71 DODGE Colt, 2 dr. Ht, 4 spd., radio.

74 FORD F250 P.U. 4 Spd. ¾ ton, V88, white.

75 VOLVO 242 GL, 4 speed with Overdrive, radio, AM-FM, air conditioning. Save $1200

SEE ANDY FINERTY DON PARKER OR RENE DE BELLEFUILLE TO DISCUSS TERMS TO SUIT YOUR BUDGET

BUSINESS HOURS
MON.-THURS. 9-9
FRI.-SAT. 9-6
Dealer Lic. D-4849, D-3111

INFLATION FIGHTERS

69 METEOR Hardtop	$1425
69 CHEV Hardtop	$802
69 CORONET Automatic	$776
68 VW Beetle	$908
68 DATSUN Pickup	$891
67 CUTLASS Hardtop	$989
67 MERCURY Hardtop	$814
66 VIVA	$ 449
66 FALCON	$ 328
66 DODGE Automatic	$516
65 FAIRLANE 6 cyl. Htp	$575
62 CHEV.	$155

PALM MOTORS LTD.
2936 DOUGLAS AT BURNSIDE
386-8385 D-1840

71 GRAND PRIX, AIR CONDITIONED, power windows, lock, trunk, automatic, new tires. $2995. 384-7523.

1973 DATSUN 510, 4 DOOR, 4 speed, radio, 17,000 miles. 5 tires plus 2 snow-tires. Yellow. Tested. $2600. 656-3083.

150 CARS FOR SALE

HORNWOOD MAZDA

SHOP AND COMPARE!! ALL CARS PRICED

68 LAND ROVER 4x4
68 TOYOTA Corona, mint!
75 COMET, 6,000 miles.
73 MAZDA RX3 coupe
74 VEGA S.W., auto.
73 TOYOTA P.U., camper
72 MAZDA R100
66 VALIANT Auto.
73 MAZDA 1600 S.W.
70 MAZDA 1800 auto.
69 CHEV Pickup
70 GTO, Convertible
69 BUICK Skylark, H.T.
68 COUGAR PS, PB, AT.
74 CHEV ¾-ton V-8, P.S., P.B., A.T.
73 BUICK Century H.T.

This Week's Specials
73 TOYOTA Hilux with fitted out Trav-L-Mate camperette, ONLY $2995
73 FORD Club wagon, 9 passenger, very low mileage, exceptional $4895

BANK OF B.C. FINANCE

HORWOOD MAZDA
385-1451
810 Johnson at Blanshard
Dealer License Number D-3273

SHELBOURNE AUTOMART LTD.
1640 CEDAR HILL X RD.
477-9166

FALL SPECIALS
74 MGB, soft and hardtop, sleek and beautiful, low mileage. $4695
74 TRIUMPH 1500 Spitfire, 20,000 miles. Economy $3295
74 VOLVO 145 WSW Fuel injection. Auto., AM-FM, Air cond. 18,000 mi. Radial tires $6295
73 AMC Sportabout Wgn. 6 cpl., AT., 36,000 mi. Economy plus $3095
72 VOLVO 142S, 4-spd. New paint. Road Ready $3795
72 AMC GREMLIN, 6-cyl., auto. Sporty $1975
72 VOLKS 411 Sedan, Clean. Economy plus at $1795
69 VOLVO 142S, 4-spd. Radio, New radials $2295

TRUCKS
74 Courier P.U. with custom canopy, 16,000 1-owner miles $3495
73 VOLKS 7-Pass. Deluxe bus 33,000 mi. Clean, ideal family unit $4995
72 FORD Bronco 6 cyl., 3-spd. 4x4 Warn Hubs. Aux. gas tank, new paint, 42,000 miles. Winter ready $3995
69 G.M.C. ½-ton V-8, Auto. Average vehicle $1695

GOVERNMENT Safety Tested
COME IN For a TEST DRIVE
TRADES ACCEPTED or MAKE US AN OFFER WE CAN'T REFUSE.
D-4250

COME AND SEE US . . .

October 20th. to 24th. in the MALL at HILLSIDE SHOPPNG CENTRE

We will have with us the new
TR-7
AUSTIN MARINA
M.G.B.
JAGUAR XJ6L
TR-6
SPITFIRE
MINI
M.G. MIDGET

we look forward to seeing you there.

PLIMLEY
BRITISH CAR CENTRE
1010 Yates 382-9121
VICTORIA, B.C.
Dealer Licence Number D-1777

ONE OF A KIND
1963 Pontiac 2 door hardtop, stock chrome 409, 425 horse, dual fours, 4 speed, tach, buckets, power steering, power brakes, radio reverb, must be seen, $1650 or closest. 384-7714 after 2.

1974 MERCURY METEOR STAtion wagon, 400 CI, fully powered, plus radio, roof rack, heavy duty suspension, trailer hitch, radials. Asking $4500. 479-7318 after 4 p.m.

'71 TOYOTA COROLLA 1200 4-speed, 37,000 miles. $995
PAINTER MOTORS LTD.
1513 Quadra D-5005
View by appointment only 385-0122.

1965 CORVAIR CORSA, 140 H.P., 4 speed, good condition. Chrome wheels, wide oval radial tires, $600. 385 8672 between 6-8 p.m.

ONE OWNER
1964 Chev Impala 4-door sedan. Just turned 38,000 miles. Phone 388-9388.

1964 VALIANT FOUR DOOR standard, good condition, 7 wheels, tested, $325. 592-2855.

1970 TOYOTA COROLLA 1200, standard, good condition. Asking $1500. 477-5581.

'64 MALIBU SS 327, 300 HP, posi., $1200 firm. 656-2669.

150 CARS FOR SALE

S&H TOYOTA

VICTORIA'S FIRST Toyota Dealer

76 TOYOTAS ON THE WAY!

LOTS OF 75s TO CHOOSE FROM

74 BUICK Century Lux, 2 dr. h.t. Immaculate $4595
73 CHEVY Nova S.S. $4195
73 FIAT 128A 4-dr. $2285
72 PINTO S.W., A.T. $2895
71 TOYOTA Corolla S.W. $1595
71 DODGE Demon 340 $2595
70 SPRINTER $1595
70 TOYOTA Crown 4 Dr. A.T. $1995
70 CHEV 6 Cyl., A.T. $1695
68 BARRACUDA CONV. $1695
68 AUSTIN S.W. $895
68 FORD P.U., 4 spd. $1895
68 BARRACUDA Performance car $2395
67 VW S.W. $1295
67 CORTINA S.W. A.T. $1195

SAUNDERS & HITCHMAN
Sales & Service Ltd.
2040 Cadboro Bay Road
At Fort and Foul Bay
Dealer Lic. D-1460
592-2471

GEM

73 IMPALA 2-dr. Ht. $2695
73 CHEV Bel Air $2595
73 CHALLENGER 340 $4295
73 GALAXIE 500 4-dr. $2595
72 VOLVO 164-E.O.Dr. $4295
72 VEGA 2-dr. 4 sp. $1795
71 PONTIAC 2-dr. 6 $1995
69 LTD S.W. $2695
69 PONTIAC 6, auto. $ 495
68 PLYMOUTH auto. $ 595
68 WILDCAT conv. $2495
67 IMPALA 4-dr. Ht. $ 995
67 COUGAR 6.5 litre $1995
66 MUSTANG convt. $1750
65 MUSTANG V-8 $1750
65 COMET 2-dr. HT. auto $ 595

TRUCKS
72 IHC ½-ton 6 $1995
66 FARGO Delivery van $ 995

Gem Motor Sales
480 Esquimalt 382-7195
D-2264

J. C. MOTORS

74 VEGA automatic $2895
73 MUSTANG V8, auto $3995
73 MAZDA Rotary 4-speed $2495
73 PINTO 4-speed $2395
72 LE MANS Convt, V-8 At $2495
70 SKYLARK Htp., V-8, A.T. $2395
69 COUGAR conv't, V-8 $2995
69 COUGAR Htp. V-8 auto $2695
69 FAIRLANE GT. Auto $1695
69 FORD H.T., V-8, auto $1895
68 CHEVELLE Wgn 6 auto. $1695
68 FORD Sedan V-8 auto $1595
68 SATELLITE Wgn., V-8 $1795
68 BUICK Skylark htp. $1695
67 CORTINA, 4-speed $795
67 SKYLARK V-8 auto. $1495
66 ACADIAN Sedan 6 $995
64 VALIANT Htp 6-Auto $795

J. C. MOTORS Ltd. D-3746
837 YATES ST. 384-0921

1964 VALIANT STANDARD. TESTED, WINTERIZED, CLEAN. ASKING $625. BEST OFFER TAKES. 595-4985 or 598-1225.

69 CAMARO, 350, 11:1 PISTONS, cam, manifolds, 780 Holley, appliance headers, steel spoke, wheels, radial T-A's, Vertigate shifter, shag, new Enduro paint, $4500 or offers. 748-1848 Duncan.

INCREDIBLE B UY
am. Excellent 440 V8, power steering, brakes, windows. Beautiful 1972 Chrysler New Yorker Brougham blue with white roof, $3,995. 477-8292.

BUY HERE—PAY HERE
69 CHEV Ht. A.T. $400 down
10 monthly payments $50 F.P. $900
PALM MOTORS LTD. D-1840
2936 Douglas 386-8385

1974 BOBCAT VILLAGER STAtion wagon. 2300 cc, 16,000 miles. $3,250 or best offer. 746-6333, 746-1847 Duncan.

1971 PINTO COUPE, DARK green, black interior, 1600 cc motor with 4 speed. Excellent running condition $2,000. 479-1071.

'71 VALIANT DUSTER, V8, AUtomatic, P.S., P.B., excellent condition. 479-1815.

'55 BUICK, GOOD RUNNING condition, restorable. A steal at $225. 425 Simcoe. Apt. 312.

1972 COLT STATION WAGON, 32,700 miles. Must sell. 478-5127, 598-5929.

GREMLIN 1972 STANDARD, good condition. Best reasonable offer. 383-7039.

BLACK 1967 CAMARO, 327, EXcellent condition, mags, many goodies. 575-6641.

'68 TORINO GT, V8 AUTOMATIC, first offer around $1400. 478-5176 or 386-2156, ask for Rick.

'65 OLDS CUTLASS, 2 DOOR, new tires, radio, good condition. Asking $625. 478-4547.

1968 DATSUN 510, 4 DOOR, radio, very good shape. After 5. 478-4381.

1971 FORD THUNDERBIRD LANdeau, 52,000 miles, new paint, $3,500 or best offer. 479-2657.

68 VOLVO 144, GOOD CONDITION, new brakes, clutch, exhaust system. $1400 firm. 388-6877.

'69 DODGE CUSTOM, TESTED, runs well, restorable, $500. 479-2940.

'73 VEGA KAMBACH STATION wagon, 26,000 miles, $2,300. Phone 656-1537 or 388-9195.

'73 DODGE SWINGER SIX CYLinder auto. $2500 or best offer. Must sell. 385-1623.

'65 IMPALA SUPER SPORT full power. Offers 478-7572.

1958 ZEPHYR, TESTED, RADIO, snow tires, $175. 382-9682.

1965 FORD METEOR 352 CU. IN. V-8, $400. 384-1390.

150 CARS FOR SALE

RARE CAR
66 Porsche 911S. Rebuilt engine and new paint. A superb car.
SELECT MOTORS
950 Yates
D 1321
384-1322 382-8321

FANTASTIC BUY. 1975 ASTRA GT Hatchback, with landeau Brougham roof and 4-speed transmission. Only 6300 miles. Yellow with black interior. For personal service call Charlie Peterson, Empress Pontiac Buick 382-7121 or Res. 592-0458. DL 3182.

'74 SPITFIRE
like new, only 21,000 miles. Trades welcome.
SELECT MOTORS
950 Yates
D 1321
384-1322 382-8321

MUST SELL '66 PONTIAC Laurentian, 2-door V-8, power steering, power brakes, radio, good condition in and out, recently tuned only $570 or best offer. 652-5720.

1969 PONTIAC SEDAN, EXpolice, 350 auto., new tires and battery, radio, 1-year test, first $945 including tax. 385-1716. Bill Carter Cars Ltd. 2538 Government St. D-4701

CERTIFIED '62 JAGUAR MARK II, 3.8 automatic, body, motor and interior. Excellent condition, with FM 8 track tape deck. Not many around in that condition. Check and see. 384-4868.

74 BUICK CENTURY LUXUS station wagon, 11,000 miles, blue with wood grain panelling, leatherette upholstery, AM-FM radio, $5,295. 592-2722 excellent condition.

IMPORT AUTOMATIC
'69 Viva Deluxe 4-door, 34,000 original miles, just tested and winterized. Very clean. Asking $980. 478-7898.

1973 CHEV IMPALA FOUR-DOOR hardtop, $2,995; '73 Pontiac Parisienne Brougham four-door hardtop, $2,995; Monte Carlo, $3,895. D-2271, 385-0031 or after 5 592-3540.

1975 DODGE DART 2-DR HTP Slant 6 automatic, power steering, radio, vinyl roof, many other extras, $4595. WILLE MOTORS LTD. 3240 Douglas. 382-2313 D-7366.

NO INTEREST
64 HILLMAN A.T. $100 Down
5 monthly payments $50 F.P. $250
PALM MOTORS LTD. D-1840
2936 Douglas 386-8385

1967 FORD SMALL V-8 AUTOmatic, power steering, radio, two door hard top, good shape, must sell offers. 479-2293.

68 DODGE 2 DOOR HARDTOP, 383 automatic, good shape throughout, wide tires on chromies. Offers. After 5 pm. 592-9796.

1965 COMET DE LUXE. 4 DOOR power steering, power brakes, 350, white with red vinyl top, 10,000 miles. Immaculate. 384-7071.

'74 PINTO DELUXE SQUIRE wagon, only 3,000 miles. 383-7418.

151 SPORT, IMPORT CARS

SHELBOURNE AUTOMART LTD.
1640 CEDAR HILL X RD.
477-9166
SPORTS AND PERFORMANCE Vehicles

TRIUMPH 1500 Spitfire 20,000 miles. Economy $3295
59 CORVETTE Conv's 327 4-spd. New paint, mag wheels $4495
53 FORD ½ Ton 401 Buick V-8, Auto., New steering, exhaust, paint, mag wheels, wide tires, a real beauty at $2495

TRADES ACCEPTED or MAKE US AN OFFER WE CAN'T REFUSE
D-4250

SPECIALTY CAR
68 Avanti II, 327 cubic inch 'Vette powered, automatic, PS, PB, air conditioning.
SELECT MOTORS
950 Yates
D1321
384-1322 382-8321

JAGUAR XJ6 SALOON
First registered 1972, one owner, silver grey with blue hide, 28,000 miles, fully maintained. All power equipment and AM-FM stereo. Price 58,125 includes winter tires. 478-3069.

1957 MERCEDES 190 SL CONvertible. New fibreglass hardtop, needs body work and reupholstery. Only 77,000 original miles. Excellent running condition. $1500 firm. No triflers. 477-2240.

COLLECTORS: IMMACULATE '66 Jaguar E Type Rdstr. 4.2 litre. Crimson red with chrome wire wheels, new motor and clutch (Balanced). 479-7806 $5250 or best offer.

1971 FIAT 124 CONVERTIBLE Equipped with 5-speed transmission, radio, and only 26,000 miles. Excellent condition. Call STEVE LEGGETT at Cornell-Chev-Olds Ltd. 3050 Douglas. 385-5777 D-3162.

1973 MGB BRITISH RACING green, radio and tonneau, superb condition. Well maintained. 12,500 miles. $4,000 or offers. Call 479-9154 after 6 p.m.

1972 BMW 2002T L OPTIONS. EXcellent condition. 21,000 original miles. Asking $4,500. Phone collect 754-7920 after 5 p.m. Ask for Walter.

1966 VOLVO 122S. EXCELLENT condition, Michelins, stereo, Cibie, cassette stereo, AM-FM, tach. $1500. 598-2320.

1964 MERCEDES 220, AUTOMATIC, bucket seats, A-1 condition. No rust, well maintained. $2650. 598-2685 or 383-2533.

1974 MGB EXCELLENT CONDITION, 17,000 miles, tested, gold colour. $3,950 or offer. 388-5278, 477-6911, ext. 243 (ask for Ron).

1969 JAGUAR XKE COUPE, 28,000 miles original, 6 cylinder, 4-speed, tinted window, radio, show-room condition. $7,000. 383-9274.

'74 DATSUN 260Z. EXCELLENT condition, white, mags and original rims, 2 snow tires, 13,500 miles. $5,700. 386-8043.

'71 MGB, 43,000 MILES, TONneau, radials, radio, excellent condition. $3,000 firm. 386-9689 weekends, or after 5 p.m. weekdays.

'61 TR 4, REBUILT MOTOR, rear end, new top, $1350. Offers or trade. 385-7687.

1969 MG MIDGET, EXCELLENT condition, $1650 or highest cash offer. 642-3422 between 12-6 p.m.

1965 VOLVO P1800, NEW clutch, tires, exhaust, tested 'till Oct. '76, $800. 592-4370, after 5 p.m.

1965 CORVETTE STINGRAY Roadster, stock and absolutely mint. 384-6915 between 9-5 p.m.

1963 KARMANN GHIA, VERY good condition, excellent motor, $650. 382-7603 days, 382-1802 after 5.

74 LIMITED EDITION PORSCHE 914, 2 litre, black and yellow. $6,500 firm. No trades. 383-7001.

71 DATSUN 240Z 46,000 MILES. First $3,000. 477-6414 or 595-0375 after 6.

1973 AUDI FOX. EXCELLENT condition. Offers. 652-3606 or 652-2350.

FIAT 124 SPYDER, MAGS, LUGgage rack, radials $2500. Offers. 598-7255.

'65 MG MIDGET, REBUILT ENgine, new clutch, rollbar, Michelin X. $1450. 388-4563.

1968 CORVETTE CONVERTIBLE, 327, 4 speed, financing available, trades considered, $5,295. 479-1061.

71 MGB, REBUILT ENGINE, dual exhaust, Pirielli radio, $2,600. 384-6834.

TR250, OVERDRIVE, WIRES, Michelin, new paint, radio, new trans. 385-6427.

1968 MGB GT, EXCELLENT CONdition with wire wheels. 382-9181 before 5. 477-6314 after 5.

73 MGB—EXCELLENT CONDItion, overdrive, color white, 21,000 miles, $3,800. 478-6554.

'74 DATSUN 260Z, 10,000 MILES. 477-3679.

1968 MERCEDES 4 CYLINDER automatic. Best offer. 479-9210.

'65 SUNBEAM ALPINE, HARDtop, mags, $550 or offers. 592-3257.

1972 TRIUMPH SPITFIRE, EXcellent condition, $2600. 478-7691.

'68 SPITFIRE, NEW SOFT TOP, $1,500 or best offer. 479-2877.

MUST SELL 1974 MG MIDGET, immaculate condition. 652-3743.

1971 MG MIDGET, GOOD CONDItion. 382-2695, after 5 p.m.

151 SPORT, IMPORT CARS

'74 DATSUN 260Z, 10,000 MILES. 477-3679.

63 VOLVO 544, B-18D, VERY good condition. Offers. 743-5808.

'68 COOPER S STOCK. 477-4125 after 5.

1975 TR 6, IMMACULATE CONDItion. 3500 miles. 642-5766.

151 TRUCKS and BUSES

Garden City Auto Sales
GENERAL MANAGER
Harold D. Jamison

WE Really Come Through For YOU!

75 Ford F-250
75 Ford F-100 6 cyl.
74 Ford Crew Cab
74 G.M.C. ¾ Ton
74 Ford F-100
74 Ford F-100 4x4
74 G.M.C. Sprint
74 Chev ½ ton 6 cyl
73 Dodge ½ ton
73 Chev ¾ Ton
73 Ford F-250
72 VW Window Van
67 IHC 1-ton FD
66 Dodge ½ ton
65 Dodge 4x4 6 cyl.

No Reasonable Offer Refused
TRADE Up or Down

HAVE THE TRUCKS CHECKED BY YOUR FAVORITE MECHANIC OR OUR SERVICE DEPT.
While You Watch At Our Expense

Garden City Sales — Service Ltd.
2978 Douglas
382-9111
DLD 3790

Used Trucks

71 4x4 pickup, V-8, A.T., P.S. winch $3695
70 (2) FARGO pickups, V-318, A.T. Each $2195
72 (3) FARGO ½-ton pickups, V-360 A.T., P.S., P.B. Each $3295
72 SCOUT 4x4, V-345, A.T., P.S., P.B., bucket seats, winch $4295
70 PONTIAC LeMans 2-dr. Ht. 350, V-8, A.T., P.S., P.B., radio $2195
69 TRAVELALL V-304, 4-spd., radio $2750
69 PANEL V-304, A.T., 4-dr. $1895
69 FARGO pickup V-318, A.T., canopy $2195
67 F-1800 tandem dump new V-392, 5 and 4, P.S., hydraulic brakes $6495
67 CHEV with 16 ft. aluminum van, V-8, 4 and 2 $2495
65 1700 air brake tractor, V-8, 5 and 2, 5th wheel $2495
64 PANEL 6-cyl., 4-speed $795
63 F-1800 Tandem dump V-345, 5 and 4, P.S., air $3995

LEN BARKLEY INTERNATIONAL LTD.
New and Used Trucks
517 Herald St. D-3174
388-5308

1972 FORD ¾-TON, V-8, 4-SPEED, $2450; 1974 JEEP pickup, V-8, automatic, 4-wheel drive $5495; 1967 CHEV with Vanguard camper $2600. 386-6511.

VICTORIA 4-WHEEL DRIVE
597 Hillside at Rock Bay D-2295

1963 CHEV ½-TON STEPSIDE, small box, immaculate. No rust, new paint, 283 V-8 3-speed automatic stick shift. Rolled and buttoned leather seat. Heavy duty suspension, air shocks, new ball joints ect. Mags with gates. 10 or 15 Commando tires. Must sell, leaving country. $3,000. 388 9454.

3½-TON FLATDECK
Ford F500 with 14' factory deck and removable sides with top hoops, motor rebuilt this spring, new paint, etc. This 1963 truck has had light farm use and is in excellent condition. $2450. 478-2597.

1974 JIMMY 4-WHEEL DRIVE, fully loaded, black and chrome with orange pinstriping. Immaculate condition. Asking $5,500 or take over lease for 1 year at $140 monthly. Call Parksville 248-5924 (May be seen in Langford.)

WELDERS SPECIAL
1971 Ford 1-ton, 4-speed transmission, steel deck, new tires, dual tires on back, rebuilt engine, and must see to appreciate, can be seen at 961 Jasmine Ave.

1970 DODGE SHAG VAN, REbuilt trans, new clutch, new paint, new desert grabbers with rims. Original 28,000 miles. $2895 firm. 477-8818 after 5.

64 FORD PICKUP, V-8, 3 SPEED, new brakes, good mechanical condition and tires. $850. See at Harbour Texaco, 10421 Resthaven, 656-5033.

1972 CHEVROLET C50, 350, V8, 5 speed, 20'x8' special box. Tail gate, furniture pads, custom cab, excellent shape. Low mileage. 385-3170 or 477-1922.

HUNTERS SPECIAL
'73 Jimmy 4x4, 350-V8 automatic, power steering, power brakes, roof rack and radio, plus more. $5,200 or nearest offer. 658-5074.

BLACK N' BEAUTIFUL
1974 FORD RANGER XLT, F100. Power steering, power brakes, dual tanks, chrome wheels. Must be seen. $4800. 388-6431, Room 303.

'74 FORD, 14,000 MI.
Half-ton pickup, like new, $3750. 386-3511, Room 36.

1974 DODGE ¾-TON CLUB CAB with canopy, camper package, power steering, brak

154 TRUCKS and BUSES

FULLY RESTORED
1952 Chev. ½ ton, all original. 8" and 10" wheels, Dunlops, custom interior, brown metallic paint, the best on the Island. Phone Garry 388-6431, Suite 404.

1974 INTERNATIONAL F2070 dump truck, 671 GM engine, 16'x7' aluminum box, in good condition. 47,000 miles, set up for mixer truck. Will sell with or without box. Phone evenings, 758-6561.

1969 CHEVROLET CST ¾ T Pickup, 350 - 2 bbl, auto., PS, PB, rear step bumper, tinted glass, new shock. Approx. $3200 invested. All repair bills. 748-2668 between 4-8 p.m. weekdays.

WANTED: '48-'56 CHEV OR Ford half ton pick-up. Body to be reasonable and doesn't need to have motor. 383-0476.

1972 GMC HEAVY DUTY ½-TON, V-8 motor, 4-speed trans., mirrors, radio, bumper, etc. $2500. Phone 216-4018.

1972 CREW CAB 4X4, WITH 8,000 pound winch, custom 9'6" camper, will sell separately. 1973 Crew cab 4x4, 6 cylinder, 4 speed. 478-5091.

'70 VW PICKUP, WITH ALUMINUM canopy, 5 near new radials, excellent condition, $2,200. 382-1802.

'69 CHEVROLET ½-TON PICKUP and canopy, $2,150 or offers. 478-8886.

1971 DODGE VAN, 41,000 MILES, long box, slant 6, partly camperized, 384-5639, after 6.

1968 10 YARD INTERNATIONAL tandem with H plate. 592-3052 after 7 p.m.

WILL TRADE UP OR DOWN 1966 Chevy van for motorcycle what have you 478-3225.

67 MERC, ½-TON, 3-SPEED, standard, 6. $1100 or best offer. 479-8740.

53 DODGE ½-TON, GOOD BODY, V-8; call between 5:30 to 6:30 p.m. 642-3616.

'65 MERC. PICKUP, 6-CYLINDER, standard. $875. 479-9149.

1972 FORD PICKUP, VERY good condition, $2,300. 478-8983.

SKIERS — 1969 10-PASSENGER bus, V8 Dodge. $2,500. 652-2402.

'70 VW VAN, PARTIALLY CAMPERIZED, $2,900. 479-9174.

1974 FORD F-250 ¾ TON PICKUP loaded, 383-3641 or 658-8391.

BARGAIN. 1973 DODGE CLUB Cab pickup, ½-ton. 478-8915.

54 MERC 1 TON, GOOD RUNning order. $500. 656-4402.

74 CUSTOMIZED ECONOLINE van. 598-1985 after 5 p.m.

1971 FORD ½-TON, $1895. GOOD shape. 642-5865.

158 TIRES

SNOW TIRES
We have all Sizes in 4 ply, Belted, and Radials in STOCK NOW!!
at
D & D TIRE
1620 Blanshard
382-7283

FOR SALE, FOUR 14"X6" KEYstone Rogue mags to fit Chev with four E-60-14 Protrack tires. Includes chrome nuts and lock nuts. Offers. 478-2671 after 5.

62 ECONOLINE VAN, EQUIPPED for camping, with bubble top and propane, rebuilt 69 352 engine. Body and motor excellent. New paint job. $1750 or best offer. 382-1994 after 6 p.m. during week.

1974 RANGER XLT 250, $3795. 1970 F250 custom cab, $1995. Alexander Leith Motor Co. 3233 Douglas St. 383-2024. DL 2971.

1 PAIR 825X15 4 PLY WHITEwall. Goodyear polyester never been used $40. 479-7590.

TIRE CHANGER FOR 13" TO 24" tires any offer. 478-2401.

160 PARTS, ACCESSORIES

OPEN NOW
Come and see Victoria's largest stock of Hi-performance auto accessories and parts.
Mon.-Fri. 9-9, Sat. til 5
D. G. AUTO
3244 Douglas 382-4012

CAR STEREO
8-track or cassette from $49.95
Expert Installation
B.C. SOUND & RADIO SERVICE
932 FORT 383-4731

WARN 8,000 LB. WINCH WITH cable and controls $395; free wheeling hubs for any 4x4. $75. 386-5511.

VICTORIA 4-WHEEL DRIVE
597 Hillside at Rock Bay
D-2295

EXPERT SERVICE
On all tape decks and car Radios. Depot for Automatic radio warranty.
ELECTRON TV.
100 W. Burnside 383-5432

PARKDALE MOTORS
FIAT Parts — Accessories and Service
386-2277
FIAT — SAAB

IZUZU BELLETT, PARTS, COMplete, 1500 motor, 4 speed transmission, heater, rear seat, 2 Pirelli, 13x6 radials, one hood right fender etc. Toyota back seat, Howard, 598-7763.

FOR SALE LAND ROVER transmission, complete with transfer box, 4 wheel drive, rebuilt with warranty, call 477-3506 after 6.

RADIATOR REPAIRS, FAST TOP quality repairs at Maurice's Auto Body, 427 Beta St., phone 386-3381. Located behind the Burnside Pay and Save Gas Station.

DUNCAN AUTO SALVAGE
Everything in auto parts, old and new, scrap cars hauled from anywhere. 748-2932.

TWO CHEVY TIRES AND RIMS, $30; one 12 volt battery, $5; '66 Corvair, needs motor work, offers. 383-5638.

1964 ACADIAN 2-DOOR SEDAN, minus engine. Offers. 2 Keystone spoke mags for Chev. $40. 383-6591 after 5:30.

WANTED—DRIVERS SIDE DOOR for 2-door '64 Falcon Futura. For sale, two 15x8 Ford chromey's with lug nuts, $40. 658-5132.

FOUR 13" MAGS; FOUR 13" chromies, two wide ovals; two Mickey Thompsons. 478-4582.

1 PAIR OF BUCKET SEATS like brand new, $60 or best offer. 398-5218.

WANTED RADIATOR, 1956, FOR Plymouth or Dodge car. Phone after 6 p.m. 652-1481.

55 BUG BODY AND WHEELS etc., $75; 57 Bush bug, $295. 385-0206.

'63 GALAXIE, BUCKET SEATS, blown motor, parts or whole. 652-3581.

67 CORTINA PARTS, 65 DODGE parts, 58 Buick Special parts. Offers. 595-3019.

'58 HUDSON RAMBLER, GOOD motor, $30. 478-6226.

65 CHEV. 230 TRUCK ENGINE and trans. 598-7822.

CHEV 15" PICKUP WHEELS. 592-1600.

FOR SALE, 352 FORD TRUCK motor, $100. 478-0183.

BORG WARNER T-10, 4-SPEED, $375 firm. Gary 385-2530 anytime.

'6' FORD CUSTOM SPORT, 8' box, $250. 478-1481.

HARDTOP FOR MGB, 479-1302.

'67 CHEV. 302, LONG BLOCK, rebuilt, $700. 656-5160.

WANTED: HARDTOP FOR DATsun 2000 Sports. Phone 382-9019.

1200 CC DATSUN ENGINE, WITH speed trans. 384-5016.

1964 FORD FALCON STATION wagon, for parts only. $65. 656-2879.

1961 AUSTIN WESTMINSTER all parts available. 592-0211.

160 PARTS, ACCESSORIES

VW PARTS
In stock for engines, clutches, brakes, tune-ups, etc., etc.
—Big bore kits available.
—Check our prices.
NORTHWEST GERMAN AUTO LTD.
628 Alpha St.
383-4021

VW ENGINES
—Completely rebuilt engines available from $375 and up.
—Guaranteed 12 months or 12,000 miles.
NORTHWEST GERMAN AUTO LTD.
628 Alpha St.
383-4021

BLACKY'S AUTO WRECKING
Motors — Chev 350, 23,000. Ford 351, 9,000. 73 VW 32,000. Renault R16, R10, R8, Simca, Peugeot trans., Saginaw 4-speed, 72 Vega 4-speed.
8 - 5 Mon. to Friday
8 - 2 Saturday — 748-8421

65 BARRACUDA WHOLE OR parts, has 340 short block and big valve heads, plan 30,000.030 and cc, fender wall headers, electronic ignition, 850 thermoquad and stock 4 barrel manifold, 727 trans with kit and plate and stall converter, Craggars and slicks. Offers. Can be seen at 3873 Swan Lake Rd. or phone 477-0243.

ENGINE REBUILDING
602 ESQUIMALT
383-2734, 383-1905 — Call anytime

1965 RAMBLER 6-CYLINDER flathead engine, radiator, and rebuilt automatic transmission. Call after 5 p.m. 382-3505.

WRECKING 66 CHEVELLE AND 65 Chev wagon for parts or whole, also rebuilt 283 engine with transmission. Asking $275. 598-8501.

COOPER S CARB, $40; COOPER head block, trans., $200; assorted Mini parts, rads, brake lining, tires, etc. Offers. 746-7633.

WANTED: RIGHT FRONT FENDER and tail gate to fit '64-'66 ¾-ton Merc pickup. 479-2804.

1966 TORONADO BODY, NO RUNning gear or dash, excellent condition. Offers. 390-4333.

283 BORED OUT 292 SHORT block $325. 4-speed Muncie $225. Phone anytime 656-4580.

WORK SHOP MANUAL FOR ALpine Minx-Rapier, Specter, etc. 386-9150 after 5 p.m.

REBUILT 1600 CORTINA ENgine, $300 installed. 383-4841 Ask for Murray.

162 AUTO REPAIRS, SERVICE and TOWING

OUR SPECIALTY
FOREIGN CAR REPAIRS
All makes including Renault, Citreon, Peugeot, all sports and performance cars. For a free estimate phone
PIERRE PERRERA
(formerly European Car Centre)
at HONDA CAR CENTRE
909 Yates St. Phone 386-6707

METRIC SHOP
European car repairs specializing B.M.W., Mercedes V.W. Call Peter 384-8094.

DUNCAN AUTO SALVAGE, scrap cars hauled from anywhere: 748-3932.

SCRAP CARS HAULED. 478-9571.

164 AUTO BODY WORK AND PAINTING

I'll paint your car
$89.95
385-6433 days or 479-9217 evenings

EUROPEAN QUALITY AT REAsonable rates, free estimates. A.P. 477-0587.

166 CARS and TRUCKS WANTED

CARS WANTED FOR CASH
—WE PAY OFF LIENS
—HIGHEST CASH PRICES
—TADE UP OR DOWN
DePAPE
760 JOHNSON STREET
384-8035
DePAPE MOTORS LTD.

CASH
We will buy your car for cash. G.C.M. Motors Ltd., 780 Goldstream Ave., 478-3242. D-7197.

WANTED: '68-71 FORD ¾-TON pick-up, V-8, automatic. Phone 656-4810.

PLIMLEY
1010 Yates Street 382-9121
Good used cars wanted to crash.

WANTED DUNE BUGGY, ROAD legal. 642-3691.

168 CAMPERS, TRAILERS and MOTOR HOMES

FENNELL'S
Parts—Propane—Repairs
10 colours of Profiled Aluminum SPORTSMAN and THUNDERBIRD CANOPIES
TRAILER SUPPLIES
6459 Pat Bay Hwy. 652-2511
OPEN 7 DAYS A WEEK

OKANAGAN
Campers—Trailers—Canopies
REPAIRS
—Parts—Van Accessories
—Storage—Consignment Sales
Phone 384-0213 Anytime
LOGAN'S RV SERVICE CENTRE
650 Burnside Rd. E. near Douglas

Truck and Camper
1974 TOYOTA Truck, Long box and Okanagan camper. 8,000 miles, mint condition. Contact KARL KEUSTER at EMPRESS PONTIAC BUICK Ltd. 382-7121 (Res.) 477-5798 D-3182.

DOGWOOD TRAILER SALES
PARTS—PROPANE
RENTALS
RANDELL TRAILERS AND CAMPERS 478-6841
2630 Deville Road
Dealer Licence D-1789
Highway 1 at Millstream Rd.

TIOGA MOTOR HOME, 19', fully equipped, roof and engine air-conditioners, only 6,400 miles, TV aerial, still under warranty, full price $12,000; can be seen at Mullins Marine Sales, 925 Yates St., home 477-2417 or 382-4515.

TAKE ALONG FOODS
Light, compact, over 100 different varieties. Compete meals in 30 minutes, easy to prepare. See them at the Magic Kitchen, Parliament News, Menzies and Simcoe.

1974 GLENDALE MOTOR HOME, 22' self-contained, sleeps 6, excellent water system, double heavy duty battery, A-1 condition, asking $13,500, phone 382-8887 after 6.

1974 8' VANGUARD CAMPER, fully equipped, with fridge, oven, water pump, jacks, furnace and other extras. Asking $2450. 477-9125 after 5:30 or 592-0406.

73 VANGUARD 20' MOTOR home, Dodge chassis, 32,000 miles, air conditioned, instant on. Many extras. $9,500. 383-4690.

1966 20' RAMBLER, FULLY equipped with 33 burner stove, oven, fridge, furnace, and toilet. Sleeps 4. $2400. 642-5766.

1973 WINNEBAGO BRAVE, fully self contained, 4,800 miles, $13,000. Phone 6-9, 477-8631.

SMALL MOBILE HOME FOR sale, 8'x42', $3500; can be located in trailer park in Sooke. 642-3836.

1974 RUSTLER CAMPER, 9½ FT., 3 way fridge, stove, furnace, 2 sinks, sleeps 6, $2600. 385-1018.

168 CAMPERS, TRAILERS and MOTOR HOMES

VICTORIA R.V. CENTRE
1080 GOLDSTREAM
478-8377
Up-Island Customers
Call Zenith 2438
DL 26205
BEAT INFLATION
FREE INSTALLATION of Hitches and wiring on all '75 Units in stock.
100 Per Cent FINANCING O.A.C.
PRICE PROTECTION '76 MODELS
END-OF-YEAR CLEARANCE
On All '75 Models in Stock
SCAMPERS
From 15' to 24'
TERRYS
From 19' to 30'
TAURUS
From 17½' to 23'
BOLERS
The Big-Little trailer for the small car.
TENT TRAILERS
by Star Craft
ALJO TIP-OUTS
Up to 35'
5th WHEELERS
Up to 30'
VICTORIA R.V. CENTRE
OPEN 7 DAYS A WEEK
We Service What We Sell

IMPALA CAMPING WORLD
Vancouver Island's Largest Selection of
TENT TRAILER—TRAVEL TRAILERS—MOTORHOMES—5th WHEELS
Propane—Accessories—Service
OPEN 6 DAYS A WEEK
CLOSED MONDAYS
10077 Galaran Rd
on Pat Bay Hwy. Sidney
D.L. 3918
656-5504

APOLLO
TRUCK CAMPERS
The One's To See Before You Buy
WINNEBAGO
SALES and SERVICE
CORNELL CHEV OLDS
3050 DOUGLAS

RENT
A Motor Home
Book now for your holiday from "Comfort Motor Holiday" phone 477-0752 or 658-8746.

FOR RENT NEW
22 ft. Motorhome
Fully self-contained including air conditioning. $200 per week plus 5c a mile. For further information call BILL CARTER CARS and Rentals 385-1716.

MUST SELL OUR 20' CORSAIR Motorhome equipped with 3-way frig., toilet, shower, oven, furnace and hot water tank. Sleeps six. 350 GMC, fully loaded. Immaculate condition. New in '74. Very low mileage. Asking $10,900. Call Parksville 248-5924. (May be seen in Langford.)

??CAMP OUT??
1969 Ford Ranger ¾-ton, camper special, beautiful condition. New tires, many deluxe options with 70 Seagull 10½' deluxe camper. Has toilet, furnace, jacks, etc., $4,500 or best offer. May take trades. 384-5760.

JEEP CITY
Exclusive BENDIX Motorhome dealer.
3342 Oak St. 386-7571
Dealer lic. D-4530

1975 22' MINIMOTOR HOME, GMC Chasis, under 3,000 miles. Fully self-contained, shower and tub, storm windows, 14' awning, roof rack, tape deck and radio. PSPB. 478-7420.

1974 WINNEBAGO INDIAN 23' 9,000 miles, air conditioning, auxiliary fuel propane and water tanks, sleeps 6, fridge, stove, furnace, toilet, tub and shower. $15,500. 477-2175.

LOOK
Private 1971 Westphalia, 26,000 miles, like new. Must sell. $4,895 or closest offer. 384-3075.

NEW MOTOR HOMES
25' Itasca, 19' Fleury, all steel frame. Used trailers, 20', 22'. Jackson's, 974 Goldstream, D. L. 1014.

QUALITY BUILT 8' CAMperette, equipped with double beds, table, cabinets, basin, dome lights and more. $750. 478-5705 after 5 p.m.

16' TRAILER, OVEN, REFRIGerator, re-upholstered, $1300 or offers. B-3, 1455 Craigflower, 388-3811; Loc. 159, days. 477-1771 evenings.

19' WINNEBAGO, SUITABLE for vacationing or skiing, $200 per week, 5c mile. Very economical. 479-1609.

HUNTERS SPECIAL — 14½' Travel Trailer, ice box, stove, sink, 2 propane tanks, sleeps 4. Excellent condition. $650. 478-4658.

WINTER STORAGE, SECURELY FENCED, convenient location. LOGAN'S RV SERVICE CENTRE 384-0213 anytime

1972 MOTOR HOME 24' CHAMPION, FULLY equipped, $9,800. To view, phone 382-2542.

OLDER 8 FT. CABOVER CAMPER, sleeps 4, stove, ice box, jacks. $900. 592-9792.

57 PG TRANS AND CONVERTER. 478-3203.

CAMPERETTE FATLACRAFT, rear door, $700. 388-6364.

168 CAMPERS, TRAILERS and MOTOR HOMES

S. J. PEDEN LTD.
VANGUARD
PRE-INVENTORY CLEARANCE
—ALL REMAINING '75 campers, trailers, motorhomes. PRICED TO CLEAR—
SUPER SPECIAL TRADE-IN
'73 VANGUARD 21 ft. mini motorhome only 8700 miles. Very clean $10,499
'71 DODGE 1 ton, dual wheels, air cond. Loaded c-w Scamper, 11 ft. camper $ 8,495
Sorry no trades at these prices.

PRE-INVENTORY PARTS SALE

—Anti Freeze for	$ 7.50
—75 lb. ice boxes	$ 38.95
—22x22 Escape Hatches	$ 44.95
—Tedco 3 way fridge, slight damage	$275.00
—12 volt, 2 speed fans	$ 24.95
—Used 3 way Frigiking fridge	$260.00
—3 ton Hydraulic Jacks	$ 19.95
—Freshwater Flush toilets	$ 59.95
—12,000 lb. Trans Coolers	$ 26.95
—2 step camper step	$ 38.95
—Iceless Ice Box	$179.95
—Used Clampon Tie Downs	$ 24.95
—Super 10' Fire Extinguisher	$ 19.95
—12' Ratchet Roll VP	
— Trailer Awnings	$136.95
— Camp stools	$ 2.50
— Camp Stools with backs	$ 3.95

Many other non Advertised Specials
RENTALS—VAN TOPS
PARTS AND ACCESSORIES
S. J. PEDEN LTD.
2855 Quesnel St.
386-3464
DLR. D-1040

JAMBOREE
Mini-Motorhomes
The 1976 MODELS are Here Now, and JAMBOREE Have DONE IT AGAIN!
1976 OFFERS ne Rich Looking Woods, new Interior Colors, New Convenient Features PLUS Two New Floor plans!
See One Of THE BEST Selling Mini-motorhomes In The NORTHWEST, on DISPLAY at:
COASTLINE
TRAILER CENTRE
LOCATED Temporarily next To Bob's Burgers on Old 1A Highway. SEE YOU THERE! or phone evenings 479-8348. Dealer Licence D-8573.

LOGAN'S RV SERVICE CENTRE
END-OF-SEASON OKANAGAN CAMPER SALE
SAVE NOW Before 1976 Price Increases
8'0" with fridge, furnace. Reg. $2535 NOW $2350
(Ideal for ½ tons)
9'6" with fridge, furnace, double tanks, walk-in toilet compartment. Reg. $3350 NOW $3050
BUBBLE TOP CAMPER FOR IMport trucks, with fridge, furnace. Reg. $2295 NOW $2125
USED UNITS
'72 8'0" GALAXIE Camper Escape hatch, furnace, aux. battery, Jacks, Reg. $2195 NOW $2050
'71 SPRITE 13' trailer, clean, fridge, furnace, extra cabinets, Reg. $2150 NOW $1995
13' TEEPEE trailer Reg. $1195 NOW $1050
PARTS SPECIALS

Hydraulic jacks, set of 4	$189.95
Porta Potti toilet	$124.05
Translucent roof vents (5 colors)	$ 18.95
12 volt power roof vents	$ 34.95
Roof coating gallon	$ 7.95

Open Mon. - Fri. 8 a.m. to 6 p.m.
630 Burnside Rd. E., near Douglas
CALL 384-0213 ANYTIME
Dealer Licence D-4206

LAYTON HOLIDAIRE GALAXIE
Campers - Canopies
TRAILERS
PARTS, ACCESSORIES! REPAIRS
HOURS OPEN
MON. to SAT., 8 A.M. - 5 P.M.
DOMINION MOTORS
We specialize in I.C.B.C. Autoplan
Campers and Trailers
1703 BLANSHARD ST.
(across from Hudson's Bay Parking Lot) Victoria B.C. 385-9312.
Dealer Licence Number D-3536

CUSTOM UTILITY AND BOAT trailers. Custom hitches. General Welding Repairs. Call 382-1874.

TRAILER FOR RENT BY WEEK or month. For sale, 13' or 17' trailer. 384-4818.

CAMPERETTE FOR SALE. $495 or best offer. 478-1362.

CAMPER 9'3" COMPLETE. $2,100. 479-2713.

5TH WHEEL, 29' RUSTLER, DEluxe unit, $8,500. To view, 478-4658.

BOAT LOADERS FOR CAMPERS. Installed. 478-3796.

75 9½ CAVEMAN. 6 MONTHS warranty and extras. 479-5093.

283 4 BARREL MANIFOLD AND carberator $75. 383-4744 after 6.

169 MOBILE HOMES AND PARKS

'74 12'X68' GENDALL — 3 BEDrooms, living room with tipout. Must be moved, but alternate spot available, $17,500. 478-7138.

1972 CHANCELLOR MOBILE Home, 12x48 with 25 ft. addition. Set up in Port Renfrew. Appliances included. $9500. Call 647-5451.

169 MOBILE HOMES AND PARKS

IF YOUR RENT HAS INCREASED, CONSIDER THIS—
56' 2 BR. 624 sq. ft. view, lot in Langford. $16,500. L-541.
68' Safeway 3 BR. 768 sq. ft. lots of improvements. Landscaped lot in family court. L-2054.
64' Moduline 3 Br with fireplace. Beautifully landscaped lot in Mill Bay area. Exec. buy. $16,900 L-2056.
52' 2 BR Brittany. Deluxe unit in Colwood area. L-2078.
Small 1 BR. Ideal for Pensioner, only $7150. Minutes to Victoria. L-2082.
68' Chancellor deluxe unit in Sooke, extras, reduced at $15,950. L-2101.
48' Chancellor, exceptionally clean. Situated in Langford. L-227.
12x68 Estate, like new 2 BR with den and fireplace, patio doors. Family park with view of the sea. Reduced for quick sale $14,900. In Sooke. L-2114.
60' 2 BR Safeway with tip out, a beautiful home with many extras. Deluxe furniture and a view of the water. $19,900. L-2135.
24x44 Prittany 2 BR, 2 bath, deluxe home, fully carpeted throughout, with co-ordinated drapes. Spectacle Lake.
The above exclusive listings are all set up ready to move into, within 25 miles D.T. Victoria.
ALL financing arranged with your down payment as low as $100 on approved credit.
SPACES AVAILABLE FOR NEW HOMES PURCHASED
Robinhood
SALES AND SERVICE
2714 SOOKE RD.
Call Today
478-9912
478-9517, 478-9518
D.L. 3091

Happy Valley HOMES LTD.
Dealer's No. D-26010
2681 SOOKE ROAD
VICTORIA
—Choice of 6 different park locations (family and adult)
—Bank financing available
—Variety of stock selection
—Full time service department
—Open to 7 p.m. daily
—Closed Sundays
478-8303

TRIANGLE HOMES LTD.
Bendix Home Systems Ltd.
Pyramid
Manco Home Systems Ltd.
2435 Trans. Can. Hwy.
478-1774 D.L. 25171
Mon. - Fri. 9 - 6 p.m.
Evenings by appointment
Sat. 9 - 5. Closed Sundays

WAGON TRAIN HOMES LTD.
NOW AVAILABLE
25 YEAR FINANCING O.A.C.
13½% Interest
FOR DOUBLE-WIDES ON PRIVATE PROPERTY
ASK FOR A FREE CREDIT CHECK
Victoria 2524 Douglas 386-3291
Langford 974 Goldstream 478-7333
M.C.D. 26186

SEE THE LATEST STATESMAN DOUBLE WIDE HOME on our sales lot.
For IMMEDIATE Occupancy We have the BEST Selection of USED HOMES on Site. Priced from $14,000 and up.
WAGON TRAIN HOMES LTD.
974 Goldstream Ave. McD-26003
388-4771, 595-8854, 478-7333
OPEN Mon. to Thurs. 9 a.m. to 8 p.m.
Fri. to Sun. 10 a.m. to 5 p.m.

ONLY $12,840
For this 12x60, 2-bedroom Neonex, partly furnished, and fully skirted with 24' sundeck, and metal tool shed, situated on landscaped seaview lot in exclusive retirement park, close to recreational facilities. Many other new and used homes available with 6 different park locations to choose from. D-26010.
HAPPY VALLEY HOMES
478-8303

GOLDSTREAM MOBILE HOMES LTD.
PARAMOUNT PREMIER
MONARCH AND PARKWOOD
Modern park space available with all purchases
2994 Jacklin
479-1751 478-8391
Dealer Licence No. MCD 26091
OPEN TO 5:30

Space Available
FOR MOBILE HOMES AND SPACES.
PADS AVAILABLE CROFTON MOBILE HOME PARK.
PHONE 246-4142
CECIL STREET, CROFTON, B.C.
BOX 128
Dealer License MCD 26022.

ON OCEAN FRONT
1974, 12 x 64, 3 bedroom with sundeck, fully furnished. Carpet. Fenced yard. Lawn. $20,500. Bank financing. 642-5375.

1974 12'X66' STATESMAN, 3 BEDroom, partially furnished or unfurnished. Partially landscaped, fenced lot. Best offer. 478-0291.

MUST BE SOLD THIS MONTH—12x64 with addition, waterfront adult park. Offers. 642-3745.

WANTED: 12' X 56', OR SO MOBile home, on a plot within Victoria area. Unfurnished. 383-2934.

1974 52' MOBILE HOME, FURnished. Offers. 652-3606 or 652-2350.

169 MOBILE HOMES AND PARKS

BOB'S
MOBILE HOMES LTD.
25 Crease 386-3623
DL 1911

12x60 2 BEDROOM, as new, nicely furnished incl. washer and dryer. Low down payment on good credit. $15,950 Full Price

24x60 HEARTHSIDE 2 bedroom, choice location, well landscaped. $28,500

31' and 35' NOMADS with tipouts, live in comfort, low down payment to good credit. $8795 and $8995

ROOF SEAL HEAT TAPE
ALUMINUM AWNINGS
386-3623 382-5647

1974 DELUXE 12'X60' BENDIX Leader, skirted with 8'x16' serviced addition on private rented site in Goldstream area. All facilities included. 2-B.R., reverse aisle, frost-free refrig., range, washer and dryer, channel master 1210 rotary antenna, 4-pce. bath and most furnishings included. Asking $16,000. 479-1346 daytime or 478-9244 evenings.

BEAUTIFUL 12X60 STATESMAN by Homco, 1974, almost brand new, in lovely quiet park area, with huge veranda, skirting, fully set up, 250 gal oil tank, washer and driver, stove, fridge. Available immediately. A steal, fully furnished at $17,900 (or unfurnished $17,000). Call 478-0034.

LIKE NEW — 12X68 GENDALL mobile home on location in park — Mill Bay. 3 bedrooms, completely furnished, utility room. Has long porch and is skirted. Ready to move in to. Your opportunity to save thousands of dollars. Easily financed. Call owner 743-9711 or 743-5244.

OPEN HOUSE 125 - 2500 Florence Lake Road. Buying House. Must sell 12x64 1974 Lamplighter. Includes washer, dryer, fridge and stove, other extras. Offers on $17,300. 478-4268.

181 TOURIST ACCOMMODATION

ROOM TO RENT, ALL FURnished. TV, Fridge, stove, weekly rent, men only. 383-5054.

185 CONVALESCENT AND REST HOMES

GRANT PLACE RESTHOME
Has a vacancy for a refined person, all home comforts. 384-8631.

LOVELY PRIVATE OR SEMIprivate room, close to Beacon Hill Park. Individual care and attention. 385-4632.

LOVING CARE IN SMALL REST home, semi-private room, also room for couple. Beacon Hill area. 382-1202.

LOVELY, SEMI-PRIVATE ROOM, excellent meals and individual care. 385-4632.

PRIVATE ROOM WITH PERsonal care, excellent meals. 598-6562.

190 ROOM and BOARD

OAK BAY GUEST HOUSE
1052 Newport Avenue. Located amid beautiful garden, near bus stop, golf course, marina and post office. Single room with private bath. 598-3812, 598-4330 10 a.m.-6 p.m.

NICE ROOM, GOOD BOARD, working man, off-street parking. 595-7453.

NICE HOME FOR OLDER INDIvidual, reasonable price. Available Nov. 1, 384-2002.

ROOM AND BOARD FOR MAture female in return for light duties, flexible hours. 382-1202.

191 ROOM and BOARD WANTED

I AM A RETIRED BUSINESS man seeking a home with a sincere couple as a paying guest. I look for a bedroom and a private bath and meals. Prefer being with mature couple living in the city. Reply Victoria Press, Box 782. References asked and given.

193 ROOMS TO RENT

LARGE DELUXE BEDSITtingroom, private bath, kitchen facilities, secluded area, walking distance to town, single room, $150, double, $250 month. Sorry, no pets or children. 595-4922 or 477-0656.

LARGE FURNISHED ROOM, for non-smoking UVic student, separate entrance, share kitchen, living room and 2 baths with 3 other students. $150. 598-8384.

WOMAN AND TEENAGE daughter would like to share our lovely waterfront home with same or mature couple. Mill Bay area. References please. 743-9135.

TWO NICELY FURNISHED basement rooms with bathroom. Hot plate. For mature working or service man, or man who can do carpentry work. $120 month. 385-2845.

BRIGHT FURNISHED ROOM. Private home, breakfast. Business man. $30 weekly. Bay - Shelbourne. 595-4397.

SINGLE ROOMS, BED, TABLE, chairs, hot plate and utilities included. Vic West area. $95-$125. 384-5605.

SLEEPING ROOMS, 1 SEPArate entrance, some privileges, non-smokers, $23 weekly. Near waterfront, buses. 384-5831 evenings.

2 FURNISHED BEDROOMS FOR rent, share bath and kitchen with working mother and teenage daughter. 656-4750.

AVAILABLE ANYTIME. NO smokers or drinkers. 385-1200, close to Mayfair shopping centre.

ROOMER, WILLING TO DO some minor jobs in exchange for meals. 384-2002.

DELUXE SLEEPING ROOMS from $150; kitchenettes from $225. Free coffee. 386-2481.

COMFORTABLE ROOM, BREAKfast, quiet home, close to downtown. 315 Vancouver Street.

OFF JACKLIN RD. - LANGFORD. Cablevision, colour TV, utilities included, $75 per month. 478-3423.

JAMES BAY INN
270 Government Street. 384-7151.

ROOM IN CO-OP HOUSE. 386-9956.

TWO ROOMS RUN OF HOUSE. $100 each. 479-1798

194 ROOMS WANTED

GRADUATE STUDENT, AWAY all day, seeks quiet furnished residence near University. Please phone 477-1066 9 to 10 a.m. and 11 to 12 p.m.

197 HOUSEKEEPING ROOMS TO RENT

AVAILABLE NOW
Housekeeping rm., $85. Available Nov. 1st. — 1 bedroom unfurnished suite $150, housekeeping rm, $85. Call 384-5830.

FAIRFIELD BY BEACON HILL, clean room with kitchenette. Quiet elderly lady only. $75. 384-2691, 383-5903.

QUIET ROOM FOR WORKING lady. Everything included. $90. 651 Trutch St. — at Richardson. 383-2040.

HOUSEKEEPING ROOM TO rent, suitable for lady only. Rent — $90 per month. 384-5603.

LARGE, FURNISHED, FRIDGE, stove, Gentleman, 6-8 p.m. 382-4946.

199 HOUSEKEEPING ROOMS WANTED

MAN, 33, REQUIRES HOUSEkeeping room, Victoria area. Reid, 598-5558 evenings.

200 APARTMENTS TO RENT UNFURNISHED

ADMIRALS and ESQUIMALT BRAND NEW
Two bedroom suites from $310 - $325, now renting November 1st occupancy, close to transportation. Sorry no children, no pets. 385-7147.

$200, GROUND FLOOR, LARGE 1 bedroom, living room, kitchen, bathroom, middle age only, 1 cat welcome. Fairfield area. Heat, hot water, cablevision included. 598-1994.

NEW LUXURY 2 BEDROOM, 1½ bathroom suite. Sauna, indoor pool other amenities. References required. $400 per month. 477-1412.

200 APARTMENTS TO RENT UNFURNISHED

FOR RENT
LEASE AVAILABLE
BRAND NEW DELUXE
LARGE 2 BEDROOM CONDOMINIUM HOME
BEAUTIFUL PRESTIGE BUILDING NEAR
GOLF COURSE
GRAND PARK
LOVELY WATERWAY
COMPLETE WITH:
The Best Stove
Refrigerator-Freezer
Dishwasher
Yes your own laundry room with automatic washer-dryer. Drapes, beautiful chandelier.
CALL IMMEDIATELY
656-3675
JIM COWLEY
BAYSHORE REALTY LTD.
1006 Fort St.
388-6424

THE SAVOY
DOWNTOWN VICTORIA
Luxurious brand-new $60,000 2-bedroom 1½ bathroom suite, facing south, in beautiful prestige concrete and steel building. $450. Many extras. This is an exceptional opportunity on today's rental market. For appointment to view call ROBERT YOUNG, 479-2115 or 383-4124 (anytime). Park Pacific Investments.

AVAILABLE IMMEDIATELY
2 Bedrooms
925 sq. ft. from $350
LUXURY PENTHOUSE
Corner suite
1500 sq. ft.
2 Bedrooms
Available Nov. 1st
1400 sq. ft.
2 Bedrooms from $500
Phone HARBOUR TOWERS
385-2405

Harbour Towers
AVAILABLE IMMEDIATELY
2 Bedroom
925 sq. ft.
1½ baths $375
Phone HARBOUR TOWERS
385-2405

"HOMEHUNTERS"
OF CANADA
598-5101
$210—1 BR, modern, Esq.
$199—1 BR., modern building.
$199—1 BR., Rockland area.
$175—Bach., single girl, cat O.K.
$100—1 BR cottage, secluded.
$195—2 BR, 1 child triplex
$250—2 BR apt., modern, Esq.
$460—4 BR., Beach Dr., scenic.
FEE
OPEN 7 DAYS A WEEK
9 A.M. TO 9 P.M.
1394 Hillside Avenue

BICKERTON COURT,
250 Douglas
Deluxe 2 bedroom quiet suite in the southeast corner on 12th floor. Watch the ever changing view of ships, mountains and park from all rooms. Whist, bridge, bingo and movies in the Polynesian room, plus 60', 83 degree indoor pool. Heat, water, cable and parking included. $400. Adults only 382-5577, R. Telford.

OAK BAY
For Rent $500 per month. Brand new condominium unit in Goodwin Manor, near Oak Bay waterfront and Windsor Par. Suite contains, 2 bdrms, 2 bathrooms, large dining area and living room, fully equipped kitchen including washer and dryer. Underground parking included. Immediate possession. Contact owner 592-1723.

THE SAVOY
777 Blanshard St.
Beautiful 2-bedroom suite, 1½ baths. Downtown location. 4 balconies, hydro, therapy pool, sauna and parking.
Please call 382-7841 after 5 p.m.

NEAR JUBILEE HOSPITAL, extra large 2 bedroom apartment, wall to wall carpet, lined drapes, stove, fridge, $240. Also lovely carpeted 1 bedroom suite, on bus line, $199. Both available Nov. 1st. Mature working person or retired preferred. Sorry no children or pets. For appointment to view phone 595-2601.

NEWPORT AVE. DELUXE three-bedroom condominium over 1,000 sq. ft., 30 ft. living room, with two large balconies, hardwood floors, 1½ baths, colored fridge and stove, washer and dryer on floor, heat and hot water plus garage included, large garden, adults, no pets, $425. 598-4877.

1-BEDROOM SUITE, 5TH FLOOR, brand new, small concrete condo. bldng.; close downtown; usual fa Weekly maid service. Rates starting $240 per month. Daffodil Inn, 680 Garbally. 386-8351.

MODERN TWO BEDROOM suite, living room with fireplace, spacious dining room, 4 months only, (November - February); $300. 385-5170. Require very quiet people, no pets.

SPACIOUS 2 BEDROOM FURnished, heated, hot water, Gorge area. Suitable working couple, non smokers, no children or pets, references required. $200. 385-2941, a.m. or after 9 p.m.

FAMILY, BACHELOR AND COUple kitchen units at reasonable winter rates. Enquire charles Dickens Motor Inn, 241 Gorge Road East. 386-1391.

DELUXE BACHELOR SUITES, colour TV, Queen bed, maid service. No pets. Quiet people. The Friendship Inn, 39 Gorge E, 386-8335.

MODERN DOWNTOWN ACcommodation, everything supplied. Reasonable rates, indoor pool and sauna. Facing Thunderbird Park. Queen Victoria Inn, 396-2812.

OAK BAY
Spacious 1 bedroom apartment overlooking the sea. Available Nov. 1. Rent $450. Phone 477-8811. Cadboro Bay Realty.

BICKERTON COURT
To let furnished for winter months, spacious sunny suite in this sought after condominium, mature adults

210 HOUSES TO RENT UNFURNISHED

SINCE 1887
Pembeton, Holmes Ltd.
1000 Government St.

WATERFRONT Condominium
OAK BAY

On the ocean, own garden and private entrance, garage and terrace. 2 BR, 2 baths, LR 25x14 with FP, WW carpet. RENTAL DEPT. 384-8124.

OAK BAY 3-BEDROOM HOME IN excellent area, references. 598-6259.

3-BEDROOM HOME, VICTORIA West. $195. 479-2684.

211 HOUSES TO RENT FURNISHED

3 BR WATERFRONT HOME, Deep Cove area, available for 5 months. $352 per mo.
RENTAL DEPT. 384-8124
PEMBERTON HOLMES LTD.
1000 Government St.

1 BEDROOM HOUSE FROM DECEMBER 31st to March 31st. Low rent for looking after 2 dogs. Elderly couple. 757-8136, Qualicum area.

4-BEDROOM SPANISH HOME, with Ocean view, looking for one person to share with two others. 658-5996.

FOR RENT APPROXIMATELY Sept. 'til June cozy furnished cottage. 5 rooms. Splendid location. Near Sidney. 656-4947.

COZY COTTAGE WITH FIREplace and carport on Malahat drive. Sorry no pets or children. Malahat Bungalows 478-3011.

3-BEDROOM, WATERFRONT home, December 15th or January 1st, for 4 months. No pets, $500 per month, plus utilities. 477-3547.

FREE LIVING ACCOMMOdation in exchange for light housekeeping duties for gentleman with own home. 595-7974.

40' HOUSE TRAILER ON PRIvate lot, no children, $165 month, 646-2067 Jordan River.

3 BDRM ON PORTAGE INLET, $450 per month from December 1st to March 31st. 479-6986.

WANTED: RESPONSIBLE PERson to share 2-bedroom, full basement home. Reasonable. 382-4118.

WATERFRONT COTTAGE ON Pender Island for rent. 388-4660.

212 HOUSES WANTED TO RENT

WORKING COUPLE NEED ONE or two bedroom unfurnished house with basement. Close to downtown. Around $250-$275 per month. Possession by December 1st. 383-0406.

FOR NOVEMBER 1ST, YOUNG working couple with quiet dog and cat require one or two bedroom house or apartment. Maximum $250, will pay extras for pets. 479-6778.

RESPONSIBLE YOUNG MARried couple wishes to rent inexpensive house, preferably in a quiet or country setting. Ready to occupy Nov. 1 or Dec. 1. 478-9469 or 479-5926 anytime.

TWO-BEDROOM HOUSE WITH appliances by Dec. for responsible working girl and pets. Fenced yard essential. $200 range. 477-5454 or 382-3607.

MARRIED COUPLE NEED house, apartment, duplex. Large one bedroom or small 2 bedroom, excellent references. Reasonable rent. 383-3073, 478-8665.

BACHELOR, 53, COMMERCIAL artist, very responsible needs small quiet house or duplex (5x5). No pets; don't smoke. Best references. to $240. 477-8876.

WILL THE MAN WHO CALLED me October 8 about a home to rent, with Franklin stove, near Observatory, please, please call again. 479-1530.

QUIET COUPLE WITH ONE child require clean accommodation. Prefer house, cottage or suite in Colwood or Metchosin. Leave message at 478-8617.

NEEDED IMMEDIATELY BY young responsible couple: small 2-bedroom house. Prefer country. Excellent local references. Reasonable please. 479-7918.

TWO RESPONSIBLE SCIENCE students urgently require two to three bedroom house in a quiet location. $200-$250 per month. Phone 598-7909.

MOTHER AND 2 CHILDREN ON welfare need 2 or 3-bedroom house or duplex by November 1st. 384-9791.

22-YEAR-OLD WOMAN WOULD like to share a home. If you have room for me call 592-4247 between 5:30 and 7:30 p.m.

RESPONSIBLE PROFESSIONAL couple require unfurnished house. Preferably rural, $200 range. 598-1371.

RESPONSIBLE COUPLE WITH dog wish to rent house in Langford area, up to $200, reference. 478-6153.

1 OR 2 BEDROOM HOUSE BY November 1st, working couple, no children, no pets, references. $300 plus. 384-9005 after 6 p.m.

4 TO 5 BEDROOM UNFURnished house required by mature responsible law students. Fireplace. In Victoria. 598-1143 or 385-8092.

CHRISTIAN MOTHER WITH 2 school children desperately needs 2 or 3 bedroom home. Maximum $250. 478-7306.

MATURE UVIC STUDENT, small trailer requires site or will caretake in Victoria area. 743-5488.

YOUNG LAWYER AND WIFE will caretake in exchange for rent. Excellent references. 656-5525.

RESPONSIBLE PERSON REquires small cottage or apartment. Reasonable rent. 652-2068 after 5.

2 QUIET RESPONSIBLE MEN require country home. Phone 382-8738.

215 HALLS, WAREHOUSES, STORES and OFFICES TO RENT

$150 PER MONTH. 700 SQUARE feet, office in commercial-residential building. Includes utilities and use of swimming pool. Additional storage space and indoor parking available at additional rent. 388-6100.

PRIME CENTRAL LOCATION soon available in Nanaimo. 3,300 sq. ft. on ground floor, close to parking. Ideal as office space, restaurant, retail sales, reply to Box 85, Nanaimo.

BENTALL BUILDING
Prime office space at Douglas and Fort St. Approx. 1,250 sq. ft. on 7th floor. Partitioned into several offices, air conditioning and some carpeting. Pone Mr. Cox, 388-5421.

PARTIALLY FURNISHED REception and main office; excellent location, adjacent to city parkade, available the 1st of November, rent $260. Phone 385-0991 or 477-9618.

OVER 13,000 SQ. FT. WAREhouse space in downtown location. Covered street level loading ramp. Phone Diversified Holdings Ltd., Leasing Department, 388-4601 anytime.

CITY CENTER
in the heart of downtown commercial area 2,400 sq. ft. Completely remodelled store or office. 385-2112 or 477-2106.

CITY CENTRE 12,000 SQUARE feet suitable for retail or warehouse 14 ft. clearance, 385-2112 or 477-2106.

NEW DOWNTOWN OFFICES
300 to 2,400 sq. ft. Short terms. Call M. Steele-Mortimer, 388-6691, ROBERTS INVESTMENTS LTD.

RETAIL STORES FOR RENT
Retail units available in the 720 Yates St. Mall. For leasing information contact M.E.P.C. 383-4168.

650 OR 950 SQ. FT. OFFICES, 40C per ft. per month, includes light and heat. Central, main street, parking lot. 592-6577, 383-8774.

STORAGE SPACE FOR RENT available Oct. 1. Gorge Shopping Centre Ltd. 388-5812.

215 HALLS, WAREHOUSES, STORES and OFFICES TO RENT

MANN
T. L. MANN and ASSOCIATES LTD.
NEW OFFICE SPACE AVAILABLE SOON
Douglas-Saanich
1750 SQ. FT. BAS. WAREHOUSE
1975 SQ. FT. 2ND FLOOR
1975 SQ. FT. MAIN FLOOR
FRONT & REAR ENTRANCES
PARKING ON SITE
EASY ACCESS ALL DIRECTIONS
STAN PELLAND
BUS. 598-5144 RES. 598-5427

OFFICES FOR LEASE
1—COURT HOUSE just one block away and parking on site. New 23,000 sq. ft. professional building. Fully air conditioned. Available December.
2—EASY ACCESS is an important feature of this new professional building now under construction. Just blocks from the city core. Ideal for medical offices.
3—600 SQ. FT. on the main floor of new excellent quality downtown building. Fully air-conditioned.
4—OAK BAY AVE. medical building. Offices still available in this new air conditioned building.
5—CENTRAL SAANICH is growing fast. This soon to be constructed building at the corner of Mt. Newton X Rd. and Wallace Dr. is ideal for the professional or businessman.
R. I. MURPHY 384-8124
PEMBERTON, HOLMES LTD.
1000 Government Street

OFFICE SPACE
WHITTOME BUILDING
CORNER FORT AND BLANSHARD
—NEW
—UP TO 13,700 SQ. FT.
—AIR CONDITIONED
—ELEVATOR
—INDIVIDUAL HEAT CONTROLS
You are urged to inspect this Prime Office Space, located 2 blocks from the Law Courts, on two of Victoria's Main Arterials. One block from Parkade, available in a few days.
WES HOBSON 388-4271
J. H. WHITTOME & CO. LTD.

READY FOR OCCUPANCY
HARTWIG COURT
Victoria's finest heritage building. Featuring a historic atmosphere, combined with modern amenities. (Elevator service and air conditioning included) and overlooking the Inner Harbour. This prestigious, downtown location offers parking convenience. A limited amount of office and retail space is available. Don't miss out. Give us a call for more detailed information. Remember — "On the Sea, or by the Sea. Hartwig Court's the place to be." Diversified Holdings Ltd., Leasing Department, 388-4601 anytime.

VICTORIA'S NEWEST ENclosed mall, James Bay Square, Simcoe at Menzies. Safeway and 20 stores in the heart of high density James Bay (10,000 population within walking distance) now 75% leased and going fast but space still available for Men's and Ladies's wear, shoes, TV and appliances, florist, cards and gifts, delicatessen, travel, drugs, jewelry, candy, fabrics, barber, photos, books. Sizes 550 to 6,000 sq. ft. straight lease, no percentage. Immediate occupancy if required. Phone or write Richard Talbot, Anglo Canadian Management, 817 Fort St. 384-8071 or 388-6651.

ESQUIMALT
"ADMIRALS COURT"
Commercial space at street level now leasing. Offices or retail with approx. 11,000 sq. ft. available. Air conditioned. Nearing completion at 1315 Esquimalt Rd. (Corner of Admirals and Esquimalt Roads.)
BRENT D. EWING
BAYSHORE REALTY LTD.
1006 FORT ST.
388-6424

Park Pacific
PROFESSIONAL OFFICE SPACE available in new five-storey concrete, fully air conditioned and carpeted building on Quadra Street near McKenzie Avenue with abundant on-site parking. Architect-designed interior layout and decor provided.
Park Pacific Apartments Ltd.
388-5491

OFFICE AND-OR STORAGE space, 2,000 sq. ft., 12' ceiling height, 50' frontage on main road, plus 2,000 sq. ft. fenced storage at rear. All truck accessible. Non-flamables only accepted for storage. Heat and private washer closet included. Area most suitable for manufacturers office of 500 sq. ft. with 1,500 sq. ft. plus fenced area for storage. 383-6674, 9-5 weekdays only.

FOR LEASE
WAREHOUSE
NORTH DOUGLAS
Excellent access to both highways and Douglas St. Approximately 3000 sq. ft. of bright, high warehouse. Double washrooms, can be divided for smaller tenants.
R. I. MURPHY 384-8124
PEMBERTON, HOLMES LTD.
1000 Government Street

SIDNEY
MODERN OFFICE SPACE (WITH ELEVATOR) AVAILABLE IN SIDNEY PROFESSIONAL BUILDING, 9775-4th STREET. FOR INFORMATION CALL 386-2437 or 656-2359.
PACIFIC STRATA REALTY LTD.

400 SQ. FEET
PRIME OFFICE SPACE
DOWNTOWN
Ground floor adjacent to the new Government Street Mall.
Includes wall to wall carpet, air conditioning, heat and light.
Rent $265.00
B.C. LAND and INSURANCE AGENCY LTD.
530 Broughton Street 388-5555

NOOTKA COURT
1972 and 1974 Park-Tilford Trophy Finalist. Offers — first time — 1,167 square feet office space. Completely modern including wall-to-wall carpeting, partitioned with first class panelling and air condition. Immediate occupancy. Diversified Holdings Ltd., leasing Department, 388-4601 anytime.

SOON TO OPEN
NOW LEASING
HATLEY PARK CENTER
2244 SOOKE RD.
HEAVY TRAFFIC FLOW
EXCELLENT MAJOR TENANTS
INQUIRIES INVITED
PHONE 388-5822

OFFICE AVAILABLE NOV. 1ST 500 sq. ft. of prime ground level office space, beautifully carpeted and decorated. Ideal as subsidiary office for accountant, lawyer, notary public, medical records, file storage or sales base office. $175. Furnished if desired. Fairfield district. 598-7113 or 642-5315.

2000 SQ. FT. OFFICE, IN REAR of commercial building on Dunedin Street. Can be split into 800 and 1200 sq. ft. offices. Reserved parking included in rent, 2 washrooms, electric heat, available immediately. $660 per month. Call 388-4741, evenings 477-6479.

SHELBOURNE PLAZA SHOPping Centre. Retail unit available now. 960 sq. ft., excellent customer parking facilities and good frontage. Enquiries M.E.P.C. 383-4168.

215 HALLS, WAREHOUSES, STORES AND OFFICES TO RENT

LUXURY PENTHOUSE OFFICES
—Available now
—Corner suite
—Partitioning completed
—1500 sq. ft. at $5.35 per annum
—Includes hydro and parking.
—Available November 1st
—1400 sq. ft.
Phone HARBOUR TOWERS
385-2405

PROFESSIONAL OFFICE SPACE
Located at Hillside and Wark, air conditioned, large or small space available early December.
RICK KINNIS 477-9394

WESTMONT REALTY LTD.
386-6796

CENTRALLY LOCATED, 3 PRIvate offices or deluxe suite, carpeted, air conditioning, ample parking, receptionist and telephone answering services available. Phone Mr. Simms, 9-5, 386-3414, O.K. Industries.

DOWNTOWN VICTORIA
7,000, 15,000 or 23,000 sq. ft. Suit retail and warehouse. Phone 592-4308.

233 MORTGAGE LOANS and INSURANCE

Second Mortgages
AVAILABLE NOW
FROM
13½
PER CENT
Immediate Cash Available to Qualified Applicants
Examples:

Borrow BORROW	Monthly MONTHLY
$5,000	$63.71
$7,500	95.57
$15,000	187.36
$25,000	318.54

5 yr. Term — 15 Yr. Amort.
Shorter or Longer Amortizations Available
PROMPT AND CONFIDENTIAL SERVICES IN THE PRIVACY OF YOUR OWN HOME
W.A. (Bill) Hodgson
385-4528
Byron Price & Associates Ltd.

We Specialize in FINANCING LAND DEVELOPMENT
APT. SITES
ACREAGE OR SHORT TERM HOLDINGS
1st or 2nd MORTGAGE LOANS
ANYWHERE IN B.C.
CASH VALUATIONS ON EXISTING MORTGAGES OR AGREEMENTS GIVEN WITHOUT OBLIGATION.
COURTESY TO FELLOW BROKERS
PHONE COLLECT TO L. THOMAS AT
OR 478-1720
Douglas Hawkes Ltd.
990 Blanshard St.
(OFFICE) 384-7128 (RES.) 595-7165

MORTGAGE MONEY FOR HOME RENOVATIONS
Are you conserving your share of home heating energy?
Plan now to reduce next winter's fuel bills by insulating your home and-or adding new siding to cut heat loss, improve appearance and increase the value of your property.
A home improvement mortgage loan can be quickly arranged by Niagara. Call today.
NIAGARA REALTY OF CANADA LIMITED
1032 Yates St.
384-9365

MORTGAGES
BEST RATES
ANY AMOUNT
FOR
BUILDERS
DEVELOPERS
COMMERCIAL
or
HOME OWNERS
Call: JOHN ADDICOTT
at
OLYMPIC REALTY LTD.
385-5741
(Home: 477-8232)

MORTGAGE LOANS AND INVESTMENT
1st and 2nd MORTGAGES AND INTERIM FINANCING
P. R. BROWN & SONS LTD.
762 FORT ST., 385-3435

TRY TRUMP
Victoria's professional Total Mortgage Serviee
598-3014

MORTGAGE FUNDS AVAILABLE FOR FIRST MORTGAGES AT 12%, SECOND MORTGAGES AT 15% AND INTERIM FINANCING. FOR DETAILS CONTACT MR. MCKENZIE 386-7521. BOORMAN INVESTMENT CO., LTD. 1111 GOVERNMENT ST.

$31,000 1ST MORTGAGE REquired, on home appraised at $41,800. Excellent covenant, willing to pay up to 13%. Quick decision required. Wilf Cotton and Terry Eden, Western Homes Ltd. — 386-3494 (24 hrs.).

$15,000 FIRST MORTGAGE REquired on 5-acre parcel. Total value $25,000. Ben Greig 598-3105 or 386-6164, Castle Properties Ltd.

Funds available immediately for 1st and 2nd mortgages. Contact:
david burr ltd.
655 FORT ST. 384-9335

233 MORTGAGE LOANS and INSURANCE

SECOND MORTGAGES
Up to $10,000 for:
—Home Improvement
—Debt Consolidation
—Major Purchases
—Compare HFC Services
—Cash available now
—Rates as low as 14.98%
—No finder's fees, bonuses or hidden charges
—Pay off at any time
—No prepayment penalty
—Enquiries welcome
HOUSEHOLD REALTY
Corporation Limited
Victoria
1218 Douglas St. Phone 382-8156
2459 Saanich Rd. Phone 386-3226

235 WANTED TO BORROW

REQUIRED
$35,000 at 13% $400 per month. 2-year term, A-1 covenant. Freddy Starke or Irene Dalziel, Castle Properties Ltd. 386-6164.

QUALIFIED HOME BUILDER requires investor to lend $10,000 short term to 20%. Plans and property arranged. New company with new ideas, 383-3641 anytime 658-8391 between 5 p.m. - 8 p.m. only.

$40,000
1st Mortgage required. $55,000 Revenue Property, 12%. Excellent risk. Irene Dalziel 386-6164 or 477-5380. Castle Properties Ltd.

$50,500. First Mortgage on NEW Home. $1,500 BONUS for Approx. 14.25% Yield. Please Call: RATHER REALTY Ltd. 384-0212

240 BUSINESS OPPORTUNITIES

28 UNIT MOTEL
Bus: shopping are close to this ideally situated motel. Single unit, double bedrooms plus a number of kitchen units. Very attractive 2-bedrooms, owned suite, all units are tastefully decorated and all equipment in excellent condition. More information to Bona Fide purchasers only. Please call: MARJ NAPPER or KEN PORTER at 598-3344.

SUBURBAN MOTEL
Architecturally interesting 27 unit motel on busy approach route to city. 11 kitchen units plus one mobile home unit and approximately 1.6 acres. Tremendous potential for increasing units in the near future. Good profit picture, owners retiring and will consider a residential trade. Call: GEORGE BLACKBURN at 598-3244.
JACK MEARS
OAK BAY REALTY LTD.

NEW COIN OPERATED GAME
1. 1st time offered.
2. No competition.
3. Exclusive territories available in B.C.
4. All locations supplied.
5. Simple to service, can be started part-time.
6. $15,000.00 investment can return from $2000.00 to $4000.00 per month. For more information telephone Red Lion Motor Inn, 385-3366, Room 102, Mr. BELL, 9-5 p.m. Mon. to Fri. or write to Victoria Press Box 789.

GROCERY STORE
In country, serving a mill town plus summer tourists — up to date equipment for meat department, vegetables, etc. over $260,000 yearly turnover and gradually increasing, excellent value here for $70,000 or $130,000 if buying building. For further information, please contact Sally Thompson at 746-1175 or residence 748-2654.
BLOCK BROS. REALTY LTD.
490 TRANS CANADA HIGHWAY DUNCAN

FAMILY FOOTWEAR SHOP
NEW — but well established in fast growing area. Located in a busy mall with good parking. Up-to-date stock serves men's, ladies', boys' and children. All fixtures and lease priced at $7,000, plus stock at cost. Easy operation and excellent potentials. Details call:
386-2111 D. BECKNER 477-4994
MONTREAL TRUST CO.

BEER PARLOUR
VANCOUVER ISLAND
Plus 2 acres of land — very near Victoria. Terrific potential. Full price $450,000 with $175,000 down and owner will carry balance.
JEAN McMICHAEL
595-5171 477-9113
CANADA TRUST

COIN-OP DRY CLEAN LAUNDRY
A great husband-wife opportunity with business very much on the increase. Located close to the University and priced at $16,900. For information and to view call: BOB KOHLRUSS bus: 388-6231 or res: 598-7689. Island Pacific Realty.

EXCELLENT MOBILE HOME PARK
In Duncan area. 25 pads plus modern 3-bdrm. home. Situated on a 3-acre lot. Property has terrific future development prospects. Park showing good return to present owner. Asking price $170,000. Financing available.
JACK GREENWOOD
386-2911 or 384-5228
Homefinders, Wall and Redekop

"UNIQUE"
Local business for sale with great potential for the right operator. Black powder and muzzle loading supplies, a growing hobby means a growing business. Company handles local business and good volume of mail order business. Full information with:
656-5584 BILL MOSHER 656-6303
BLOCK BROS. REALTY LTD.

LET'S MAKE A DEAL!
FANTASTIC opportunity close to the Airport and Oceanographic Centre. 30-seat restaurant with separate cozy home, ½ acre commercially zoned lot, plus separate 51x153 residential lot. Phone now for this exciting deal. Phone Wilf and Terry, 386-3494 (24 hrs.) Western Homes Ltd.

RETAIL AND RENTALS
Lots of potential in this medium sized complex of stores and apartments. Located at junction of two roads. ($185,000).
477-1841 A. H. PAGE 382-9983
BLOCK BROS. REALTY LTD.

CONFECTIONERY!!
Be sure to see this clean well established coffee shop and grocery store. Your opportunity to purchase your own "gold mine". New listing $15,000. Try your down payment. Call Ted Pinfold 388-7742 or 477-0141. MLS 14316.
Canada Permanent Trust Company

SELF OPERATING
1 hour's cleaning per day. Small laundromat. For full details call: JOHN JENKINS at 598-5767 or 598-3344.
JACK MEARS
OAK BAY REALTY LTD.

LAUNDERETTE
24 Washers 10 Dryers
Gross $24,000
50% profit
$18,000 full price
Excellent condition
Box 207 Nanaimo, B.C.

WELL ESTABLISHED
Top product sales and service to existing accounts. Good expansion for 1 or 2 men. $15,000 plus stock and equipment. V.I.D., 821 Fort St., before noon.

SERVICE STATION BUSINESS for sale, in expanding residential and business neighborhood, all stock and equipment $8,900. Phone 479-5496.

MUST SELL CHARACTER HOME in Fairfield. Was guest home. Furnished. Mr. Cohen, Investors Syndicate Realty. 386-7721.

SMALL PICKUP AND DELIVERY service with or without pickup trucks. Two days work per week. 478-4544 between 6 and 9 p.m.

ACCOUNTS RECEIVABLE WE purchase. 385-8700.

Jiffy Set

7318

by Alice Brooks

Quick crochet! Make baby's new bootees, cap, jacket in a jiffy. Open-and-closed shell stitches in 3-ply baby yarn.

So soft, pretty — choose white with pink, blue or yellow. Pattern 7318: crochet directions cap, bootees, jacket.

$1.00 for each pattern — cash, cheque or money order. Add 15c each pattern for first-class mail and handling. **Send to Alice Brooks, Needlecraft Dept., Victoria Times, 60 Progress Ave., Scarborough Ont. M1P 4P7.** Print plainly **Pattern Number, Your Name, Address.**

More than ever before! 200 designs plus 3 free printed inside NEW 1976 Needlecraft Catalogue! Has everything. 75c.

Crochet with Squares	$1.00
Crochet a Wardrobe	$1.00
Nifty Fifty Quilts	$1.00
Ripple Crochet	$1.00
Sew + Knit Book	$1.25
Flower Crochet Book	$1.00
Hairpin Crochet Book	$1.00
Instant Crochet Book	$1.00
Instant Macrame Book	$1.00
Instant Money Book	$1.00
Complete Afghans #14	$1.00
Easy Art of Needlepoint	$1.00
Complete Gift Book	$1.00
Book of 16 Quilts #1	60c
Museum Quilt Book #2	60c
15 Quilts for Today #3	60c
Book of 16 Jiffy Rugs	60c
12 Prize Afghans #12	60c

Merry Mixables!

Printed Pattern

4600
TEEN 10-16

by Anne Adams

MIX UP this lovely trio in crisp checks or Scotch plaid and plain knits and blends! Easy — save dollars!

Printed Pattern 4600: Teen Sizes 10, 12, 14, 16. Size 12 (bust 32) jerkin 1⅞ yds. 54-inch; pants 1⅞ yds.; shirt 1⅜ yds. 45-inch.

$1.00 for each pattern — cash cheque or money order. Add 15c for each pattern for first-class mail and handling. Print plainly **Size, Style Number, your Name, Address. Send to: Anne Adams, Pattern Dept., Victoria Times, 60 Progress Ave., Scarborough, Ont. M1P 4P7.**

SAVE $5 to $50 when you sew it yourself! New tops, pants, skicts, dresses in **New Fall-Winter Pattern Catalogue!** 100 styles, free pattern coupon. Send 75c.

Sew+Knit Book	$1.25
Instant Money Crafts	$1.00
Instant Sewing Book	$1.00
Instant Fashion Book	$1.00

240 BUSINESS OPPORTUNITIES

SERVICE CENTRE LIGHT INDUSTRIAL
PRIME LOCATION. HEAVY TRAFFIC AREA. EXISTING 2400 SQ. FT. BLOCK BLDG. HAS 3 SERVICE BAYS WITH HOISTS. CUSTOMER AREA AND OTHER SIZABLE ROOMS. LOT IS 7200 SQ. FT. IDEAL FOR ANY SERVICE FUNCTION. FINANCING AVAILABLE. ASKING $130,000. NEW MLS.
KEN MANN
598-5144
T. L. MANN and ASSOCIATES LTD.

ATTN. BOWLERS
8 LANES
CLOSE-IN
This is a built-in business opportunity for a man and wife combination or the whole family. Lanes have been recently refinished, fully equiped with additional equipment included. Excellent lease available. Asking $75,000. Call:
Ed Kratt — 652-3676
J. D. BOSDET LTD.
130-727 Johnson Street,
Victoria, B.C., 386-3128

GROCERY STORE AND RESIDENCE
Good opportunity for ambitious person. Established grocery, business on busy road just south of Sidney. Building is zoned commercial and offers good living accommodation on same level as store. Established clientelle, volume could be increased considerably. Listed price for business, and clear title to property, $117,500, for full information contact:
656-5584 BILL MOSHER 656-6303
BLOCK BROS. REALTY LTD.

NO LAY-OFFS NO STRIKES
our many years of experience offers you a chance to own and open your own office cleaning business. If you have desire and ambition we will work with you and show you how to be successful. Small cash investment required. For further information write Janitorial Enterprises Ltd. 211-331 No. 3 Road, Richmond, B.C. V6X 2B6 or phone 273-5118.

GROCERY
Reduced to sell quickly. Well equipped for efficient operation. Grossing between $350 to $400 per day. Large new $7,000 walk-in cooler — freezers etc. All included in full price of $16,000. Stock at cost, approx. $7,000. Good lease available. Call:
477-0191 ART EVANS 658-8924
Ropal Trust Real Estate Dept.

DOWNTOWN LOT
7,200 sq. ft. building lot one block from city hall, ideal for retail outlet with apartments above. $108,000.
385-7721 KENT MACLEOD 595-4273
GARDNER REALTY LTD.

GIFT SHOP
Own your own gift shop business in Sidney. Quality stocked and room for expansion to other lines. Offered for sale at $19,900 plus stock, M.L. 14187.
656-3924 WELLS HOOKER 652-3634
MONTREAL TRUST CO.

TAKE OVER EXISTING MORTgage with $500 cash down payment. Unique new business, showing good return on investment, relatively easy to manage. Presently in full operation and showing excellent cash flow. One of the partners is leaving Victoria and wants to sell NOW. Hurry. Mr. Paterson 477-8782.

Motel Complex
11 Units PLUS Service Station, Mobile Home Site and Post Office. Sound year-round family operation. Asking $220,000. DON LAYMAN, 386-7545 or 385-0297. ISLAND HOMES LTD.

RETIRED, BORED, YOUNG AND ambitious or couple with time on hands. This may be for you. Book exchange for sale. Price $7,000. Terms can be arranged with substantial down payment. No trifilers Please! Call after 5, 382-1642, for more information.

HOME WITH A BUSINESS
Grocery store doing an excellent turnover. Fine for 2 people, includes large furnished suite. Quick possession. MRS. MCKEAGE, 479-5868 or 388-6231, Island Pacific Realty.

MOTEL
Direct from owner. 24 units, 18 with kitchens. Open to offers. Good terms. Gross sales $72,000. No phone information. 360 Gorge Road E.

LICENSE AVAILABLE FOR A Cottman Transmission Repair Center. Minimum requirements $18,900. Contact B. A. Watt 3508-107 St. Edmonton, Alberta (403) 434-2888.

FRANCHISE CHAIN OF SMOKE and newsstands, have one opening in Ladysmith, Vancouver Island $18,000, returns approx. $1,100 a month guaranteed stock, Bankers hours 245-4334.

OCEAN SIDE RESTAURANT and home, newly renovated seats 50, licence available, well worth your attention, $87,500, some terms. 642-5520, 646-2079.

RICHPLY WORKING SHARE. Guaranteed employment and benefits. Wages above union rates. 753-1871 Nanaimo.

UNIQUE BUSINESS FOR SALE suitable for 2 persons, small investment. Apply in writing to S. Eaves, RR 2, Ladysmith, B.C.

BAKERY BUSINESS AND equipment for sale with building to rent. Victoria Press Box 776.

WELL DRILLING OUTFIT
656-3497

241 BUSINESS OPPORTUNITIES WANTED

Serious
investor wishes to purchase sales-oriented type of business in Victoria. All Cash. Your reply kept confidential. Call Ted Pinfold 477-0141 or 388-7742.
Canada Permanent Trust Company

244 REVENUE PROPERTY

5 SUITES—$87,000
4 (1 B.R.) suites plus 1 (2 B.R.) fully self-contained suites are in good condition and showing good return. Excellent rental area. Each suite has own garage at rear of building. Exterior of building has just been repainted.
ALSO
4 SUITES PLUS
WHOLESALE REVENUE
2 (1 B.R.) and 2 (2 B.R.) fully self-contained suites plus revenue from wholesale bakery. Rear parking. Good rental area, showing good return. Try your offer on asking price of $110,000. For further details of the above properties please phone JOAN HOPPER, 383-3789 or 385-8784.
DOUGLAS REALTY LTD.

3 APARTMENTS
42 suites in James Bay area only 3 years old, beautiful block, near the sea, showing good return, fairly priced at $699,000.
Two 12 suites in Simpson area, handsome motel tyle, easy care buildings. One is 6 years old, and the other 9 years old. Never a vacancy, priced at $200,000 and $185,000 respectively.
KEHAR DHAMRIAT
386-3231 477-5675
BLOCK BROS. REALTY LTD.

MOTEL
3 year old, 40 unit motel in excellent condition. Situated in choice area. Units consist of singles, doubles and twin doubles. Also some units have kitchen facilities. Ultra modern building is of block and frame construction. Large area could be developed to increase number of units. Asking $735,000. For further information, please call:
4-0191 ART EVANS 658-8924
Royal Trust Real Estate Dept.

5 SUITES
Modern block (1966) large units, choice location. Easy maintenance. Consider trading for small clear title house. Asking $115,000. Call JOHN SHAVER 386-7721. Investors Syndicate Realty.

244 REVENUE PROPERTY

INVESTOR INVESTMENTS
VICTORIA
NEW BUILDING. EXCELLENT LOCATION. RETAIL COMMERCIAL WITH OFFICES OVER FULL BASEMENT FOR ANCILLIARY USES. WALL TO WALL CARPETS. VERY INTERESTING POTENTIAL.
NANAIMO
NEW MASONRY BUILDING. FULLY LEASED 10 YEARS ON NET BASIS PLUS 10 YEAR RENEWAL. EXCELLENT TENANT. NET LEASE $55,200 PER ANNUM. FULL PRICE $495,000.
VICTORIA
SMALL CONDOMINIUM OFFICE OR RETAIL. 1,000 SQ. FT. TREMENDOUS GROUND FLOOR LOCATION ON MAIN THOROUGHFARE. FULL PRICE $45,000 WITH $10,000 DOWN.
CALL JACK MEARS
598-3321

JACK MEARS
OAK BAY REALTY LTD.
"The Professional People"
Coast to Coast
Real Estate Service
2194 OAK BAY 598-3321

INVESTMENT PROPERTY
1—ROOMING HOUSE in prime Fairfield on R-3 zoned property presently grossing $9,500 per year. Buy at Land Value only $59,900.
2—5 LARGE SELF-CONTAINED SUITES in Vic. West. An excellent investment netting over $7,000. Jan. 1st, 1975. Not a conversion. $61,900.
3—CHARACTER CONVERSION prime Fairfield. Ideal for owner-occupancy, guest home or luxury suites. Asking $78,000.
4—TWO BUILDINGS ON SEPARATE LOTS, easy care. 12 suites in prime Fairfield. With $15,000 down owner will carry balance at 12½%. $92,900. MLS.
—APARTMENT BLOCK—Older 12-suite block grossing over $14,000. Try your offer on asking price of $110,000.
6—PRIME R-3 APARTMENT SITE Fairfield. 14,400 sq. ft. with 2 revenue properties grossing approx. $14,000 per year.
Details from GRAHAM IRELAND res. 595-8845 or WAYNE BUTTERFIELD res. 385-0858 or RITHET AGENCIES LIMITED, 382-4251 anytime.

DUPLEX
BRAND NEW!
3 BEDROOMS EACH SIDE!
1½ BATHROOMS EACH SIDE!
Parking pads, exterior and interior storage, finished laundry rooms! Located in excellent rental area! On Glen Lake Rd., just off Sooke Rd.! Qualifies for depreciation! Full price just $84,900 with a $58,000 1st mortgage at 11½%.
MALEN CONST. CO. LTD.
658-1122

LADYSMITH
SIDE BY SIDE
DUPLEX
$43,800
This modern (10-year-old) two-bedroom (on each side) beauty is located in an area of nice homes. Pleasant outlook. Close to all amenities. Quick occupancy possible. MLS. For appointment to view call ROBERT YOUNG, 477-8749 or 383-4124 anytime. Park Pacific Investments Ltd.

SXS
Good return in this SxS duplex. Strategic location. Lot size 66x148. Well kept, 2 bedrooms each side, fireplaces, dining room. All appliances stay. Sorry no basement. Priced at $64,500. For particulars call Manuel Lopez, 384-9150 or 477-0141.
Canada Permanent Trust Company

BARGAIN HOLDING PROPERTY
Large 10-room Victorian home producing $800 per month. Valuable property in James Bay (corner lot). Good financing can be arranged and offers invited. Must be sold! Call and inquire further to Sue Warke, 47999-7725 or 477-0141.
Canada Permanent Trust Company

FAIRFIELD 6 UNITS
Located at 1250 Fairfield and doing very well. This property consists of SIX light housekeeping units (3 furnished). A-1 location and very good condition. Drive by it, then call me for details. Asking $66,900. MLS
BILL CARNEGIE
385-7761 24 hrs: 652-3627 Res.
D. F. HANLEY AGENCIES LTD.

NEW DUPLEX
QUALITY CONSTRUCTED
Living room with balcony and view. Wall-to-wall carpet, 3 bedrooms, 1½ bath, electric heat, large basement. On quiet street close to transportation and stores. $95,000.
P. Silversen, 386-3547
G. Hodgson, 384-7474
City Brokerage Ltd.

TIRED OF RENT CONTROLS?
Purchase these 2 neat commercial buildings with 2 to 3-year leases. All tenants on Net-Net Leases. You can buy these with as little as $115,000 down. Vendor will carry 2nd mortgage. Current Income: $57,000 P. A. When fully leased. INcome approx. $70,000 P.A.
385-7721 BRIAN COUTTS 598-2405
GARDNER REALTY LTD.

53 UNITS
IN THIS ALMOST NEW MODERN APARTMENT. ALL SUITES LARGER THAN USUAL WITH GOOD TENANTS. OCCUPANCY NO PROBLEM, GOOD GROUNDS. A WELL CONSTRUCTED BUILDING. EASY FINANCING. PRICE $1,100,000.
ALMER OLSON OR BUD ZUCK
THE ROYAL TRUST COMPANY
384-8001

ARE YOU LOOKING FOR REVENUE?
Living quarters of over 1700 sq. ft. with seaview and room for expansion of either more stores, suites or offices. We have it! Excellent shape and good location in growing area. Asking only $150,000. To view or for detailed information please contact ERNIE DYER, 384-8001. The Royal Trust Co.

FAIRFIELD TRIPLEX
One 2 BR and two 1 BR suites in this desirable revenue property. No rent established on owner 2 BR suite. MLS 14206. LEIGHTON NOBLE, 386-2955 or res. 658-8986. Mayfair Realty.

BY OWNER, FAIRFIELD NEAR park and waterfront, 2 bedroom suite and one bedroom and kitchen suite also basement suite plus 2 bedroom owner suite. With wall to wall in large living room. Small mortgage at 5% available. No agents please. Asking price $82,000. 479-2220 or 385-8588.

ROCKLAND AREA, LIGHT housekeeping units. Earns 13 per cent on asking price of $122,900. Large beautiful house and lot with owners suite with fireplace. 595-4036, 386-9579, 383-2678.

244 REVENUE PROPERTY

2853-55 GRAHAM ST.
Older up and down duplex. MUST BE SOLD. One bedroom upstairs and 3 bedrooms down, plus extra toilet and sink in full basement, separate entrances, separate meters, automatic oil heat. Lot size 76½x135'. Excellent holding property. Financing is no problem here. This property MUST be sold or will exchange for 1 bedroom condominium. All offers will be presented. To view this M.L.S. No. 13727. Call
C. M. BUD FORBES
386-2111 652-2950
MONTREAL TRUST CO.

HOME AND INCOME
This lovely home is close to BEACON HILL PARK and the sea and consists of one 2-bedroom suite and two bachelor suites with lots of possibilities for expansion. Could be your op

250 HOUSES FOR SALE

Realtor

Canada Trust

No. 9-1537 Hillside Ave. 595-5171

USE OUR NEW BRIDGE FINANCING PLAN TO BUY THESE HOMES NOW

Finding the down payment for that new home before you sell your old one can be a headache. We have the cure. It's called Bridge Financing. If you buy your home through us, we'll grant you an interest-free loan up to $50,000 for 3 months, depending on the equity in your present home. Ask for details.

OPEN
SAT. 1:30-4:30
4102 SAN MATEO
GORDON HEAD
3-5 Bdrm, 3 Bath

Among other fine homes on quiet dead end street, this unique 4-level home is bright and spacious, with a superb kitchen overlooking a sunken family room, and serving the large dining and living rooms. Carpeted in high quality plush carpeting, 3 oversize bedrooms in sleeping wing have 4 and 2-pce. baths. On the family room level another 3-pce. bath and a den or 4th bedroom. Further development of a 16x24 rec room and 5th bed room 10x13 is provided for. Fenced 80x120 ft. lot. $89,900.

THE ZIEGLERS
595-5171 592-1768

OPEN
FRI.-SAT. 1:30-4:30
2357 PACIFIC
OAK BAY

This excellent home in select area is immaculate. Spacious 1650 sq. ft. on the main includes separate 15x11 dining room, family room off the spacious kitchen and 3 bedrooms, all unusually large.
PLUS
Financing is possible at interest 20% below our current 1st mtge. rate at the time of application. $79,900. MLS 14287.

THE ZIEGLERS
595-5171 592-1768

OPEN HOUSE
SAT. 1:30 - 4:30
933 REDFERN

Here is true quality construction and a very well designed large home located in a most desirable area of fine homes. The spacious living room opens onto a lovely sundeck and the dining room is great for entertaining. Family size kitchen and 3 bedrooms, ensuite on master bedroom. Note the 50-year red tiled roof. Large finished basement with fireplace and bathroom, could make a lovely in-law suite. $96,500.

TERRY SMOLLETT
595-5171 656-5882

15 YEARS OLD IN VIC WEST

Lots of room to breath with 1150 sq. ft. on main floor with two bedroom home has an extra large kitchen plus 3 finished rooms in basement. Owners have purchased and will consider any reasonable offer on $54,000. Features include fireplace, sundeck, cathedral entrance plus plenty of cupboard space.

TOM McCLUSKEY
595-5171 386-7320

2528 ASQUITH SMALL AND COSY

The ideal "Doll House" only 1½ years old and as neat as a pin. This 2-bedroom home has an excellent first mortgage and priced to sell quickly. For the man of the house there is a large workshop and plenty of space below for Mom's preserves. Don't miss this one you will be glad you did not once you have seen it yourself.

TOM McCLUSKEY
595-5171 386-7320

RURAL VALLEY VIEWS CENTRAL SAANICH

Custom built house. Spacious living room, 4 bedrooms 2 fireplaces built by master craftsman. Hand carved bannister. Spacious entrance, den with brick bar and separate pool room. To view this exclusive listing, please contact:
ERIC SPURLING $78,000 479-8661
GODFREY WALLS 656-4891
595-5171

DEEP COVE AREA

Magnificent ranch style quality built home on ½-acre lot. 3 bedrooms, 2 bathrooms, sandstone fireplace with heatilator. Gold bathroom fittings, artistic floodlit fountain on outside patio area. This is a new listing and won't last To view this lovely home contact:
ERIC SPURLING $74,500 479-8661
GODFREY WALLS 656-4891

OAK BAY $72,500

A very attractive 3-bedroom newer home located on one of South Oak Bays most desirable avenues. The living room has a corner raised hearth fireplace. Also, dining room, modern kitchen with ample cupboards and twin sinks, family room, sundeck and utility room. All set among the Oak trees with a secluded backyard with a rock garden and shrubs. Good value here.
595-5171 TONY BROGAN 388-6275 Pager 2471

BREATHTAKING VIEWS $88,500

POSSIBLY FIVE BEDROOMS
Don't judge this house from the outside. If you do you'll miss the fantastic views from all sides. Situated on one of the highest spots in Victoria on .4 of an acre this 2-year-old home offers 3 levels of living and lends itself to the large or growing family. Two bedrooms, bathroom, kitchen with eating area, dining room, and living room with fireplace make up the top level. 2nd levels include family room with fireplace, bathroom, 1 bedroom and room for 3 more. Bottom level has rec room, storage and utility. To view call:
BRIAN MARTIN 595-5171

HILLSIDE AREA $53,900

Just 5 mins. from Hillside Shopping Centre you will find this spotless home featuring 2 bedrooms with possibly another bedroom and a rec. room in the full basement. There is a separate dining room and wall-to-wall carpeting throughout the main floor as well as a drive-in garage, garden and patio. MLS. To view please call:
BRIAN MARTIN 595-5171

PARADE OF NEW HOMES

Presented by TERRY SMOLLETT and LESLIE BOHER.

4002 TRAVIS PL.

Here's something different — A SWISS CHALET — a spacious home with built-in quality that we proudly can call a home with a difference. The lot is outstanding and approx. 10,000 sq. ft. The price is $65,000.

BALMACARRA

4516 and 4520 Balmacarra. Custom built — designed for these very desirable lots and priced to sell at $75,900 and $78,900. Make sure you view these lovely homes now.

250 HOUSES FOR SALE

Realtor

Canada Trust

No. 9-1537 Hillside Ave. 595-5171

3882 ROWLAND

Large new home — just completed, beautiful valley view. Priced at just $63,900.

SPECTACULAR VIEWS

Overlooking Cedar Hill Golf Course. A truly architect designed home. Nearing completion. Has over 1600 sq. ft. of living area plus large basement. Unique design. Choose your colors before completion. The price of $89,900 makes this a MUST SEE.

OAK BAY BORDER

Just off Foul Bay Rd. Drive by 1911 Carnarvon but please do not disturb owners. This charming 2-bdrm. full-basement home is in immaculate condition. The yard is beautiful with bearing fruit trees and masses of flowers. The house has been well-maintained for all its 20 yrs. The asking price is $53,500. Please call us for an appt. to view:
TERRY SMOLLETT 656-5882
LESLIE BOHER 598-1665
or 595-5171

ROCKLAND
1018 TERRACE

This outstanding brand new home has everything — location — a beautiful cul-de-sac setting. Over 2,000 sq. ft. of living. 2½ baths, lovely rock fireplace, spacious kitchen. All this and Rockland too for only $77,500
TERRY SMOLLETT 656-5882
LESLIE BOHER 598-1665
or 595-5171

NEW HOMES
7623 32-35 BLOSSOM PARK
(off Prosser, off E. Saanich and Wallace

Situated on a quiet country cul-de-sac in Central Saanich, these 3 new homes offer top quality construction and many unique features:

$61,000

Split level, 3 bedrooms, 1½ bathrooms, brick archways in living room and dining room, wall-to-wall, used red brick fireplace in living room. Lovely exterior, of brick, stucco and siding.

$64,000

3 large bedrooms — master bedroom with balcony and ensuite, rock fireplace, wooden bannisters cedar and rock facing on front.

$65,000

4 bedrooms, master bdrm. opens on to sundeck, a unique plan in Spanish motif with lots of rooms for expansion.
To view these exclusive listings please call:
ERIC SPURLING 479-8663
GODFREY WALLS 656-4891
or 595-5171

TIRED OF LOOKING? YOUR TROUBLES ARE OVER!

There's an immaculate 2-year-old, four-bedroom home waiting for you on popular Triangle Mtn. More than worth every cent of the $57,900 asked. The fully developed basement contains the 4th bdrm., professionally finished rec. room, 2-pc. bath, enclosed utility and workshop area. Ideal family living can be yours on this quiet no thru traffic street. A well landscaped lot with fruit trees, Rock garden and shrubs completes the picture.
595-5171 WILL SHEPPARD 592-0878
TERRY SMOLLETT
656-5882 595-5171

$49,500

Nice family home with lots of unique features. 4 bedrooms, large living room with fireplace, den and hobby room. Secluded back patio. This house is fantastic value in secluded Swan Lake area. Better check this one now! Good financing.
ERIC SPURLING 479-8663
GODFREY WALLS 656-4891
or 595-5171

DUPLEX OAK BAY

Fine older house on a large lot located just South of the Oak Bay Village. Comprises two 3 bedroom suites plus a large basement partially developed. Two drive-in garages. Offered at $82,000 presently showing $932 gross income per month. For appointments call:
TONY BROGAN
595-5171 388-6275
Pager 2471

MODERN MULTI-LEVEL SPLIT $150,000

6 levels of luxurious living — 3 bedrooms all with dressing rooms — 3 bathrooms — secluded sundeck off entertainment sized living room — sugar stone fireplace—43' family room, magnificent rock fireplace. Large bright kitchen, built-in dishwasher, intercom and vacuum. Observatory adjoins cement patio with brick barbecue on top level. Unsurpassed views of ocean, city and mountains.
JEAN McMICHAEL
595-5171 477-9113

NEW LISTING

Magnificent 10-room family home in the very best of Fairfield. Stone throw from Beacon Hill park. If you like the kind of space you grew up in then this beautifully kept 4-bedroom home is a must to see. The cabinet electric kitchen and the 3 bathrooms are the only really modernized rooms. Over 2600 sq. ft. of beautiful living space plus a full high basement. Priced for a quick sale $75,000. For further information and personal viewing please call:
DIRK OKKER
595-5171 478-4501

NEW LISTING

Charming modern 3-bedroom bungalow on a lovely easy to maintain lot. The L-shaped living dining room has a beautiful fireplace in the 24 ft. long living room. The bar between living room and kitchen is a leatherette breakfast bar. Fully plumbed laundry room. Automatic oil hot air heating. Behind the home is a 18x21 workshop, fully wired. This home is priced at $55,500. To view please call:
DIRK OKKER
595-5171 478-4501

SEABOARD PROPERTIES LTD.
7173 WEST SAANICH RD.
BRENTWOOD BAY 652-1141

107 MADDOCK ST. WEST

Older 2-bedroom home, well located on good lot. Excellent condition, $49,900.

652-1141 FRANK ČSINOS 652-5328

5 ACRES

Beautiful location, large Ranch style home, with big dining room and big living room, landscaping out front, pasture out back. Double garage. Exclusive with Tom Evans 652-2620. For the asking price of $125,000.

PARADISE

572 Paradise in Fact!. A great starter home. Aluminium siding. Two bedrooms, no step home. Low, low taxes, 9% mortgage can be assumed. Water views, near Marina. Exclusive with Tom Evans 652-2620 at $37,900.

926 RANKIN RD.

Exciting three level family home overlooking the Gorge Waterway, contact builder, Renaissance Home Builder Ltd. J. Larsen 477-1275 P. Larsen 384-0358.

250 HOUSES FOR SALE

FOR SALE
Royal Trust

4082 SHELBOURNE ST.

NEW LISTING
3669 DARTMOUTH PLACE
OPEN HOUSE
SAT., 2 to 4:30

This immaculate 1-year-old home offers value for your dollar. 3 large bedrooms, 2½ baths, 2 floor-to-ceiling fireplaces. Secluded lot, sundeck, dishwasher, electric heat, intercom. Drop by you won't be disappointed. MLS.
GALE CHRISTENSON
477-0191 477-0723

OPEN HOUSE
1109 BRIDLEWOOD COURT
(Off Happy Valley Rd. onto Glen Forest Way, then turn right)
SAT. OCT. 18—1:30 to 4
SUPERB EXECUTIVE RESIDENCE!

Stately Spanish design and decor. This immaculate home offers positively everything the discriminating would ask for. Deluxe features, like a 5 pce. ensuite, swirl bath, etc., etc., which even higher priced homes don't offer. a MUST TO SEE — if your tastes and expectations are above the ordinary. In attendance:
477-0191 KNUD SCHWER
478-8203

OPEN HOUSE
SAT. 2 to 4 P.M.
3315 CADBORO BAY ROAD
MOVE UP TO UPLANDS

For the senior executive, whose children have grown up this delightful 2 bedroom residence in the heart of Uplands offers well designed rooms for elegant entertaining, as well as comfortable living. Huge private patio overlooks the parklike grounds, just opposite Uplands Golf Course. Full basement, with family room and possible 3rd bedroom. Discuss how you can use our guaranteed sales plan to purchase this outstanding home listed at $129,900. MLS 13733
477-0191 (Pager 178)
DALE YOUNG 384-6563

GORDON HEAD
Very nice 2 bedroom full basement home. Situated on large 64x130 lot in area of good homes. 18x12 living room with fireplace. Good sized kitchen with eating area. Large separate garage (20x28) with heavy-duty wiring. New paved driveway allows extra parking for boat, camper, etc. Asking $54,500. View exclusively with:
477-0191 ART EVANS 658-8924
P.S. There is also excellent C.M.H.C. 1st mortgage.

AT LAST
FOUND IN SOUTH OAK BAY
FOUR BEDROOMS

Located one block from Dallas Road and on a bus line, this charming family home is designed for easy living. It's a semi-bungalow with a full basement and priced for a quick sale in the fifties. MLS. Call now to view.
477-0191 VIVIAN M. ROBERTS
477-0281

VENDOR MUST SELL
MAKE AN OFFER

on this impeccable 2 bedroom full basement home located on a secluded lot in Colwood. Completely remodelled from top to bottom with ample room for a suite in the basement. Many other deluxe features including large sundeck, new flooring throughout. MLS. Please call:
477-0191 RAY TILLYER
477-8484

—OAK BAY
NEW LISTING
2371 PACIFIC AVENUE

A well planned 2-bedroom home with large living room, separate dining room, kitchen with eating area. Situated on a 10,000 sq. ft. lot with nicely planned trees providing good seclusion. A fine retirement home in a select area. Listed at $66,900.
OPEN FROM 2 TO 4 PM WED. THRU SAT.
For further information call:
LORRAINE WADDINGTON
477-0191 652-5881
PETER CHOWN 477-0767
477-0191 477-0767

UNIVERSITY AREA
5 BEDROOMS

Why not drive by 3937 Ansell this weekend to see this sharp 4-level split of over 2100 sq. ft. of comfy living? Hi-wide double carport with fruit trees on well landscaped grounds. December oucupancy. Listed at $68,900 exclusively with:
MURRAY ROTHSCHILD
477-0191 477-9393

3 BED HOME
HIGH QUADRA AREA

On large lot, close to all schools, shops, bus. Neat well built house with extra features. 2 baths, central fireplace in living room, kitchen, dining room, laundry room off kitchen. Basement has double drive-in garage, workshop, den with fireplace, cold storage room, also possible in-law suite, lots of windows. Large double garage at bottom of garden, with hold motor home, boat, trailer, etc., plus workshop. Just right for the handyman. Garden has fruit trees and vegetables. Asking $64,000. MLS 14339. To view call:
477-0191 MARY MOODY 542-5681

FAIRFIELD DUPLEX
PLUS BACHELOR SUITE

Do you need a 1500 sq. ft. suite with 3 bedrooms to live in, plus an 800 sq. ft. 3 room upper suite, for revenue and a bachelor suite in the basement as well. There are 3 bathrooms and it has been completely updated and renovated and carpeted. Off street parking, located just off Richardson and priced for a quick sale at $68,500. Call
VIVIAN M. ROBERTS
477-0191 477-0281

MARIGOLD AREA
GOOD STARTER
FINE RETIREMENT $48,900

2 bedroom full basement within 4 mile circle. Heatilator fireplace in living room. 50x119 easy care lot. Could have in-law suite in basement. Priced to sell. New MLS. For appointment to view, please call anytime:
477-0191 JACK MOEN 658-5448

OPEN HOUSE
GORDON HEAD
SATURDAY 2-4
SUNDAY 2-4
JUST LISTED $69,800

Tel. for drive-by and all details.
BEAUTIFULLY LANDSCAPED
70'x170' FENCED LOT
ONLY 5 YEARS OLD

On a quiet cul de sac of lovely homes, all with large landscaped lots. Room for extra parking, too.
3 BEDROOMS, 1½ BATHROOMS
All on main floor of 1300 sq. ft. Sundeck, sensibly, is off kitchen, not off the formal dining room.

9 PER CENT
MTGE. OF $23,600 TO 1978

This home has been maintained well; just use the word immaculate.
25 FT. PANELLED REC. RM.
NEAR COMMUNITY CENTRE

Because owner is transferred, I "checked and compared" all other Gordon Head houses before fair market price was established. I have list of others for you to drive-by and compare for yourself.
RYAN PROPERTIES LTD.
G. E. Bus Ryan, 382-8135 anytime
(I'll call back within 30 mins.)

$42,900

Full basement bungalow in Langford fully fenced, nice garden, fruit trees, great home to get started. Phone Bill Wilson — 386-3494 (24 hrs.)

250 HOUSES FOR SALE

JACK MEARS
OAK BAY REALTY LTD.
OBR
"The Professional People"
Coast to Coast
Real Estate Service
2194 OAK BAY 598-3321

OPEN HOUSE MONDAY-FRIDAY
MERRITT PLACE—
OFF OLDOOK JUST EAST
SPENCER CASTLE

Beautiful new luxury home nearing completion. Finished 30' rec room with old brick fireplace. Two featured rock walls with floor-to-ceiling fireplace in sunken living room. 3-piece and 3-piece ensuite. Separate 2-car garage. Tudor style exterior. Reasonably priced at $88,900. Courtesy to realtors. For prior viewing, 592-6257 RUTH or BEN BENNETT 598-3321.

OPEN HOUSE
16 PADDON
SATURDAY 1:30-4:00 P.M.

Revenue opportunity. Legal duplex. Easily triplexed. Seaviews. Completely updated. MLS 13454. 592-6257 RUTH or BEN BENNETT 598-3321.

OAK BAY SPECIAL
$53,300

2 bedroom on main floor plus extra room in full basement. Living room and fireplace, separate dining room and good size kitchen. Home is located on large lot and close to all services. Price has been reduced so call HAROLD WHILEY 592-2798 or BILL MOHR 598-6716, Office 598-3321.

MULTI-USE OR
EXECUTIVE MANSION

Truly a home of elegance, immaculate condition, original early century, craftsmanship and top quality construction has not been destroyed. Still has high ceilings, large rooms, panelled walls, leaded glass, french doors and built-ins, with an exterior of Scotch granite and stucco set in a breathtaking array of trees, flowering shrubs and lawns. All plumbing, wiring of top standards, hot water heat, equipped with intercom and fire alarm systems. We challenge you to show us comparable accommodation for large family, occupancy, or potential revenue, at the price of $179,000. MLS. Viewing by appointment only, please phone B. E. JEFFERY at 598-3321 or Res. 477-4250.

TWO BEDROOM

Here's a 10-year-old home that is located close to shopping centre, public transportation and schools. Living room with fireplace, large modern kitchen, two good sized bedrooms, wired for, washer-dryer, oil fired hot air heat, good carport with storage room. Owners leaving the city. Must be sold. Full asking price $48,000. MLS. Phone now to view. B. E. JEFFERY 598-3321 or Res. 477-4250.

OAK BAY
ISLAND VIEW—$38,000

Situated on Beach Drive just across from park and shorefront with glorious waterviews. One bedroom suite tastefully decorated with built-in bookshelves and cabinets. Living room has fireplace with concealed lighting in mantel. Balcony fronts on Beach Drive overlooking Marina. Includes covered parking. For appointments to view this attractive economical property call BILL RICHARDS at 598-3321 or 595-6219.

ROCKLAND AREA
$82,900

This beautiful 3 bedroom, 3 baths has just so much to offer that description does not do it justice. You must see to believe what has been done in this 15 year old home. We can arrange very good financing for you. For information on this well treed property please call BILL MOHR 598-6716 or HAROLD WHILEY 592-2798. Office 598-3321.

VICTORIA CHARACTER

A professionally renovated 4-bedroom character home on a super 60x142 lot. A cozy den and large dining room lead to a large sundeck. Modern plumbing and a dark room in the high basement. Easy financing; large 1st of $43,000 at 7¾% and vendor will carry a second. BRIAN RIPLEY 598-3321.

$55,500
COLWOOD CUL DE SAC

Modern colonial, three bedrooms and den, sundeck too will please you. Master bedroom with ensuite bathroom. Third bathroom roughed-in near the basement billiard room. There is also a panelled get-together room, apart from the centring, vaulted living room looking out onto the old oak tree and velvet lawn. Do your children take riding lessons? Trials and pasture right by your home. Immediate possession. We can also help with financing. Full details with LYNETTE DELAHUNT or FRED MORGAN at 598-3321. MLS 13999.

$51,900
OAK TREE COTTAGE

Sound 1948, 2-bedroom bungalow having an interesting additional room heated and large enough to build a boat or make a super hobby room. Completely secluded on a tree covered cul-de-sac close to bus and Oak Bay stores and schools. Lane entry also. Courtesy to realtors. Appointments through LYNETTE DELAHUNT 598-3321.

OPEN HOUSE
3152 SANDGATE
SATURDAY 1:30 to 4:00

Don't miss viewing this unique new home on an 80x270 foot lot. Quality construction and quality fixtures thru-out. Don't believe me, come and see for yourself — it's a pleasure to show. For further information call: KEN PORTER or MARJ NAPPER at 598-3344. MLS No. 14169.

COUNTRY SETTING

This is an absolutely ideal cosy modern home on an easy care lot close to the city but far enough out to be so restful and pretty. 2 bedrooms (or 3) a den with glass doors to sundeck. Super kitchen and most useful utility room. The pretty living room has a large bay window and fireplace. You must see the surroundings to appreciate the value at $52,900, only 3 years old. Call: URSULA E. S. LA LONDE at 598-3344. MLS 14133.

HI THERE!—
NEW LISTING

A new home planned by a lady designer, on 0.31 acres. The lot is landscaped and ready for your own detailed garden plan to blend in with the tall fir and cedar trees. Main floor designed for family living. Master bedroom en-suite with own balcony, nursery, living room, dining room and den, easy care kitchen with separate breakfast area. All on 1400 sq. ft. Basement, two more bedrooms, utility room and attractive rumpus room with fireplace in conversation pit. Total lower floor area 1200 sq. ft. Price $87,900. Excellent financing. Appointments to view, call: JOHN JENKINS, at 598-5767 or 598-3344.

3 BEDROOMS PLUS
IN-LAW SUITE

Clients are always asking for "Charm" or "something different" well here is a home, not a 3-bedroom home only 3 years old in a lovely area plus an IN-LAW SUITE to help pay for it. This is a must see, no drive bys are adequate and I live close by. Only $65,000. Call: URSULA E. S. LA LONDE at 598-3344. MLS 13302.

ROCKLAND AREA
$96,500

Vendors now offering this large gracious home at a reduced price. If you are looking for big entertainment sized rooms and solid comfort this is for you. Upper floor has four bedrooms, master with complete ensuite bath and charming tiled fireplace. Two more full baths, den, breakfast room provide full family living. To view today call MARKIE MUNN at 598-3344 or 656-5107. MLS.

250 HOUSES FOR SALE

JACK MEARS
OAK BAY REALTY LTD.
OBR
"The Professional People"
Coast to Coast
Real Estate Service
2194 OAK BAY 598-3321

OAK BAY—QUIET STREET

However, this attractive older bungalow is located near to all 3 school levels—only 2 blocks from shops and almost everything you might want, and for your living comfort it provides, living room, with fireplace, dining room, kitchen, 3 bedrooms and four-piece bath on main floor. Laundry and drive in garage in basement. Asking $55,000. MLS 14137. For an appointment to view this well priced property and more information please call: EDNA MACKENZIE at 598-3344 or 595-4596 anytime.

WHAT PRICE?

Would you expect to pay for these features. An immaculate home having 3 bedrooms, 2½ bathrooms (plus roughed-in down). Extra large living room and dining room featuring a beautiful slate fireplace on a panelled wall. Plus almost 960 sq. ft. of high basement ready for developing. Quiet cul de sac, with under ground services. Landscaped front. The peace and quiet and elbow room makes the price only $61,900. Well worth the investigating. MLS 13854. For details call: KEN PORTER or MARJ NAPPER at 598-3344.

J. D. BOSDET LTD.
120-727 Johnson St. 386-3128

REDUCED NOW $64,900

The builder is very anxious to have this quality, built home sold. 1232 sq. ft. 1½ bathrooms. Beautiful carpet throughout. Features fireplace wall. Deluxe kitchen. Full basement, ready to develop with 3rd bathroom and fireplace roughed in. Double carport. Located in Central Saanich on a quiet cul-de-sac. On sewer. MLS. 14108. Call:
Ed Kraft — 652-3676
Alice Moore — 592-4529

COLWOOD $46,500

Large treed lot, 1121 sq. ft. on the main floor, 2 bedrooms. In-line living and dining room. Two more bedrooms partially finished upstairs. Full basement. This is a handyman's special. Make an offer. Call:
Alice Moore — 592-4529
Ed Kraft — 652-3676

ACREAGE 5.61

Dreaming of that mini farm in beautiful Saanichton, we have the land. You can design your own home. Asking $52,500. Call:
Alice Moore — 592-4529
Ed Kraft — 652-3676

IDEAL STARTER OR RETIREMENT $46,500

immaculate 2-bedroom home near Portage Inlet just 10 minutes from downtown. Completely redecorated, new H. W. heater, and recondi. tioned furnace. Close to all schools. Priced to sell—owner has purchased. Call: Allan Trelford — 652-1317.

VIEWS, VIEWS VIEWS

Views of Esquimalt Harbour, Victoria, Mt. Baker. All can be seen from the bedrooms, living room, dining room and the large sundeck. This two-year-old home offers 1950 sq. ft. of comfortable living. Three bedrooms plus one room, large kitchen, two fireplaces, 4-piece vanity, 2-piece ensuite, 2-piece in basement. Price $74,900. MLS 13758. To view please call:
386-3128 Ernie Seronik 478-8696

LOW RANCHER $65,000

Located on a beautiful treed lot in Sidney. Low maintenance gardening. Brand new rancher, 3 bedrooms, lovely living room and dining room. De luxe kitchen, secluded patio. Double carport. 1½ bathrooms. A must see. Especially well designed for retirement years. Call
Alice Moore — 592-4529
Ed Kraft — 652-3676

LARGE WELL ESTABLISHED GARDEN

No-step, close to all schools, 1440 sq. ft. home, on sewer. These are the features that will excite you:
—3 bedrooms
—Banquet-sized dining room
—Modern kitchen with eating area
—Family room off kitchen with washer and dryer hookups
—Separate garage with added storage shed
—Well established landscaped 12,000 sq. ft. lot with greenhouse and gold fish pool
—1 block to bus line
—Marigold area

Kept at the affordable price of
$47,500
Call Gordon Stevenson at 386-1431 or 479-7692
B. A. Realty Ltd.

PANDORA-COOK

Large beautifully decorated 4 bedroom home, 2 four piece baths, sun room, living room with beamed ceiling and fireplace, spacious separate dining room with bay window, sunny kitchen sliding doors onto huge sundeck, basement, excellent garden. Parking for boat trailer. Ideal for 2 families or income producing. Good financing. $55,000. Ann Alphonse 388-7733. Excel Realty Investment Corp.

CONSOLIDATED REALTY LTD.

LOW COST FINANCING

In a new Saanichton cul-de-sac of intriguingly unique house designes THIS HOME STANDS OUT. A gracious 1356 square feet of comfort in 3 bedrooms (master has 3 piece bath) dining room and living room with fireplace, full basement for future development (with fireplace) and time left to choose your own colours, carpets, fixtures and cabinets. A large, low interest mortgage is available and the $68,400 price tag is open to offers. Check this one out now and we'll show you a selection of new homes priced from $64,900.
RICK KALLSTROM
386-0751
BOB VAN PELT 477-5743
Office 384-8038

ROCKHEIGHTS
BY OWNER

The house you have been looking for easy care three bedroom home, next to playground and school, 2½ bathrooms, rec room and guest playroom down. $69,900. Phone 385-9676 or 384-6321.

DOUGLAS HILL ESTATES
COWICHAN BAY

Large lot underground services, view, 3 bedroom, no basement, 2 bathrooms, sunken living room with fireplace and beams, dining room, laundry room and garage, outside finished in Haida scroll siding, shake roof rockwood. Must see. $51,900, 478-6780.

250 HOUSES FOR SALE

Bayshore
1006 Fort 388-6424

OPEN HOUSE
SAT. 1:30-4:30
5686 WELLSVIEW
Off Wells Rd.

CORDOVA BAY AREA
Low Down Payment
Vendor Will Carry Balance!

PANORAMIC SEA VIEWS, PRIVACY AND SECLUSION

A unique two bedroom home with a heatilator fireplace on a rare 93x150 lot.
—numerous fruit trees, and quality shrubs and trees
—Possible expansion, perfect for the architect at heart.
—Immediate possession. ML 14015.
Asking $62,500.00
For prior viewing call: 388-6424 anytime
477-6185 JUNE HOUGHTON
385-7373 SYL SHUMKA

OAK BAY STATELY TUDOR

Located on approximately 1.3 acre, this elegant home provides the ultimate in gracious living and entertaining. The circular drive leads to an impressive entrance with its 16x12 ft. foyer. Large living room with an attractive fireplace and beamed ceilings. Beautifully decorated dining room with fireplace and built-in buffet. Convenient galley kitchen, pantry and large eating area with french doors leading to secluded garden with patio and built-in barbeque. Also on the main floor is a large relaxing family room with fireplace and built-in bookshelves. Wide central staircase highlighted by stained glass windows leads to four generous sized bedrooms with office or nursery off master. Basement has been delightfully finished in the style of an old English pub with an authentic working bar. Well landscaped grounds with mature trees and guest house. Many additional features in the asking price of $125,000. MLS. 13566.
388-4474 SYL SHUMKA 385-7373
JUNE HOUGHTON 477-6185

LOVELY 2 BEDROOM
DELUXE APPOINTED
BEAUTIFUL BUILDING
ALL APPLIANCES
CALL
JIM COWLEY
656-3675
OFFICE—
388-6424

MELTON
REAL ESTATE (B.C.) LTD.
912 Douglas Street
1610 Island H'way

START HERE $46,900 3 BEDROOMS SPOTLESS

14 YEARS YOUNG
LARGE TREED LOT
GLEN LAKE AREA
POSSESSION NOW

What more do you want for this price?
A Garage? Yes!
Utility Room? Yes!
Carpeting? Yes!
School Close? Yes!

Call Now
Rona Higgs
642-3835
Pat Therrien
642-5138

WHITTOME'S
1111 BLANSHARD 388-4271

BRAND NEW
Drive by
580 Warren Pl.

Large kitchen with eating area Combination living and dining rm. with open view. 3 bedrooms with en-suite. Beautiful high basement. Ideal for development such as in-law suite etc. Quality construction. Located on new cul-de-sac. Immediate possession. Asking $63,900. For further information call:
TED RADWAY
388-4271 477-6176

TRANSFERRED

AND OFFERING THIS 3 BEDRM FAMILY HOME WITH 1½ BATHS
$53,900
HAS DEVELOPED BASMT AND IS SITUATED ON A CUL-DE-SAC
IN SIDNEY
PLEASE CALL JACK SWANSTON
—388-4271 592-6338
(MLS 14025)
592-6338 (MLS 14025)

J. H. WHITTOME and CO. LTD.

Western HOMES LTD.

Enquire about OUR FULL SERVICE RESULT PROGRAM. Then LIST TO SELL! Our WESTERN ACTION PLAN covers all RESIDENTIAL, COMMERCIAL, COUNTRY, or DEVELOPMENT properties. All trades and guarantees are considered. Use our FULL SERVICE SALES development staff. For details, call Ken Jensen — 386-3494 or 592-9079.

Engineered Homes
HARRY ATKEY
385-6311 598-1737

BY OWNER

4-bedroom home, fireplace in living room, large sundecks, separate garage, large fully landscaped yard, lovely greenhouse. Besides town water has own private deep well. Price $48,500. 10010 Siddall Road, Sidney, B.C. 656-5198. No agents please.

CHAMPION REALTY LTD.
For Appraisal and Consultation
813 Fort St. 388-4477

250 HOUSES FOR SALE

HALL HOMEFINDERS REALTY LTD.
REDEKOP

3480 DOUGLAS 386-2911

OPEN HOUSE
3026 DONALD ST.
SATURDAY
1:30-4:00 P.M.

GORGE AREA. Attractive stucco home on a good size lot. Living room has red brick fireplace, 2 good size bedrooms, newly decorated bathroom. Large kitchen with dining area. Full basement with drive-in garage, copper plumbing, new wiring, oil heat. To view anytime call:
HAROLD BARBER
386-2911 or 479-6479

BRAND NEW

3-bedroom home; 1½ baths; full basement with extra plumbng, rec room and FP all R1. Sundeck and carport. Great value here. Exclusive with:
HAZEL CLARKE—385-6635
NORMAL HILL — 383-7796
OFFICE —386-2911

FAMILY HOME
CLOSE IN—$51,500

Modern 3-bedroom family home in Cedar Hill-Bay Street area. Has everything for comfortable living. Living-dining rooms and halls carpeted; 4-piece bathroom; good size kitchen with eating area and WD hookup. No basement but high, dry concrete crawl space and carport. Call me today!
ELENOR STURMEY—479-4573
or 386-2911 for 24 Hr. service.

FERRY EMPLOYEES
WALK TO WORK

Brand new 3 bedroom, no basement home on over an acre of land on a quiet street just minutes from Swartz Bay Ferry terminal. This house has living room with fireplace and wall-to-wall carpet; dining room with fireplace and wall-to-wall carpeting; master bedroom has 3-pce. ensuite; all 3 bedrooms are carpeted; large family room; and good size kitchen. All this, and much more for $84,000. Call me now!
ELENOR STURMEY 479-4573
or 386-2911 for 24 hr. service.

GORGE—$39,000
4 BEDROOMS

You'll have to act quickly for this older, full basement home on a very large lot. There is, besides the four bedrooms, living room, dining room, kitchen and bathroom, automatic oil heat, and some fruit trees. The house is in good shape and is close to everything.
ELENOR STURMEY 479-4573
or 386-2911 for 24 hr. service.

JUST LISTED.
$37,500

Older 2-bedroom bungalow on 65x140 lot. Close to schools, shops, beach access and bus line. Vendors moving up island and require a fast sale. For further details call:
MAY or BOB HAMILTON
386-2911 or 656-4692

WHY NOT? ? ?

Be independent by owning this variety store with all kinds of extras! The asking price is $10,500 and at present the owners take home at least $1,000 a month and this could be increased. Call me now!
ELENOR STURMEY 479-4573
or 386-2911 for 24 hr. service.

SIMPSON SEARS AREA

Cozy 3-bdrm. home on a large ¼ acre lot facing 2 streets. Excellent rental and holding property. Drive by 1512 Pearl St. then phone to view. MLS 13998.
DONALD HAMILTON
386-2911 or 478-3552

SEA VIEWS

Spectacular views and just a few minutes walk to beach from this spacious 2-year-old family size home. Features on main floor include large kitchen; floor to ceiling fireplace in living room; 3 bdrms; ensuite bath. Down you'll find rec. room with fireplace, fourth bedroom and 2-pce. bath. Quick possession. Substantial existing 1st mortgage at 9%, please call:
To view this delightful home
MARILYN MOORE 478-2482
JO LENNOX 478-3563
OFFICE 386-2911

CORDOVA BAY

A deluxe executive home situated on ½ acre of picturesque landscaping with shrubs, trees abd plants numbering in the thousands. Upon entering the spacious entrance it is only a few steps to the den with the built-in bar and fireplace, or of to the library, music room, or if you choose enter the brightly decorated activity room. On the upper floor there is a family sized dining room and a kitchen you'll love. The living room features a Western-Spanish fireplace and overlooks the gardens. The master bedroom has klass doors leading to a private balcony with park-like surroundings. There are 2 additional decks to take advantage of the victuresque landscavint. The gardens also hove underground sprinkling system n keeping with the theme of easy maintenance.
LORRAINE HETT
386-2911 or 478-2430

VALUE!

Everything you dreamed of and more. Immaculate 3 bedroom family home. Large eating area in kitchen, overlooking lovely garden with numerous trees. Fourth bedroom and family room in full high basement. Large 75 x 131 lot, with low taxes. For further information please phone anytime. Asking $56,900. MLS 13996.
LOLA CLARK
386-2911 or 479-3010

FAMILY HOME

Beacon Hill Park Area three bedrooms. Two storey, full basement. Living room with bay window and formal dining room. 19x12 kitchen and eating area. Basement developed for recreation room or bedrooms. Don't miss this desirably priced home for only $48,900. For appointments call:
JOHN TISDALLE
386-2911 or 656-1789

HERE'S HOW

To beat the high cost of housing, with this 4 bedroom plus self contained in-law suite, this is a fully developed family home. 2600 sq. ft. Built in 1967. High view location. For details call:
JOHN TISDALLE
386-2911 or 656-1789

FAIRFIELD

Spotless well cared for 2 bedroom with drive-in garage, room stucco home. F.H. baseplace and dining room $56,200. Separate living room with fire.
RUTH or BEN BENNETT
592-6257 598-3321

MILL BAY

Beautifully designed 3 bedroom home — Full basement — All windows looking out at magnificent sea and mountain views. Set in 2¼ acres of parklike property. $86,500.
RUTH or BEN BENNETT
592-6257 598-3321
JACK MEARS
OAK BAY REALTY.

Private Sale, Sidney

Attractive 3 year old 2 bedroom bungalow on quiet residential street. Carpeted throughout level landscaped lot, fruit trees, nearly new appliances and drapes included. 2189 Amelia St., Sidney 656-4742.

ONE-HALF ACRE

Modern 3 bedroom ranch style home nestled amongst mature evergreen trees, an ideal setting — a healthy walk to beach! YOUR trade can be arranged by calling:
GORD. G. COWAN 384-0212
RATHER Realty Ltd.

QUALICUM BEACH

By owner, 3-bedroom cedar home, wall to wall, electric heat, 3 years old. Close to town and schools, offers on $39,900. Phone 752-6816.

BEAUTIFUL SEA VIEW. JUST steps to Wittys Beach. Large lot. Cleared. Excellent building site. $32,500. 112-355-2335.

250 HOUSES FOR SALE

BROWN BOS. on LANSHARD
"People Helping People"

OPEN HOUSE
6743 Wendonna Dr.
Sat., Oct. 18
2:00-4:30

3 Bedroom bungalow with wall to wall carpets, fireplace, sundeck and patio, built

250 HOUSES FOR SALE

the Permanent

1125 DOUGLAS ST. and 3647 SHELBOURNE ST.

S & W

OPEN HOUSE

1260 Vista Heights
Friday
4:30 - 7:30 p.m.
Saturday
1:30-4:30 p.m.

Seaview location near Spencer Castle. Full basement 2 bedroom bungalow. Fully updated and redecorated in the past 2 years. Secluded backyard and new sundeck make this neat and clean home something special.

BUILDING LOTS

Gordon Head building lots from $26,000 with terms available.

OAK BAY

Well kept 18 year old 3 bedroom bungalow close to UVic, located on a deep nicely landscaped lot. This is in an area of prestige homes and has sufficient accommodation for the family that needs space and enjoys entertaining. It also has a full basement, a large rec room, hardwood — carpeted floors and real plastered walls and can be yours for only $76,900.

MINI FARM (CLAREMONT)

2.94 acres of Haliburton Road only 12 minutes to city. Located on high ground it has a 4 bedroom no basement newly redecorated home, storage shed and 3 barns, plus greenhouse, 8 fruit trees and good growing soil. Ideal for horses or a few cows. Taxes only $843, gross. Inspection by appointment only please. Asking price $106,000.

To view any of the above quality listings phone SANDY CRAWFORD 477-1561 or WALT SLOCOMB 383-4035 or the office at 477-0141.

OPEN SATURDAY
2 - 4 p.m.
3625 Doncaster Dr.

Executive family home, 4 bedrooms. Family room, and much more. Priced $85,000. MLS Phone DARIEN BAIN 658-5057 or 477-0141.

OPEN SATURDAY
2-5 p.m.
967 Cloverdale

For this 2 bedroom, full basement home, fireplace, large kitchen with eating area, drivve-in garage. Convenient location. $42,900. MANUEL LOPE 384-9150 or 477-0141.

OPEN HOUSE
SATURDAY 1-4 p.m.
1198 Clayton Road,
N. Saanich

Mini hobby farm. 2 arable acres. 2 stall horse barn. All this and 1248 sq. ft. of modern living in a 1½ year old bungalow. Possible in-law suite in full high dry basement. Asking $72,500. J. G. BAILLIE 479-4594 or 477-0141.

EXCELLENT BUY IN SUNNY SIDNEY

This 4 year old townhouse offers 1152 sq. ft. of modern living space. Large living room and dining room. Kitchen and 2 pce bath down. 3 bedrooms and 4 pce. bath up. Lots of cupboards and closet space. Large fenced front yard with patio and garden, plus separate storage shed. Owner transferred — early possession. Priced at only $36,500. Irma Kuligowski 656-5225 or 477-0141.

GORDON HEAD

Where can you find the following features for only $64,900?
—4 bedrooms! (One down)
—3 bathrooms
—Large living room, kitchen, dining room and master bedroom
—Family room with fireplace
—Over 1800 sq. ft. of living area
—Close to schools, university and Racquet Club,
—2½ years old
Make an offer, owner has purchased. BARRY THORNDYCRAFT 477-8487 or 477-0141.

OPEN SATURDAY
1:30-4:30
1849 Hillcrest Ave.

Beautiful Spanish designed two-bedroom home. Over 1600 sq. ft. on one floor. $84,500. BILL BROOKS 478-3197 or 477-0141.

OPEN SATURDAY
2 - 4 P.M.
1963 Cromwell

One of a kind! For the admirer of the unusual, you are stout of limb and agile! There are several floor levels and a plentitude of steps to climb to savour the total house. Brand new $150,000. Cromwell is off Mayfair Drive. There's about 2000 sq. ft. of developed living areas! 3 bedrooms, 3 baths, Family room 13'6"x43' with FP. MLS 12666. Call JOHN RUSSELL to view anytime 592-3248 or 477-0141.

OPEN SATURDAY
11:00 - 1:30
318 Benhomer
(Colwood)

Only 4 years young. Over 1600 sq. ft. finished. Nice size lot in good subdivision. 2 fireplaces, HW and carpet. Large accommodation with 5 bedrooms. Shake roof and carport. Covered sundeck. Priced at $64,900. MLS 13851. Call MANUEL LOPEZ 384-9150 or 477-0141.

DONCASTER HEIGHTS!

Yes, now is the time to trade up to this prestige area while you can still afford it. This large executive home features 4 bedrooms, 3 baths, family room with fireplace, formal living room, separate dining room, large kitchen with eating area. All this situated on a large view lot. Only $95,000. MLS. Call GERRY MARTIN 477-9814 or 477-0141.

CHARACTER HOME

3 bedroom, full basement home completely renovated. New wiring, plumbing and heating systems. Large level lot. Full price $48,500. Phone R. W. Rhodes, 479-9241, or 477-0141.

REDUCED!

Now, only $62,900 for this large 4-bedroom home on large lot. Other features include convenient kitchen, fireplace in cozy living room, dining room, large rec room, extra large sundeck and extra parking for that boat and trailer. MLS. Call GERRY MARTIN 477-9814 or 477-0141.

GORDON HEAD

Custom built, Spanish style, two bedroom home. Over 1600 sq. ft. on one floor. Two full bathrooms. Beautiful raised, hooded fireplace. Sliding glass doors from dining room and kitchen to patio in fully fenced, landscaped, secluded backyard. 95-foot frontage. $84,500. Exclusive with Bill Brooks 478-3197 or 477-0141.

4 BEDROOMS
3 BATHROOMS

3 years young in Gordon Head. Very close to schools. Large master bedroom. Bright southerly kitchen, dining room with sundeck. Rec room with fireplace. Ground level entrance. Ideal spacious family home. Immediate occupancy. All this at an asking price of $64,900. MLS 13668. TIM HOSKIN 595-6250 or 477-0141.

250 HOUSES FOR SALE

the Permanent

1125 DOUGLAS ST. and 3647 SHELBOURNE ST.

OAK BAY
PANORAMIC
VIEWS

3 years young. 4 bedrooms. 2 ensuite with 4 pce. bathrooms. Master bedroom approx. 25x20 with ensuite, fireplace and balcony, plus breath taking views. Lovely large bright kitchen with eating area plus enclosed laundry. Gracious dining room. Living room with floor-to-ceiling rock fireplace and full wall book cases. Large family room with fireplace. Spacious den with fireplace and balcony. This unique 3600 sq. ft. home includes 4 bathrooms, 2-car garage, double paned windows. Asking price $195,000. TIM HOSKIN 595-6250 or 477-0141.

University
Executive
Oak Bay

Superior custom built home, 2 yrs. old, designed for gracious living and family enjoyment. Featuring 5 BR up, den, 5 baths, spacious LR with FP, separate DR with hand-crafted built-in china cabinet, dream kitchen with 2 wall ovens, counter top range, dishwasher. Family rm. with brick FP. Patio with BBQ FP overlooking secluded rear garden. Quality carpeting, lighting and appointments throughout. Located on quiet crescent one block from university. For details and appointment to view please call HERB MCDANNOLD 658-8844 or 382-9191.

Outstanding
Uplands

We have available at the present time two quality homes in this area, prices are $149,000 and $149,900. Both homes are outstanding. One offers ocean view and the second is near the ocean on Beach Drive. Please phone us for details and appointments. SID HASLAM 477-1994 or GRAY LAITE 656-5267.

Brand New Quality
$74,500

Construction second to none. Thermopane windows, top quality carpet, beautiful kitchen cabinets. Three bedrooms, 1½ baths, plus full ground level basement with R.I. plumbing and R.I. recreation room. Some view from this good location. Exclusive. GRAY LAITE 656-5267 or SID HASLAM 477-1994.

Manor House
On Acreage
$189,500

View location on the Saanich Peninsula. 5 acres of the finest property available in this area. Ten-year-old Tudor home, authentic in every way. Large fireplaced den, banquet size dining room and living room to match. Three large bedrooms (master is 20x15), all with walk-in closets are reached by a classic open stairway. Outbuildings are: a summer house with hydro and phone, Tudor double garage, Tudor work shop, greenhouse and tool shed. This country estate will please the most discriminating purchaser and is an excellent value at this price. Exclusive GRAY LAITE 656-5267 or SID HASLAM 577-1994.

Metchosin, 2 Acres

Beautiful 3-year-old custom built 3-bedroom home. Lots of extras in this one: dream kitchen, raised fireplace in living room, dining room, intercom throughout, double heated garage — a real luxurious family home. Asking $89,900 (EXCL.) Please call IRENE VAN 384-9191 or 382-9191.

Saanichton

Immaculate 2 year old, 3-bedroom home with 4th BR and huge rec room in bright high basement. Harmoniously decorated with excellent quality throughout. Family size kitchen, formal dining room, fireplace and sundeck. New on market, so don't delay. $61,900. (MLS 13 BUL. HYATT 656-3150 or 382-9191 or DON JONES 642-4136 or 382-9191.

Fairfield
Warren Gardens

This exceptionally fine property in this prime residential area offered for sale at $69,900. Appointments include: 3 large bedrooms (2 up and 1 down), living and dining room fireplace, rec. room, workshop, garden tool shed, large sundeck, plus park-like garden with fruit trees. View by appointment only EMIL IZIK 382-9191 or 598-8289.

New Exclusive

Beautiful 900 sq. ft. 2-bedroom full basement home in meticulous condition. Eating area in kitchen. W-W carpeting, plaster interior, 18 years old. Located near town on quiet street. $45,300. SID HASLAM 477-1994 or GRAY LAITE 656-5267.

Urgent

For cash client 2 or 3 bedroom, deluxe home, no basement if possible, located Henderson area or Gordon head. Up to $80,000. SID HASLAM 477-1994 or GRAY LAITE 656-5267.

Canada Permanent
Trust Company

OPEN HOUSE
SATURDAY
2-4 P.M.
4326 SHELBOURNE
STREET

A superior new 5 bedroom house with over 2200 sq. ft. of quality construction. Come and see the many extras, you will be surprised. A large 1st mortgage at 10¾% per cent can be assumed if desired. Asking $87,500.
GISELE SAMEC 386-7521
BOORMAN INVESTMENT CO., LTD.
1111 Government St.

C.N. Montague Co. Ltd. 384-9318
1028 BLANSHARD ST

FIRESIDE RETREAT
40 MIN. FROM VICTORIA

Delightful, 3-bedroom Colonial Home in secluded area near Whiffenspit, Sooke. 6 mos. old, quality construction. Expensively but quietly decored, featuring old-brick Heatilator Fireplace, formal dining rm., superior carpeting, family rm. with French doors, attractive kitchen with eating bar, built-in stove, oven and dishwasher plus utility rm. Set on 3-3 acre selectively treed lot in locale of good homes. $62,500 at 10½%.
E. Kolstad 642-5315
J. Preston 386-2642

STAR-BRIGHT

Beautiful executive-type home, graciously designed and set amongst park-like, secluded .62 acres.
Attractive foyer opens onto formal living rm., with fireplace; dining rm. is separated by wrought iron arches and adjacent to kitchen and patio overlooking delightfully landscaped grounds. Warmly panelled den, with F.P.; 3 bedrooms; 2 ceramic tiled bath rms. with pedestal basin (1 en-ste); exceptional ¼ grain hardwood firs. Nearly 2200 sq. ft. of beauty and comfort on one flor. Full basement includes panelled rumpus rm. and extra bedroom, sauna and dbl. garage. Immediate possession. $123,500 with present financing 7¼%.
E. Kolstad, 642-5315
A. Mauger 598-5100

GOOD STARTING OR RETIRING home. Two bedroom, full basement and garage. Esquimalt area, $29,500. 592-9223.

250 HOUSES FOR SALE

WESTMONT
REALTY LTD.
27 CADILLAC
386-6796

SOUTHPORT
1000 Esquimalt Rd.

OPEN DAILY
1 - 9 p.m.
(Except Sundays)

Out Esquimalt Rd., right on Lampson one block, right on Wordsley to the end of the road. A NEW CONCEPT IN LIVING without the worry. PANORAMIC VIEWS, close to everything. Come see for yourself.

OPEN HOUSE
1522 FELL ST.
SAT. 1:30-4:30

Spacious 2-bedroom home has been updated, new cabinet kitchen plus floor, w/w carpet throughout. Completely redecorated. New furnace. Close to shopping, schools. MLS. $38,500.
386-6796 KEN WRIGHT 598-2183

OPEN HOUSE
SAT. 1:30-4:30

4020 GORDON HEAD RD. Builders own quality built 3 bedroom, 1½ baths, living room with fireplace, fireplace in the full high basement. Gorgeous setting, close to schools, bus. Asking $63,900.
386-6796 BILL SIDHU 477-5382

OPEN HOUSE
SAT. 1:30 - 4:30
1014 TERRACE

Quality built brand new home in the Rockland Area. Spacious design for the young executive. Three bedrooms, large dining room, 2½ baths. Finished family room. Seclusion. Choice financing available at 10½ per cent.
386-6796 ARNOLD MARR 477-6233

OPEN HOUSE
SAT. 1:30 - 4:30
1551 Oakcrest Dr.

Panorama 4 bedroom, 1½ bath home on a treed lot on a quiet cul-de-sac. I have an appealing living room with a corner fireplace, bright dining room, rec. room with a unique fireplace. My price has just been reduced to $64,900. MLS.
386-6796 DAVE TAYLOR 384-2718

LOW 40's
CLEAN
CONDITION

Located out the Gorge Way, close to schools, bus, shopping. Two bedrooms up plus 2 finished in the full basement. Livingroom with feature fireplace, dining room, full cabinet kitchen with eating area. Laundry room on main floor. Nicely landscaped yard with fruit trees. Phone for an appointment now. $44,500. MLS 14408.
386-6796 ARNOLD MARR 477-6233

GORDON HEAD
PARADE OF
HOMES

BOW and QUIVER. Three bedroom, 1½ baths, living room with fireplace, full basement. Asking $62,900.
386-6796 KEN WRIGHT 598-2183

SENWOOD. Now being finished, spacious 3 bedroom, 1½ bath home, with finished den, roughed-in rec. room on lower level, located on quiet cul-de-sac.
386-6796 KEN WRIGHT 598-2183

O'CONNELL brand new 3 bedroom home on quiet cul-de-sac with full high basement with drive-in garage. Asking $58,900.
386-6796 BILL SIDHU 477-5382

SKYLARK. Completely finished on all levels, this prestige home boasts of 4 bedrooms, 3 sets of plumbing, rec. room, den, 2 fireplaces, double size lot. SEAVIEW, large sundeck, parking galore. Asking $87,900.
386-6796 JOHN BUNYAN 383-7777

MILL BAY

Two houses on a half acre lot, both less than 1 year old. The main house has 3 bedrooms, full basement which could be fully developed. The small house is a beautiful little two bedroom no basement rental bringing in $250 per month. All this for $69,900.
386-6795 DAVE TAYLOR 384-2718

CONDOMINIUM

One bedroom plus den with the most agreeable setting overlooking the Sooke Hills. Dining room, extra large sundeck. Dishwasher, fridge, stove and drapes included in the price of $38,900. MLS14217.
386-6796 RICK KINNIS 477-6233

TOWNHOUSE
FIRST CLASS CONDITION
$34,900

Includes 3 bdrms., 1½ baths, living room, dining area, modern kitchen, secluded patio, luxury carpet over oak floors, lots of storage space in this well kept townhouse. I invite your comparison. Substantial mortgage at lower than current rates. MLS 14273.
386-6796 JOHN BUNYAN 383-7777

Douglas Realty Ltd.

12 CENTENNIAL SQ. 385-5784

SEAVIEW CONDOMINIUM

1 (2 B.R.) condominium with an expansive sea view of Gonzales Bay. Spacious L.R., dining area, fridge, stove, dishwasher and garburator. Quality carpeting and drapes included. Situated in one of Victoria's prestige condominium blocks. Try your offer on asking price of $50,000. JOAN HOPPER 383-3789 or 385-8784.

GORDON HEAD
IN-LAW SUITE

Well built 3 bedrm. home. Attractive living-dining room, cabinet kitchen. Master en-suite. Full cement bsmt. with rec. room and laundry room plus furnished self-contained in-law suite to help with your payments. Nicely landscaped lot with extra parking for boat or trailer. Price reduced to $73,900. MLS No. [illegible]384. To view call ANNA CHANDLER 384-6939 or 385-8784.

GORDON HEAD

Near University on quiet cul-de-sac. This has to be the best buy in this most desirable area. If you require a 3-bedroom home with living and dining rooms, extra bedroom and rec room in basement, shake roof etc.; here is what I would suggest:
Saturday — Visit all homes for sale in Gordon Head and there are plenty of them. Take notes and not prices.
Sunday — Phone me on this one, you have a surprise coming.
MLS 13946
JACK WALDRON 385-8784

WE SPECIALIZE

in floating homes from $17,800 to $39,500. Financing, moorage available. MACE MARINE, 453 Head St., 383-3324.

BY OWNER

1 year old 2 bedroom in Brentwood. Full price $58,500. Full basement, glassed in sundeck, near schools buses and fishing. Phone after 6, 652-2778.

250 HOUSES FOR SALE

BLOCK BROS

OPEN HOUSE 2 - 4
Touch the Clouds!!

From beautiful Doncaster Heights. 3698 KOOTENAY PLACE. Custom designed by owner. Quiet different! Executive quality. The views are fantastic from every angle. Those who like to be out of it.
JEAN DOBEREINER
477-1841 479-4079

COUNTRY
COMFORT

What do you get for $89,900? How about 1822 sq. ft. of luxury overlooking Brentwood Bay plus finished rec room and 3rd bathroom on the lower level. Big roomy kitchen with pantry eating area plus family room off and glass doors to patio. The dining room is formal and separated from the living room by a big free standing rock fireplace. All in colour co-ordinated wall-to-wall. Owner has bought. Offers. Jamie MacGregor 477-1841 or 477-4270.

LAKE HILL AREA
NEW LISTING

Vendor is transferred and must sell his comfortable, immaculate 3-bedroom home in the Lakehill area. The living room radiates charm and comfort with its beautiful brick fireplace, dining room has sliding glass doors to the sundeck. You'll enjoy cooking in this cheerful kitchen with its gay wallpaper. Rock walls, ornamental shrubs add a cheery feeling to the yard. First mortgage at 9 per cent assumable. $58,500.
477-5705 ERNA ELLSAY 477-1841

JUST LISTED
JUBILEE AREA

Spacious 4-bedroom home with full basement and a deep lot in a quiet area. Close to bus, shopping and downtown Victoria. Price $41,900.
477-1841 CLIFTON MAK 384-5947

OAK BAY
1954 VINTAGE

With a delightful garden complete with spacious hot house, this immaculate 3-bedroom home has a fourth bedroom in the high brilliant basement. Sundeck off family kitchen. Large recreation room. A new exclusive offered at $69,500.
TED WALFORD
Res. 598-1420 Office 477-1841

BROADMEAD

A lovely brick and siding rancher located in one of Victoria's finer areas this no step home has over 2300 sq. ft. on one floor. The spacious master BR has own dressing room plus ensuite and there are two other large Br's. The kitchen with built-in range, dishwasher and garburator has family room plus games room. A formal dining room has built in buffet. A custom built home with many other extras. $109,000. MLS.
478-5561 BOB PAUL 478-2477

TWO HOMES ONE
LOT

Ideal for the handyman who is also capable of using landscaping to improve this 110x130 corner lot. Home No. 1 offers 1740 sq. ft. on 2 floors including 4 BR's and 1½ baths. Large in line living-dining room, kitchen with eating area. Utility and TV room. Large sundeck and carport. This home is 5 years old. Home No. 2. A 3 BR cottage with 764 sq. ft. at present rented to a good tenant for $150.00 per month. The cottage could be improved with stucco and decorating. Conveniently located 10 minutes west of Woolco. This has to be a good buy. $64,900.
JOHN ROBINSON 478-5561
ON PAGER 384-8075 457

STARTING OR
RETIRING

Here is an attractive 3 BR home. 11x12 ft. living room with hardwood floors. Kitchen is 13x11. Crawl space. Large carport. Only 9 years old and located handy to shops and school in Langford area. A real bargain at $43,500.
JOHN ROBINSON 478-5561
ON PAGER 384-8075 457q

TIP TOP QUALITY

And immaculately kept 2 bdrm Langford home. Absolutely everything is in mint condition from the heavy shake roof to the quality carpets and floor coverings. Attractively landscaped with large double carport and workshop. Excellent 10¼% financing available. Asking $45,000. JUNE CORBY 478-8780 478-5561.

OUTDOORS
ANYONE

Is yours on this 7.6 acres of recreational property, great for trail riding, hunting and even a creek with trout for fishing. The huge ranch style home is designed for family living. Heavy shake roof, double attached garage. Living room with heatilator fireplace, in-line dining room, family eating area, step saver kitchen with built-in appliances, rec room, 3 bdrms, 2 four-piece baths. $89,500. Vendor will carry with reasonable down payment.
NORMA SAUNDERS
478-9182 478-5561

CAREY-TILLICUM

Beautiful 3 bdrm home with full high bsmnt in this much sought after neighborhood. Home is in mint condition. Bright and sunny kitchen. Paved driveway. Easy care yard of lawn and shrubs. $55,900.
386-3231 BOB KERSHAW 592-6062

CUTE & COSY
$37,500

Nice little 1 bdrm home that is just great for retired couples who don't like apartments. Just a short walk to Hillside shopping centre, bus and community centre. New listing.
386-3231 JEFF CHALK 477-8274

PRICE REDUCED

Comfort and quality in a home close to bus, shopping, schools, UVic. Lovely living rm, dining rm. Mahogany in cabinet kitchen designed for convenience. 2 large bdrms, big bath. Large family rm down. The housekeeper of the family will appreciate this immaculate home. The man of the house will like the quality construction and finishing.
656-5584 TED BROWNE 658-8417

SPANISH MOTIF

This 9 rm. 5Yr old hacienda situated on 6.5 acres of parklike property suitable for horses, 2 barns, only 10 miles from Victoria. Terrific buy at $105,000.
386-3231 RUSS MCDOWEL 382-7930

$6,000 DOWN
FAIRFIELD

Excellent investment for someone with small down payment. Up and down duplex located just 2 blocks from the ocean. Total revenue $525-mo. Asking $59,900. Just put $6,000 down and assume existing financing. You won't find a better opportunity than this on today's market.
386-3231 MIKE REID 478-6650

BEAUTIFUL
RETIREMENT

$49,900. Location of this house is of an English country garden. Immaculate condition. Beautiful carpets. Views of water, just lovely. Large treed 11,000 sq. ft. lot.
OLIVE L. MARTIN
385-7266

COLWOOD

Special house, special buyer. Quality, plus — looking for that completely finished house inside and out, completely fenced, well treed and gardened lot. Lovely house, low taxes, 6 yrs. old.
OLIVE L. MARTIN
385-7266 386-3231

250 HOUSES FOR SALE

BLOCK BROS

REDUCED $1600

Comfortable 2 bdrm, no bsmnt house on spacious 50x133 ft. lot is close to school, shops and bus. Separate garage for the car and a F.P. to make winter evenings cheery. Now $44,900.
386-3231 D. B. TAYLOR 477-9179

REVENUE &
HOLDING

This up and down older duplex is situated in general industrial zoned area 41x161 size lot, 2-2 bdrm suites, F.H.C. bsmnt., feel easy on your payments by renting one. Burnside and Mayfair area. Asking $49,900 land value is worth more than that, don't miss it.
KEHAR DHAMRAIT
386-3231 477-5675

2 DUPLEXES

Near nice park for kids to play in, also near to all other amenities. Nicely painted and stone decorated properties in nice Quadra area. One is up and down duplex with 3 bdrms, FHC bsmnt, rented at $560 p.m. Other is 3 bdrm split level big house with in-law suite, in developed bsmnt, suite rented at $150 p.m. Prices at $58,900 and $52,900 respectively.
KEHAR DHAMRAIT
386-3231 477-5675

NEWSTEAD REALTY LTD.
1637 Fort St. 598-5166

COUNTRY

$59,900
FOUR BEDROOMS
GREENHOUSE
CENTRAL
SAANICH
TWO BATHROOMS
SUNDECK
LOTS MORE
598-5166
KLAVER
477-5965

GORGE AREA

Two bedroom full basement home, modern kitchen, plus a one bedroom guest house. Rents for $130.00 per month. Whole package for $44,000. Quickly call:
BEN PARENT
598-5166 598-3641

BETTER
THAN NEW

Two years young. Three bedroom home in Gordon Head Area. Quiet street, over 7,200 sq. ft. lot, all landscaped, fenced, fruit trees, garden area. Priced in the low 60s. To view call
BEN PARENT
598-5166 598-3641

MONEY TREE

Buy this sound three bedrooms, with basement, live in or rent out. See the land value escalate. Be sure to call and view with
BEN PARENT
598-5166 598-3641

FAIRFIELD
MUST BE SOLD

4 Yr. Old sound proofed condominium. Large living and dining room in line. Sliding glass doors to baleony. Western exposure, 2 large bedrooms, 2 Pce. bath off Master Bedroom. Offers on $48,200.00. Call me now, don't miss this.
MARY JAMES
598-5166 386-9680

SSG
SWINERTON.
STEWART CLARK LTD.
1318 Blanshard 385-2481

OPEN HOUSE
SAT., OCT. 18th, 1975
1-4 P.M.
970 TAINE PL.
OFF SAANICH RD.
NEAR LODGE

A new 3-bedroom family home close to Town and Country S.C. featuring: sunken LR, DR with sundeck off, WW carpets, 1½ bathrooms, large kitchen with built-in dishwasher, built-in vacuum system, full basement with roughed-in fireplace in semi-finished rec room. This is one of eight new homes on a quiet cul-de-sac. $63,500. MLS
SID CUSTANCE
385-2481 598-7781

REAL ESTATE SERVICE
COAST TO COAST
AND U.S.A.

LANGFORD

One year old, specially well quilt, double carport, four bedrooms, 2-pce. bathroom en suite, spacious wrap-around srndeck, living room with raised hearth fireplace, family dining room, modern kitchen with ample cabinets and 4-piece vanity bathroom on main floor.
Plus recreation room (with another fireplace) workshop, launddy and 2-piece bathroom on grade level ground floor.
Fenced and level lot, landscaped, treed environment, on quiet street, no through traffic safe for children.
$71,900
LANGFORD IS CENTRALLY LOCATED FOR NADEN, SIDNEY AIRPORT, DOWNTOWN VICTORIA, AND ISLAND HIGHWAY No. 1. ML 14221.
ERIC MACFADYEN
Excel Realty Investment Corp.
388-7733 598-7729

Panoramic
Seaview

High Esquimalt Lagoon — 2,500 sq. ft. of high quality finished living area. Beamed ceilings, two floor-to-ceiling fireplaces, 3 full baths, immediate occupancy if desired. Ph. 478-1942. For sale by owner. $89,900. Open House 1-4 Saturday and Sunday. 367 Christopher Place.

OPEN HOUSE
2522 Scott St.

Sun., Oct. 19, 1:30-3:30 p.m. Immaculate 2 bedroom, no steps, attractively redecorated interior, with wall-to-wall throughout, perfect for retirement or starter. Large bright kitchen, with eating area. Living room and dining room combined with attractive fireplace. Convenient location.

250 HOUSES FOR SALE

VR
VICTORIA REALTY LTD.
386-3585

OPEN HOUSE
3558 RICHMOND
SAT. 1:30-4:30
COMFORTABLE
FAMILY HOME

Close to stores, schools, U-Vic and Camosun College. Bright living room and dining room with large picture windows overlooking the valley. Kitchen has eating area. Three bedrooms. Basement contains 26-ft. rec room, 2 pce baht, dr-in garage and loads of storage. Bus at the corner. Lovely treed lot. MLS price at $59,750.
386-3585 Dave Roberts 477-1317

OPEN HOUSE
3935
CAERLEON PL.
(Off Arbutus)
SAT. 1:30-4:30

Lovely large well manicured lot, sets off this home with open beamed ceilings, three bedrooms, large kitchen with eating area, sliding glass doors off living room to Private Sundeck. MLS.
DOWN — Finished bedroom, bathroom and rumpus room.
Reduced to $67,500.
386-3585 Jack Lidstone 477-2814

DUPLEX
$49,500

Beat the high cost of living with this up and down duplex. Immaculate condition, owner's suite, living and dining room, 2 bedrooms, kitchen plus 3-pce bath. UP — separate entrance to fully self-contained and spacious suite with kitchen, living room, 2 bedrms and 3-pce bath, effective rent from this suite will be $185 per month. Phone Morris Lund, 386-3585, anytime.

GORDON HEAD
SPOTLESS HOME

Spacious separate living room is one of the many features of this exceptional home. Excellent dining room, huge family kitchen, lots of cupboards, through hall to 3 large bedrooms, master bedroom has roomy en-suite and deluxe closets. Rumpus room with fireplace RI 2-pce bath, plus the full high basement. Double carport. Full grown shrubs and rockery complete this home priced at $69,500. Don't miss comparing this home before you buy, for full details or appointments to view contact Grant MacFarlane or Colin Munro. Grant MacFarlane 386-3585, Colin Munro, anytime.

CORNERS PLACE
(Off Reynolds near McKenzie)

Spotless 3 bedrooms, 1½ bath Townhouse in a very convenient location, top value at $43,900. Colin Munro 386-3585, 652-3338.

OCEAN VIEWS
A BEAUTY
$80,000

Nearing completion in a high quiet location of Gordon Head. Attractive ground level entry. Spacious LR with natural rock FP, separate DR, 3 bedroom, large master ensuite with twin closets. Delux Kitchen with EA and built in dishwasher. Full basement, rec room RI with FP. Built in vaccuum system. Sundeck over double carport. Quality built with shake roof. Exclusive. For details call Leo Vandyk, 386-3585.

OAK BAY

This 2 bedroom bungalow on a quiet street, close to all community services, with large living room with fireplace, spacious kitchen, lots of storage space, separate garage, in need of a little sprucing up. Good value at $45,900. Exclusive with Bruce Champion, 386-3585 res. 652-2585.

GORGE PARK
4 BEDRMS
ONLY $46,500

Crisp new listing that offers real value and excellent family accommodation in this solid older home. Full basement with modern oil heat, domestic hot water is electric. Spacious throughout, main floor with entrance hall and den with fireplace, bright living room with second fireplace, large separate dining room and family size kitchen, 2 good bedrooms and 3-piece bath. Second floor has 2 additional bedrooms. Attached carport. Close to all amenities, shops, bus etc. Be the first to see this with Morris Lund, 386-3585 anytime.

SINCE 1887
Pemberton, Holmes Ltd.
1000 Government St.

2047 Swanson Place
OPEN FOR INSPECTION
SAT. OCT. 18, 2-4 P.M.

For the convenience of those seeking a spacious home in this highly desirable area. Basically 4 BR's and 3 Bathrooms this home offers over 2000 sq. ft. of well finished living space. A beautifully landscaped setting in a quiet cul de sac location near the entrance of the University campus. Excellent value at $95,000. For prior viewing just call
384-8124 MR. GREENE 385-0795

MOUNT TOLMIE
NOW REDUCED, $62,900

This quality-built 3-bedroom bungalow is located on a quiet cul de sac but still close to schools, UVic and shopping. 4th BR and family room in daylight bsmt. plus an extra 2-pce. bathroom. LR has natural FP with large L-shaped DR off. Double floored oak finish. Beautiful rear garden fenced and set up for the free run of your favorite pets. MLS 3428. Owners out of city, min. 2 mo. occupancy for these first class tenants. DI garage, low interest mortgage. Please call:
C. A. CLIFF ANDERSON
384-8124 or 477-3994

CEDAR HILL

Comfortable, well constructed 3 BR bungalow with legal revenue suite, private Parking and separate entry to 1 br suite, plus garage, fenced garden, fruit trees and much more. Must be sold promptly as owner leaving province. Make your offer on $63,900. After you examine this excellent value. MLS 13858. To view call
384-8124 C. ANDERSON 477-3994
384-8124 S. MacDONALD 477-9889

COUNTRY HOME

Not far from the east shore of Shawnigan Lake. Large 5 BR family home, beautifully appointed for comfortable country living. Indoor heated swimming pool and sauna. 1.7 acres of beautifully groomed property. $119,000. MLS 14178.
384-8124 JOHN BELL 477-2562
384-8124 G PERODEAU 656-4525

AVAILABLE NOW
FIVE BEDROOMS PLUS DEN
MOVE IN TOMORROW

Just finished, 2100 sq. ft. with new decor, new carpets and counters and plumbing, 2 full bathrooms, fireplace etc. 10x16 dining room with sliding doors to balcony, laundry room off large kitchen also dinette area — new driveway to large double garage with workshop and storage. $50,000 Mtge. at 10½, full price for 9 beautiful rooms, only $80,000. Please call Doug Dickie, 382-4312, or eves. call 595-3329.
DICKIE AGENCIES LTD.
919 Fort St.

2-BEDROOM, 2-BATHROOM BUNGALOW. 563 Foul Bay Road.

250 HOUSES FOR SALE

FOR SALE
Royal Trust

3400 Douglas St.
384-8001

OPEN HOUSE
SAT. 11 A.M.-4 P.M.
2800 BEACH DRIVE
UPLANDS $139,000.00

Architect designed for comfortable elegant family living with seclusion as a bonus on this ½ acre of professionally arranged garden fringed with decorative trees for privacy. A minute walk to a popular sandy beach and just a few steps to a wilderness park. This home is spacious with 4 bedrooms, 4 bathrooms, gracious circular dining room, 3 fireplaces. Library, extra-large rec. room, large workshop and oodles of storage and walk-in closets. The property is fully fenced for extra privacy. A home to see and make an investment in. Priced far below replacement value. MLS. MARION HOPKINS 384-8001 of Res. 592-4351.

OPEN HOUSE
SAT. 1:30-4 P.M.
3065 BEACH DRIVE
URGENT SALE

One of today's best buys. No-step rancher. 4 bedrooms — bathrooms — den — living and dining room — in-line — full basement with rec. room — on large easy-care lot — open to offers on asking price of $113,000. To view call JESSIE McGRATH, 384-8001.

OPEN HOUSE
SAT. 2-4 P.M.
7041 TAMARIN
(Off W. Saanich Rd. To Columbia)

Three bedroom rancher. Brand new and complete with down boxes for your geraniums. $45,000 assumable mortgage at 10¼% with payments of $425 P.I.T. per month. Full high basement. Asking $69,500.
LEN TAYLOR or
ETHEL WALLACE
382-9485 384-8001 382-5998

OPEN HOUSE
SAT. 2-4 P.M.
4951 THUNDERBIRD.

Three bedroom rancher on Cordova Bay Ridge. Master bedroom ensuite. Full Basement with extra bedroom, family room and 2 pce. bath. Lovely landscaped lot with some sea view. Price $79,900.
ETHEL WALLACE or
TEN TAYLOR
382-5998 384-8001 382-9485

OPEN HOUSE
SAT. 2-4 P.M.
2047 FERNDALE RD.

If you are looking for a prestige family home, then don't fail to see this! 2400 sq. ft. of luxurious living including 5 bedrooms, separate dining room, large living room, delightful kitchen with built-in dishwasher, eating area, large sundeck for your outdoor entertaining. Full basement. Large family room with fireplace. Triple plumbing. On a nicely landscaped lot. Asking $95,000. In attendance
ETHEL WALLACE or
LEN TAYLOR
382-5998 384-8001 382-9485

OPEN HOUSE
412 WEST BURNSIDE
SAT. 1-4 P.M.
$32,500.

This Townhouse is now reduced for quick sale. Living room with sliding doors to private patio. Kitchen with eating area, stove and fridge included. 2 bathrooms and 3 bedrooms up. Swimming pool and play area for children. Very low down possible and payments all inclusive are under $400 per month. Call PETER TERVEER 384-8001 or 479-1588.

OPEN HOUSE
SAT. 1-4 P.M.
4033 McLELLAN (off Kenneth)

Immaculate 2 bedroom home, L shaped dining and living room. Quality carpet throughout, cabinet kitchen with fan and dishwasher, garburator, drive-in garage. Full basement, sundeck, carport, secluded lot. $58,500. STAN SAGE in attendance 384-8001 or Res. 384-4347.

OPEN HOUSE
828 TULIP
SAT. 1:30-4:30 P.M.

Just like 2 houses in one. Built 1962. 4 bedrooms, 2 full bathrooms. Double carport, sundeck that catches all sun. Large lot. Make an offer even if it seems silly. Immediate possession.
DAR GARSIDE 384-8001

OPEN HOUSE
SAT. 1:30-4 P.M.
1041 LESLIE DRIVE

Pretty 2 bedroom bungalow with a 3rd bedroom and bath in the full basement. Level entrance, nice living room with fireplace. U shaped kitchen with separate eating area. Lot size 80x65, with mature trees and rock outcropping offering some privacy. Quiet area off Tattersall to Savanah to Leslie Drive. MLS. Asking $55,500.
MERYLE or CHESS HAYS
384-8001 Res. 658-5663

NORTHRIDGE $61,800

Treed — approx ½ acre. An attractive 3 bedroom split level home with a slightly unusual (well desinged) floor plan. Rec. room, extra 2 pce. bath, utility and storage room downstairs. There is an attached garage plus an additional concrete parking space. This desireable home is only 2 blocks from Victoria's most modern (teaching concept) Elem. school. JUST LISTED. PLease call RAY SMITH for further information, 384-8001.

CUTE COTTAGE
NEW MLS
ONLY $39,900

Lovely large lot in the Marigold area. 2 bedrooms, large living-dining room with fireplace and new wall-to-wall carpet. Bright kitchen with utility room off. Be first to view with JOHN MORRY 592-9770 or JOYCE MILLER 598-3776 or 384-8001.

MOUNT DOUGLAS PARK

This is a lovely family home in immaculate condition both inside and out on a large lot. This home offers 3 bedrooms and two baths on main floor with bright spacious kitchen, with open beam ceiling with cedar planking. Downstairs finished attractive family room, 1 bedroom and laundry with lots of built-in storage. This home must be seen inside to appreciate fully its potential. Full price $65,000.
MARK MACKENZIE
384-8001 595-4596

CORNER SOOKE RD. and HUMPBACK ROAD

If you are looking for an almost new 2 bedroom home plus a guest cottage completely self-contained, packaged on a 2½ acre country lot yet not isolated do come and view this new Multiple Listing. To view phone JOHN MORRY 592-9770 or JOYCE MILLER 598-3776 or

MUST BE SOLD

No-step rancher in beautiful Brentwood. Three bedrooms, 2½ baths with 3rd rough-in in full daylight basement. Large living room with pretty bow window and floor-to-ceiling fire

250 HOUSES FOR SALE

DANE DEVELOPMENTS

OPEN HOUSE
SAT. and SUN.
2-4 P.M.
1052 CRAIGDARROCH
(off Fort St.)

This one owner custom built home, 11 years young must be seen to appreciate the value. Asking $99,500.

Situated in the Rockland area. this family home offers you 4 bedrooms, large working kitchen with eating area, lovely sunny den with shaped living-dining room with fireplace. One 4 pce. and two 2 pce. baths. Downstairs features a 30x14 rec. room with a kitchen. All of this on a 50x168' lot.

3 NEW HOMES
DIRECT FROM BUILDER
PRICED FROM $56,900.

Here is a chance for you to watch your home grow. If you buy now! Have your pick of colours for carpeting, lino, etc. All of these homes are in the Gordon Head area, and are priced right.

ALMOST WATERFRONT!
OPEN HOUSE
SAT. and SUN.
2-4 P.M.
3863 CADBORO BAY RD.

Brand new 4 bedroom direct from builder. Offers 2500 sq. ft. of finished living area. Situated on a lovely 102' x 107' lot backing onto Gyro Park.

CONNIE CHANDLER
(595-3905) OR
GORDON BERGSTROM
(477-2963)
Office: 592-2449

Island Homes Ltd.
2804 DOUGLAS
386-7545

OPEN HOUSE
1519 ROCKLAND
SAT. 1:30-4:30
LOVELY MODERN 2-BEDROOM RETIREMENT HOME IN PRESTIGE AREA (EXCELLENT BUS SERVICE) FEATURING DE-LIGHTFUL MUSIC ROOM OR REC. ROOM IN HIGH BRIGHT BASEMENT. SUPERB VIEWS OVER LOVELY LANDSCAPED GROUNDS OF SEA AND OLYMPIC MOUNTAINS. IMMACULATE AND WELL CONSTRUCTED HOME. PHONE BILL PALFREY 386-7545.

OPEN HOUSE
SAT. 1:30-4:30
2795 BEACH DR.
A real buy at $99,800. See financial page ad. RON CROW 386-7545.

SHELBOURNE
Just listed, a real retirement or starter home in perfect condition inside and out in a choice location between Doncaster Hill and Shelbourne St., bright living room with attractive fireplace, newly modernized kitchen with good sized eating area, new wall-to-wall throughout the main floor and all the rooms have been redecorated. Full basement with extra BDR. or den, laundry area, workshop and drive-in garage. Nicely landscaped yard This home is priced for quick sale at $54,900. MLS. For details call RON CROW, 386-7545.

HANDYMAN
3-bedroom home in Victoria West. All rooms are tastefully refinished. Exterior of home needs repairs. Large lot. Asking $43,000. To inspect please call LLOYD ELLIS 658-8222 or BILL PALFREY 598-4210.

WATERFRONT
$78,900
2 plus 1 bedroom older home in immaculate condition. Cosy LR with fireplace, family room with sundeck. 40,000 sq. ft. lot sweeps down to water front. Potential 1 or 2 lot subdivision, so call right now. 477-6994. CHUCK LOVEDAY ANYTIME.

david burr LTD.
655 FORT ST. 384-9335

OPEN HOUSE
WED, THURS, FRI, SAT
2-4:30 P.M.
4489 TYNDALL
(near Ferndale)
The perfect family home. Four bedrooms, large living room and dining area, rec. room, 2 bathrooms, workshop and utility, covered sun deck over carport, beautifully landscaped lot 80'x145' and ample parking for boat or trailer.
$69,500
DON ROBBINS
384-9338 384-9072

FAIRFIELD
A real family home. Large living room with fireplace. Separate dining room. Family size kitchen with lots of eating area. Washer-dryer space just off kitchen. Four bedrooms, two of them extra large. Basement, and small easy to maintain garden. Close to schools, buses and stores. Priced to sell at (MLS 14393)
$48,900
To view this excellent buy call me RON MCCONNAN aat 384-9335

UPLANDS—OAK BAY
NEAR GOLF CLUB
AND YACHT CLUB
$129,500—delightful, modern family home of nine rooms, three sets of plumbing (one ensuite), four bedrooms, den, family room with fireplace, living rm, with fireplace, built-ins and pleasing entrance hall. Double attached garage, cement driveway, all on nearly half acre lot in lawn and parklike treed area. This is truly a fine family home and must be seen to be appreciated. Call Fred Marconi.
386-3941
MARCONI REALTY

BY OWNER, 1588 NORTH DAIRY Rd. (behind Sears). 2-bedroom no step bungalow, 1,070 sq. ft. Excellent condition featuring modern kitchen with built-in dishwasher an garburator, arched brick fireplace, new roof and detached garage wired and insulated. Large lot 56'x140'. Assumable existing mortgage at 9¼%. $49,500. Please call 598-3456.

250 HOUSES FOR SALE

National Trust
SINCE 1898

OPEN HOUSE
SAT. 2-5 P.M.
1217 HEWLETT
SOUTH OAK BAY
Off Brighton, one street West of Victoria Ave. This charming home is on a quiet street close to the village. Remodelled and re-decorated. Two or three bedrooms. Sparkling NEW kitchen, gleaming floors, new sundeck. Try your offer on $56,000.
R. O. (BOB) HUGHES
595-2961 592-2128

OPEN TO VIEW
NEW LUXURY
HOME
965 SATURNA
PLACE
SATURDAY
1:30 TO 4:30 P.M.
Large luxurious home with distant sea and mountain views built on nearly an acre of sloping, wooded land. Located on popular Cordova Bay Ridge yet offers almost perfect seclusion. Must be seen to appreciate the luxury and accommodation offered in this magnificent home. Listed exclusively with National Trust Co., Hillside at $159,900 but courtesy extended to all Realtors. To preview or further information call
595-2961 STAN JAMES 592-3740

UPLANDS
NEW LISTING
Custom designed and quality built 5-year-old ranch style in most desirable area. On the main floor approx. 1940 sq. ft. of comfortable and convenient living. Spacious living room with sandstone fireplace. Semi-separate dining room. Two good-sized bedrooms each with 2 pce en suite. Delightful panelled den (possible bedroom). Bright, modern kitchen and nook. In basement: huge rec room, 3rd bedroom and 3 pce bathroom. Carport plus extra parking. Many more fine features and all on a large attractive lot offered at $120,000. MLS. For appointment to view, please call:
386-5451 JOHN KEATS 384-4262

WATERFRONT
LOTS
Believe it or not, there are two 50 ft. lots on Beautiful Brentwood Bay. Call me for details.
R. O. (BOB)) HUGHES
595-2961 Res. 592-2128

LANSDOWNE
AREA
ONLY
$57,900
Three bedroom family home (fourth bedroom down) located in quiet, convenient and well serviced area, within walking distance of schools and Hillside Shopping Centre. Living room with raised hearth fireplace, dining room, both recently carpeted. Cabinet electric kitchen, four-piece bathroom. Laundry room with two-piece bathroom down. Drive-in garage, access to back of lot for campers, etc. Financing may be arranged. MLS 12772. To view, phone:
DON CLARK
386-5451 (24 hrs.) 592-6651 (res.)

Whyte & Gower
Oak Bay Properties Ltd.
2227 Oak Bay Ave.
592-2407

OAK BAY
ABSOLUTELY
IMMACULATE
This two-bedroom plus bungalow in tip top shape. Wall to wall carpet throughout, everything the way you like it. A nice lot with lane at rear. Situated close to all amenities. Immediate possession. For appointment to view please call ALEC GOWER 592-2407.

SIMPSONS-SEARS
Is just blocks away from this spotless 3-bdrm. starter or retirement home. Everything is updated included the guaranteed exterior paint. Good sized lot with fruit trees, vegetable garden and drive in garage. Try your offer on the asking price of $45,000. BRUCE WILKIN 592-2407 or res. 598-8366.

LEVEL ENTRY
Handy to University
Full Basement
Four Bedrooms
Two Bathrooms
Quiet Treed Area
Asking $67,900
VIC DREW, 592-2407 or res. 592-0927.

OPEN HOUSE
FREMONT
PLACE
SUN., OCT. 19, 1:30-4:30 PM
Situated for your comfort and convenience near Mount Douglas Park and Beaches. A choice of 3 homes on large lots in a quiet cul-de-sac. All have 3 bedrooms, en suite bath off the master bedroom and rustic stone fireplaces. Also equipped with roughed in plumbing for 3rd bathroom and roughed in fireplace in rumpus room. To reach Fremont Place travel North on Shelbourne, right in Mt. Douglas Park on Ash Rd., Then right on Edgement to Fremont Place. One year warranty on all homes by builder. 10½% mortgage with fixed 25 or 30 year term available. Kasapi Construction Co. Ltd., Member of H.U.D.A.C 386-6191

½ ACRE LOT
SEA VIEW
—Almost 2,000 sq. ft. of finished area on Saanich Peninsula.
—Could be 4 bedrooms, 3 bathrooms, huge rec. room and 2 sundecks.
—All newly painted and new carpet throughout.
—New on the market at $78,500. MLS.
—For full details, Call Mr. Simons at 386-2437 or 652-1731.
PACIFIC STRATA
REALTY LTD.

VIEW OF JUAN DE FUCA
AND OLYMPICS
$47,500
4-yr.-old, well cared for 2-BR home. Close in. One block to bus and close to schools. W-w throughout. Windows dble. glazed and screened. Partial basement. Fenced garden. Ideal for small family. Phone 385-5270 after 5 p.m. Monday-Fri., anytime Sat. and Sun.

OAK BAY
Beautifully landscaped 10,000 sq. ft. lot with circular driveway. Well planned 2 bedroom plastered constructed home, separate dining room, kitchen with eating area. Vacant. Listed at $66,900. Phone:
477-0191 JIM DONNELLY 652-2228
Royal Trust Real Estate Dept.

JUST BUILT
Large lot, 3 bdrm home, located in a central area, close to schools and bus, not far from Portage Inlet. Call 598-6541.

RYAN PROPERTIES LTD.
Dedicated Service — Integrity
G. E. Bus Ryan, 382-8135 anytime.

250 HOUSES FOR SALE

MANN
T.L. MANN and ASSOCIATES LTD.

FAMILY HOME
$65,500
FOUR BEDROOMS, BIG REC. RM. EXTRA HIGH BASEMENT. CARPORT. DRIVE-IN GARAGE AND PARKING PAD. FIREPLACE IN LIVING RM. AND REC. RM. SPACE FOR ANOTHER BEDROOM AND BATHROOM. MLS 13457

IDEAL LOCATION
CEDAR HILL
STAN PELLAND
BUS 598-5144 RES. 598-5427

MODERNIZED
NEAT-ATTRACTIVE ONE-LEVEL BUNGALOW
THREE
BEDROOMS
$46,000
WALL-TO-WALL RUGS IN KITCHEN, LIVING ROOM AND MASTER BEDROOM. KITCHEN INCORPORATES DINING NOOK. OIL FORCED AIR HEATING. PLUMBED FOR WASHER AND DRYER. FENCED REAR YARD WITH UTILITY SHED. M.L.S.—

NEAT AS A
PIN
IN VICTORIA
WEST
KEN MANN 592-7443
STAN PELLAND 598-5427

OAKLANDS
$57,750
A FANTASTIC FAMILY HOME IN ONE OF THE BETTER RESIDENTIAL AREAS OF VICTORIA. BIG LIVING AND DINING ROOMS, F.P. AND W-W CARPET. FAMILY SIZE KITCHEN AND EATING AREA. A TOTAL OF 4 BEDROOMS—3 UP, 1 DOWN. 1½ BTHS. REC. ROOM AND MUCH MORE. 1300 SQ. FT. ON MAIN FLOOR. EVEN ROOM FOR UNIVERSITY STUDENTS. NOT TOO MUCH GARDENING, BUT LOTS OF GOOD LIVING. OWNERS BUILDING — POSSESSION 60 DAYS. M.L.S. CALL
KEN MANN 592-7443
STAN PELLAND 598-5427

RITHET'S
for
Real Estate
Insurance
Appraisals
714 FORT
382-4251

OPEN HOUSE
SAT. 1:30-4:30
731 LARKHALL
NEW LISTING — Immaculate 2½ year old bungalow featuring 3 bedrooms, 2 bathrooms, large bright kitchen, with lots of cupboards, 10½ x 12 dining room, stone open fireplace, 6x11 entrance foyer, full high basement well planned for additional development, sundeck over carport, nicely landscaped and naturally treed lot and situated in an area of good new homes in Langford. Priced at $57,900.
R. JOHNSON W. MICHAELS
382-4251 - 24 Hr. Serv.

COMOSUN
COLLEGE
UNIVERSITY
SCHOOL
Here is a home glowing with warmth and comfort in a very desirable location. Beautiful living room with cozy fireplace, dining room with thermopane sliding doors onto a canopy covered patio. Large kitchen with new teak cabinets, builtin dishwasher. 2 good sized bedrooms on the main floor plus 1 down. Main floor other than kitchen covered with luxurious wool broadloom over hardwood An immaculate basement fully developed. The lavish walnut panelling in the stairwell and entrance to basement is without equal. A backyard offering semi seclusion PLUS large cement Patio. The discriminating buyers will stop looking after seeing this one. Exclusively listed at $69,900. To view please call:
R. JOHNSON W. MICHAELS
382-4251

VICTORIA WEST
Four year old, two-bedroom bungalow situated on easy care Lot. Close to all amenities.
ASKING $46,500
please call:
For more information and to view please call:
TED WILKINSON
382-4251 anytime

MAYFAIR
REALTY
3147 Douglas St. 386-2955
Woodward's Mayfair Centre

$3,000 PRICE
REDUCTION
Custom built Brentwood home must be sold. 3 BR. 3 baths (one R-1). Immediate possession after conveyance. MLS 14125. $69,500. LEIGHTON NOBLE, 386-2955 or res. 658-8968.

LAKEHILL
For the mature family or retirement, no step rancher with over 1300 sq. ft. on one floor. 15x24 panelled living room with oversize fireplace, 2 good bedrooms, panelled den, workshop. Extra large lot averages 80x245, offers privacy, fenced and is on sewer. Bus stop at door. Asking only $64,900 (MLS 14207). FRANK BOUSFIELD, 386-2955 or res. 382-4968.

HANDYMAN'S
SPECIAL
3016 ALBINA
Investment opportunity — 2 bedrooms, living room kitchen, half basement. 50x133 lot. Full price only $29,500.00 G. CHAN, 386-2955 or F. BOUSFIELD, 386-2955 or res. 382-4968.

BY OWNER, BRENTWOOD BAY. 6-month-old 2-bedroom house, basement and carport, large landscaped lot, close to schools and store, new semi-rural subdivision, good financing can be assumed. $53,900. Phone 652-5547.

250 HOUSES FOR SALE

GARDNER REALTY Ltd.
899 FORT ST.

HIGH
QUADRA
This beautiful 3-BDRM home on quiet street features LR with slate FP, in-line DR, modern kitchen and attractive 4-pce bath. Basement has rec. room, drive-in garage, and lots of space in workshop area. The setting for this home is parklike with large 161 ft. deep lot, and backs onto Playfair Park. Back concrete patio provides ideal picnic and barbecue area. See this exclusive now at only $57,900.
385-7721 DALE BRIGGS 592-3978

LANGFORD
SECLUDED
1.3 ACRES
This newer 3-Bdrm no basement home is absolutely immaculate and features LR with stone FP, DR with sliding doors to sundeck, modern kitchen and adjoining utility room, 3 Bdrms and renovated bathroom. Large carport and huge workshop area complete this tremendous buy on 1.3 acres of parklike setting for your next home. See it today — at only $55,900. It won't last!
385-7721 DALE BRIGGS 592-3978

FAIRFIELD
BIG FAMILY
HOME
This quality built heritage home is located in Fairfield and features panelled walls, beamed ceilings, stained glass windows and numerous built-ins in LR and DR. Living room has brick FP to add to the atmosphere of this lovely home. Fully modernized kitchen with W-W. Three bedrooms on main, possible 2 more in basement plus 2 more upstairs, make this real value for space seekers. Three pce bath on main plus possible 4-pce bath in basement. Priced to sell at $53,900.
385-7721 DALE BRIGGS 592-3978

Heritage
Home
This beautiful heritage home in Fairfield provides quality living with spaciousness. Main floor features LR, adjoining DR with beamed ceiling and beautiful chandelier, FP and entry to fully modernized kitchen with W-W. 2 Bdrms, den and 3-pce bath. Upstairs has 1 Bdrm with room for another. Downstairs has fourth bedroom, 3-pce bath and loads of workshop space. Come and see this character home for yourself at reduced price of $63,900.
385-7721 DALE BRIGGS 592-3978

4 BEDROOMS
RUMPUS
ROOM
1½ BATHS
DOUBLE
CARPORT
EXTRA
PARKING
NEW LISTING
8 YEARS
YOUNG
$59,900
385-7721 CLIFF SALMOND 477-3626

ONLY
3
YEARS
Exceptionally spacious 3 bedroom family home. Custom built by present owner. Has large entrance hall, living room with bay window and arch type brick fireplace, good size dining room, walnut kitchen with built-in dishwasher and separate eating area. Tastefully decorated and high-quality carpets throughout. Professionally finished 35x15 family room and many extras. Over 1700 sq. ft. of finished living area. The downstairs would accommodate a beautiful above ground in-law suite. This home must be seen inside to appreciate the workmanship. Located in the Burnside area, close to all schools, shopping and transportation. Good value at $66,500
New MLS No. 14271. For viewing call:
385-7721 BILL WEISS 598-8443

TOWN AND COUNTRY REALTY
3579 DOUGLAS STREET
382-7276

VIEW
New—quality built homes with luxury extras in beautiful Douglas Hill area of Cobble Hill. Large 16000 sq. ft. view lots. Choose now and select all your own rugs and decor. Full price $64,900. Call Allan Klenman, 592-9771.

OAK BAY
This quality built spacious bright home on ½ acre lot on very desirable street features very generous sized rooms throughout. 3 bedrooms, den, rumpus, liv. rm. with fireplace, dining rm., family size kitchen with family breakfast area. 3 bathrooms, one en suite to master bedroom. Back garden has complete privacy for family or entertainment use. Many extras included. Full price $145,000. Clear title. Call A. Klenman for details or appointment. 382-7276 or 592-9771.

$48,000
2 bedrm. no step home near Town and Country. Act fast on this. Phone Jim Webber. 382-7276 or 658-5977.

A REAL BEAUTY
FOR A QUALITY-
MINDED BUYER
—4 nice sized bedrooms
—2 bathrooms (1-3 piece, 1-4 piece)
—2 floor-to-ceiling stone fireplaces
—Feature wall in real wood panelling
—Cedar shake roof
—Easy to handle landscaping
—All exterior doors solid hard core.
—A complete medallion home. And a lot more.
$83,900
Phone 477-5594

NEW 3 BEDROOM, 1100 SQ. FT. of electric comfort in Shawnigan Lake, country club. $46,000. 384-1464.

DIRECT FROM BUILDER
4472 Fairmont off Edgemont off Majestic. Open daily till sold. 479-8403 or 384-7556.

GORDON HEAD
4 level split with gorgeous seaview and large lot. Private sale. $74,000. 477-9235.

250 HOUSES FOR SALE

WILLS and WONDERBERG REALTY LTD.
1318 ESQUIMALT RD. — 384-0581

ESQUIMALT
Better than average older home, on quiet street. Three bedrooms, could be four or have rec room in basement. Lovely garden and fruit trees. Duplex zoned. Asking $47,900. For viewing call PHYLLIS COUTTS or BETTY McFARLAND 384-0581 (24 hrs.)

CEDAR HILL
GOLF COURSE
How would you like a brand new home on GOLF COURSE? Have your choice of 2-3 bedroom homes 1½ baths, large living with FP, dining and attractive kitchens, beautiful carpeting and magnificent view—all for the asking price of $63,900 or $64,500. For viewing call BETTY McFARLAND or PHYLLIS COUTTS 384-0581 (24 hrs.)

OLDER HOME
IN ESQUIMALT
4-bedrooms, 1½ baths, large gracious living room with FP. Entertainment sized dining. Large family kitchen with rec room in F.H.C. basement, drive-in garage plus carport. Asking only $57,500. This will go fast. Call PHYLLIS COUTTS or BETTY McFARLAND at 384-0581.

MARYLAND AREA
PRICE DOWN
$10,000
SIDNEY BEST BUY
This area has all beautiful homes—a QUIET CUL-DE-SAC just two blocks from Beach—LARGE 105 Frontage lot — Just 5½ Yrs. YOUNG; BIG LIVING ROOM, brick fireplace; large dining area open to huge sundeck; SPACIOUS kitchen with AMPLE eating space; the master bedroom has SHOWER BATHROOM en suite; There are THREE more smaller bedrooms; The fully finished DEN has a Floor-to-Ceiling FIREPLACE—RUMPUS ROOM is LARGE and accommodates Billiard table—EXTRA Bathroom roughed in Downstairs—OVERSIZE Main Bathroom—SPECIAL!! There is a HONEYWELL Built-In AIRCLEANER SYSTEM, Ideal for ALLERGICS or ASTHMATICS (Good for you too!) (Value $1,000); Good landscaping and BIG vegetable garden—EXCEPTIONAL BUY at ONLY $59,500. (Clear Title).
JOHN BISHOP
RES.; 656-2308
384-0581 (24 Hrs.)

SUPER HOME
4 BEDROOMS
3 BATHROOMS
Truly UNBELIEVEABLE construction—Built by a MASTER BUILDER—FANTASTICALLY Beautiful SPIRAL Stairway up to FOUR LARGE BEDROOMS—BIG living room (Character Fireplace) Dining in-line-SPACIOUS kitchen with HANDCRAFTED Cabinets—Utility Room; Fully Cemented High Crawlspace for storage—New Cement Driveway going in and lot will be Power-raked ready for Grass; This UNUSUAL and Beautiful home is on a Quiet Cul-de-Sac near Glanford. BRAND NEW, OVER-IMPROVED for the Area, BUT BUILDER will accept ANY REASONABLE OFFER! Truly a MUST-SEE.
JOHN BISHOP
RES., 656-2308
384-0581 (24 Hrs.)

Principal Properties LTD.
4088 SHELBOURNE
477-9514

OPEN HOUSE
SAT. 1-5 P.M.
866 VERDIER
BRENTWOOD BY THE SEA
In this delightful 4-bedroom home enjoy the fresh salt water fragrance of the bay. Marinas one block away. Large lovely lot fireplace, sundeck, separate dining room. All offers considered on asking price of $54,500. For prior viewing phone:
477-9514 EARL SMITH 592-4353

EXORCIST
SPECIAL
You will be bewitched by the charm of this elegantly restored 1500 sq. ft., 3 bdrm. home. Cast the mystery aside and see the parklike .3 acre grounds. Sunroom, den with fireplace, large formal dining room and a kitchen that would even enchant a sorceress. Near end of no through street in desirable area. $60,000.
M. LUND 652-2736
R. BUTLER 479-7994
477-9514

UPLANDS
HEART-STEALER
For the discriminating purchaser seeking elegant, entertainment sized accommodations we offer this unique 2300 sq. ft. quality home situated on a well treed 2-3 acre. It features a 1400 sq. ft. games room with separate furnace system, 4 fireplaces, and numerous other refinements to please the most demanding purchaser. $165,000. For information and viewing phone
M. LUND 652-2736
R. BUTLER 479-7994
477-9514

ESQUIMALT
1256 Park Terrace
Owners are leaving town and are offering this home of Spanish design, custom built just 3 years ago. The main floor has large living room with unusual fireplace with raised hearth and built-in speakers. Smart dining area with sun deck off. 2 nice bedrooms and 4-piece Pembroke bath. Up the carpeted stairs with wrought iron railing to the master bedroom, 12x21 with another deck. Everything is WW carpeting. For "Mother-in-law" or tenant a nice compact suite presently rented for $160 with stove, fridge. Main kitchen has colored stove, fridge. Drive-in garage and laundry room in basement. Heated of course with oil. Priced at $65,000. MLS. Call 385-9765. Charman Pacific Realty Ltd.
Bruce Gibson Frank Carr

GORGE VALE
940 Dellwood
Situated in the desireable Gorge Vale area, this home represents exceptional value at $57,900. 4 bedrooms, modern kitchen, 4-piece bath, large living room and rec room. All conveniently located on one level. Extra large, well maintained lot, covered patio and fish pond. Large mortgage at 9%. Possible conversion to in-law suite and a most exceptional design create a tremendous value at this low price. Charman Pacific Realty Ltd. MLS, 385-9765.
Bruce Gibson Frank Carr

BY OWNER, NO AGENTS please. 3 bedroom home in Colwood on quiet cul de sac. Wall to wall in living and dining area. Full basement with rec room, fully fenced yard. Open Saturday and Sunday 1-4. 2015 Volmer Road. $59,900.

PRIVATE SALE
Split-level, 2-bedroom home, large living room and rumpus room, patio off master bedroom. Asking $50,000. Will accept offers. Cash only. Brentwood area. 652-3435, 652-1923.

OAK BAY — 4-BEDROOM HOME, $61,500 phone 592-3900 or 386-6552. F. C. Hully, Real Estate, 620 View.

BY OWNER — $45,000. 3 BEDrooms, 1 step, very central, nice district. 384-0205.

250 HOUSES FOR SALE

D F Hanley Agencies Ltd.
D. F. HANLEY AGENCIES LTD.
3293 DOUGLAS STREET
385-7761

OPEN HOUSE
SAT. 1-4
3003 Cedar Hill Rd.
BUG IN A RUG!
CLOSE TO SIMPSON SEARS. Here's a home designed for comfort! Living rm with fireplace, w-w, kitchen with new cabinets and flooring, attractive 3-pce bathrm and 2 bedrms. There's also a drive-in garage and half bsmt with utility rm and plenty of storage. Price, $42,900.
LORNE D. BARR
385-7761 24 hrs. 383-5484 Res.

0.54 ACRE
SECLUSION
3450 SQ. FT.
You couldn't ask for more in this superb executive home that has been professionally decorated throughout. From the spacious foyer you step down into the beautiful LR with plush wall-to-wall carpeting and rock raised hearth fireplace. The entertainment-sized DR has leaded glass doors out to a private carpeted patio. The 12'x18' kitchen, with ample cupboard and counter space has its eating area separated from the family rm by a double brick fireplace. Down an extra wide hallway are the laundry rm., 4-pce bath and 3 lge bedrms ... the master ensuite with a Jacuzzi swirlpool. Downstairs is a huge rec rm with a raised hearth fireplace and bar, 2 more bedrms and 3-pce bath. The property is well treed and has a very private back garden with dble garage and playhouse. If desired, a lot may be taken off the front. View your dream property now! New MLS. $115,000.
PAT VICKERY
385-7761 24 hrs. 592-6192 Res.

FAMILY LUXURY
BROADMEAD
This new listing is truly laid out for family, easy-care living. Attractive entry leads to LR with floor-to-ceiling rock firepiace and also to the lge. bright family rm ... kitchen. The entertainment-sized dining rm will hold a lge suite. The bedrm wing, down the hall from the living area, has 3 good sized BRs, the master with a full 4-pce. ensuite, PLUS another 4-pce bath with the washer-dryed conveniently tucked behind louvered doors. Downstairs is a huge rec rm with doors out to a patio, and with a wet bar and frig; There is also a roughed-in 4th BR (12x14); furnace rm; workshop; 3-pce bath and large garage. The whole house has been most tastefully decorated. The wedge-shaped lot is well treed, with attractive landscaping and vegetable garden. Well priced at $99,900. MLS.
PAT VICKERY
385-7761 24 hrs. 592-6192 Res.

High Gordon Head
Olympic Mts. View
3 fine, spacious and well appointed homes in various stages of construction, in an area of superior residences. Priced from $85,000 to $98,700. Please call for further information.
STEVE MOONEY
385-7761 24 hrs. 477-4197 Res.

OAK BAY
MOVE RIGHT IN!
Completely renovated and ready for your family to move in! Just ½ block from McNeil Bay, close to parks and the Oak Bay Golf Course. There's approx 2000 sq. ft. of living area on 2 levels, all on a 48x130 lot. The home is comprised of 4 bedrooms with full bath, huge living rm, dining rm, den, kitchen and utility and 2-pce bath off kitchen. Everything is professionally redone ... bright and clean! Priced to sell at $66,500. You deserve to see it!
CLIFF HALAYKO
385-7761 24 hrs. 479-8290 Res.

BRAND NEW!
Central Saanich
LOCKSIDE DR.
Lge and roomy describes this 1536 sq. ft. home with ½ that again developed downstairs. Main floor includes lge living rm with fireplace, dining rm and good kitchen all with views of James Island. 3 bedrms with master ensuite and loads of closets. The ground level has a lovely entrance with planter, huge rec rm with fireplace and wet bar, laundry and workshop areas leading to double garage. With features such as a built-in vacuum system, 3 sets of plumbing and tile roof, this has to be a quality home. Priced at $84,000, you deserve to see it! To view call,
CLIFF HALAYKO
385-7761 24 hrs. 479-83990

UNIQUE
DIFFERENT
2 ACRES
3 bedrm, no bsmt home with fantastic outlook. 1500 sq. ft. of gracious living. Entertainment-size living rm., Hilltop retreat, completely secluded." MLS 14020. $69,900.
SCOTT KENDREW
JOHN WATERMAN
385-7761 24 hrs.

PIONEER'S
DREAM
Here is Your chance to mold your future and your fortune. A truly unique 16 acres with your own lake, trout stream, trees, seclusion, etc. 3 yr. old, A-frame home offers duplex or 5 bedrm home overlooking lake. Everything on the property you need including additional revenue possibilities. All
SCOTT KENDREW
JOHN WATERMAN
385-7761 24 hrs.

REAL VALUE
FOR THE
Discriminating
Purchaser
East Gordon Head
This is a home for those persons looking for just the right blend of interesting, distinctive design, solid construction and fine finishing, using only the best of materials and a feeling of excitement and pride of ownership. A spacious home of 3100 sq. ft. finished on 2 living levels with 3 bedrms, 3 full bathrms, a fantastic swirlpool and a sauna, a main floor family rm plus a lower level rec rm, sea views, 2 decks, lge. high fenced lot, dble carport, vaulted ceiling and full height, white stone fireplace, open beams, etc, etc! A fine custom built home offered well under replacement. $115,000. MLS.
STEVE MOONEY
385-7761 24 hrs. 477-4197 Res.

250 HOUSES FOR SALE

D F Hanley Agencies Ltd.
D. F. HANLEY AGENCIES LTD.
3293 DOUGLAS STREET
385-7761

3.5 ACRES
SEA VIEW
Central Saanich
Uniquely situated piece of property with views of Swartz Bay and Sidney Island. Zoning allows ½ acre lots. 5 bedrm home of 2100 sq. ft. in ranch-style construction. Built in 1956. Drive-in garage. PLUS workshop, breeze way parking, 600 sq. ft. heated and plumbed greenhouse; well and city water (integrated) to look after your very own orchard! A property suited to either a family who desires acreage and beautiful (view) home or the investor wishing to develop $160,000. For more details, contact
BRIAN SHARP
385-7761 24 hrs. 477-4753 Res.

COMPARE:
ACCOMMODATION
TO
PRICE
$47,500
3-4 BR townhouse, only 3 yrs old. A spacious yard is provided to the owner of this end unit in a complex of only 6 units in toal. The feature, floor-to-ceiling fireplace in the LR has never been used. Close to town and quiet location. Excellent value here. Call NOW for full details and personal inspection.
DAVID SOUTHALL
385-7761 24 hrs. 652-2325 Res.

SPARKLING
SPLIT-LEVEL
SPECIAL
$65,500
BRENTWOOD
Only 1½ years old, this spotless 3 BR home offers ensuite in master BR, feature floor-to-ceiling rock fireplace in LR, DR with glass doors to private sun deck. The kitchen is a woman's DREAM with loads of cupboards and a built-in dishwasher. The lower level is already for you to put your imagination to work in further development for a 3rd bathrm and massive rec. rm that has a finished brick fireplace. Room for two more bedrms. All this and more on a 75x150 lot. Call NOW to see this exciting home with
DAVID SOUTHALL
385-7761 24 hrs. 652-2325 Res.

Large Home
& Shop on
0.75 ACRE
Close in on Wilkinson Road, this property has everything; FOUR bedrooms, living room, separate dining room, fireplace, laundry room, sewing room and full basement. "PLUS" huge workshop with heavy duty wiring, fully lighted and heated. A one of a kind find! Asking $79,900.
BILL CARNEGIE
385-7761 24 hrs. 652-3627 Res.

FAMILY HOME
FAMILY PRICE
FAMILY AREA
ACT NOW! AND THIS 3-BEDRM, NEW HOME CAN BE YOURS! LOCATED ON AN EASY CARE LOT AND CLOSE TO ALL CONVENIENCES IN THE McKENZIE-SAANICH RD. AREA. IT OFFERS: LOVELY W-W CARPET THROUGHOUT; KITCHEN WITH EATING AREA; DINING RM; 4-PCE BATH AND A BSMT READY FOR DEVELOPMENT. ALL THIS AND MORE FOR ONLY
$57,500
CONTACT
BEV HIGHTON
385-7761 24 hrs. 477-5603 Res.

HOME PLUS
REVENUE
is offered in this Victoria home. Main unit consists of 3 bedrms, lge living rm, with fireplace, family-size kitchen, main floor has been completely redecorated. "PLUS" there is a fully self-contained, 1-bedrm in-law suite! Asking $52,900. MLS 13732.
BILL CARNEGIE
385-7761 24 hrs. 652-3627 Res.

ESQUIMALT
3 BEDROOMS
$38,500
If you're looking for an excellent buy in a condominium, this is it! Situated at 840 Craigflower and close to everything! Offers living room with in-line dining area, lge bedrms, 2 bathrms and workshop area. Monthly assessment only $25.00. MLS 13819.
BILL CARNEGIE
385-7761 24 hrs. 652-3627 Res.

BUY NOW
AND SAVE!
BRAND NEW
PRICE REDUCED!
4-BRs, sunken LR, family rm, formal dining rm, 2½ baths ... all in a quality finish you will want to see. .33 acre lot with sea views yet secluded in the trees. All landscaping done and lawns in! Just move in and relax. Offered now at the reduced asking price of $129,500. Call now for full details and personal viewing. MLS 14330.
DAVID SOUTHALL
385-7761 24 hrs. 652-2325 Res.

OWNER SAYS . . .
"SELL NOW!"
SOLID QUALITY
If you want a better-than-average home with features to please any family, call now to see this 1½ year old, 3 BR executive home. Lge LR and DR, family rm with fireplace off kitchen, 3-pce ensuite bath off master BR, 2400 sq. ft. of finished area and still more to put your ideas to work. Make your offer on the asking price of $98,500. You could be the winner. MLS 14140.
DAVID SOUTHALL
385-7761 24 hrs. 652-2325 Res.

OAK BAY
A most attractive bungalow in a most desirable area. Drive past 2685 Burdick and see for yourself. Large living room with fireplace, guest size dining room, family kitchen, newly decorated, dining area. Two bedrooms, spacious bathroom with separate shower. Rec. room, toilet and basin in basement. Drive-in and detached garage. Taxes $740.04. Lot 50x120. View by appointment. Price $79,750 with terms available. M.L.S. Call Mr. ALLAN CHAUVIN at 386-2437 or 382-7008.
Pacific Strata
Realty Ltd.

250 HOUSES FOR SALE

WHITTOME'S
4520 West Saanich Road
Royal Oak Branch
479-1667

RESTFUL
SECLUSION
3901 Blenkinsop
(Nr. Maplewood).
OPEN SAT. 1:30-4)
This CHARMING 20 yr. old (1445 sq. ft.) home is HIDDEN high among the oaks on a PARK-LIKE 1-3 Acre garden. This property particularly APPEALS TO THE LADIES who desire an up-to-date Kitchen (Laundry oin main) where they can step outside and enjoy the PEACE AND QUIET of the PRIVATE ground-level PATIO; entertain in the inviting DR. (with hugh private sundeck off) and in the warm SPACIOUS LR. with floor-to-ceiling F.P.; and require 3 BR's, 1½ Baths, a hugh Rec. Room also with floor-to-ceiling F.P. COME AND VIEW TO-DAY! MLS 14253.
479-1667 CATHY ATKINS 479-5427
479-1667 BRIAN BROWN 386-1234

ECONOMY
NEAR NEW
$58,000.00
2877 Glen Lake Rd. Your offers are invited. Three spacious Bedrooms. Full High Lower level. Cathedral Entrance gives true grace and charm to this 10 month New Home. The Living Room is bright and cheerful with ceiling High fireplace, raised hearth, thick carpeting, Large Bright Windows. In-line Dining Room. Very attractive features. Sliding glass doors to seclusion of the sundeck. Large family Kitchen. Very Modern. Though Hall. So much room for development in the lower level. Owner wants Your Offers. Asking $58,000.00. Dial Cliff Stretch 479-1667 or 592-3969.

Austerity Special
With
S-T-R-E-T-C-H
WATERFRONT
REDUCED
NOW $44,900
Four room fully insulated practically finished home on over one half acre lot. 117 ft. waterfront, East Sooke area. Sit in front of the fireplace ... look out upon the beauty of Sooke Inlet and the lights of the Sooke Village. The ideal spot for the artist or writer who wants tranquility and neighbours close by. Price reduced $3,000.00 to $44,900. Please dial Cliff Stretch, 479-1667.

DWELLING PLUS
REVENUE
NO STEPS
Five room no step Electric heated home for owner plus 3 room no step self-contained separate entrance in-law suite. Located at 1870 Allenby. This fine area, so near the college, university and Simpsons-Sears. Offered at $54,900.00. Owner moving to Mainland. See it and present your offers. Diel Cliff Stretch, 479-1667.

J. H. WHITTOME and CO. LTD.
ROYAL OAK BRANCH

IPR
Island Pacific
Realty Ltd.
3200 QUADRA 388-6231

OPEN HOUSE
266 SHIPS VIEW
OFF LAGOON AND MATILDA
SAT., OCT. 18, 1:30 - 4:00
Executive type 3-bedroom fully developed on 2 levels with sauna. Owners moving. Urgent sale. For prior showing call: BOB KEELING 388-6231 or 383-3860.

OPEN HOUSE
2942 LARKDOWNE
SAT. 1:30-4 P.M.
LANSDOWNE
SLOPE
Executive type bungalow 3 bedr. on full bsmt. 4th bedroom plus rumpus room 30x15 with FP. Big living room with FP and dining room 16x12. Immaculately landscaped lot with seclusion in the back. Pie sha

HOUSES FOR SALE

Western HOMES Ltd.

OPEN HOUSE
SAT. 2:00-5:00
Large new homes in University area, just off Arbutus Avenue from $66,900.
DOUG FOORD
386-3494 (24 hrs.)

3 BEDROOMS
SWIMMING POOL
Located in Colwood, deluxe 3-bedroom home with full basement, fireplace, in living room, dining room, large kitchen, partially finished Rec. Room, 18x33 swimming pool, extra large lot. Full price only $62,500. MLS 14292. Call Terry and Wilf.

COSY BUNGALOW
$43,900
JUST LIKE NEW. 1,100 sq. ft., 3 BR no basment home, lovely bright kitchen with eating area. WW throughout—A REAL CUTIE. Located in the convenient Esquimalt area. MLS 13923. Don't miss it. Phone now:
Terry Eden and
Wilf Cotton
386-3494 (24 hrs.)
Mobile Operator
JL3 8782

$42,900
Full basement bungalow in Langford fully fenced, nice garden, fruit trees, great home to get started. Phone Bill Wilson — 386-3494 (24 hrs.)

$54,900
FAIRFIELD
3 BEDROOMS
If an unusual attractive kiln brick fireplace, beamed ceilings, and WW carpets are your cup of tea, then you must see this unique, immaculate home. Once you see and feel the warmth, charm and character of this property, it will haunt you until you buy it! And the well landscaped yard with fruit trees will beckon to you very early in the spring. (MLS 14124).
A FINE HOME IN A FINE LOCATION. DON'T DELAY, CALL TODAY:
Jack Davis
386-3494 (24 hrs.)

Investors
SYNDICATE
REALTY LIMITED
620 Broughton 386-7721

OPEN HOUSES
THURS.-SAT.
1:30-4:30
VERA CRUZ PL.
OFF
FRANCISCO TERR.
OFF
TYNDALL AVE.
ONLY TWO LEFT
DELUXE HOMES
ON CUL-DE-SAC
10½ PER CENT
MORTGAGE
$65,900
LEO PIGERT
IN ATTENDANCE
386-7721

ALSO OPEN
4378 and 4382
SHELBOURNE ST.
Immediate possession for this well-constructed and nicely finished 3-bedroom home. Over 1240 sq. ft. on main floor. Full basement with roughed-in rumpus room and finished fireplace.
ASKING $59,900
Call Evan Williams or Leo Pigert at 386-7721 anytime.

NEW LISTING
SEA VIEWS
$55,500
COLWOOD
A very high property — fantastic view of the Esquimalt lagoon and the city lights at night. A home in truly immaculate condition inside and out. LR with panelling and brick floor-to-ceiling FP—sep. DR with a view of a beautifully landscaped garden. Three good BR, a full high bsmt. ready for development if desired. This is an excellent home and has just been listed so for an appt. to view phone PEPE BROWN, 386-7721 (24 hr.)

P.R.B.
P. R. BROWN
AND SONS LTD.
NEW HOME
$65,900
1300 sq. ft. Lindall-Type cedar chalet, basement, carport, two baths, living room with F.P., dining room, 3 bedrooms. Upper and lower sun decks. Within 3 miles of city hall on a large double view lot. Priced to sell $65,900.
385-3435 STAN WINTERBOTTOM
Res. 598-2253

P.R.B.
FAIRFIELD
An attractive home in a very desirable area. Immaculate with 3 bedrooms on the main floor and one down. Living room with brick fireplace, dining room—hardwood floors—bright kitchen with eating area. Full high basement with family room. Drive-in garage. Large deep lot with patio and fully fenced backyard. Asking price $59,500.
385-3435 J. EVANS 477-4452

P.R.B.
FAIRFIELD
$19,000.00. Immaculate 2 BR home with beautiful landscaped yard. Near a park and the sea. Has dining rm., cozy L.R. with fireplace, part basement and attached garage. It's a pleasure to show this most appealing home. MLS 14337.
Roy Anderson
385-3435 477-5057
P. R. BROWN and SONS LTD.

VIEW ROYAL—BY OWNER
Approx. 1-3 of an acre with modern large, clean no basement, 2-br. home in nice, quiet area. Large kitchen with dining area, utility plumbed for washer and dryer. Fireplace, wall-to-wall in living room and master bedroom — attached garage, nice yard and small garden. No agents please. 479-2491.

MODERN 4-BEDROOM FAMILY home in lovely treed area, close to schools, one mile from beach. Cozy fireplace, carport, sundeck, large fenced yard full of shrubs, flowers and green lawn. Room to develop in full high basement. Come and see anytime. 478-2693. $55,900.

HOUSES FOR SALE

Byron Price
and Associates Ltd.
804 BROUGHTON ST. 385-2458

LOCATION!
The
"Downes"
Location is so very important and this home has it — just off the "Downes" in Oak Bay. Bungalow style — full basment with rumpus and space for more rooms — on a lovely landscaped level lot. Living room with fireplace and deep carpeting, separate dining room, den or 2nd bedroom has deep shag, absolutely immaculate throughout, good financing available, hurry on this one. Homes come on the market so seldom in this area.
Phice $58,500
GLADYCE McLURE — 385-2158

GORDON
HEAD
on a
Cul-de-sac
$69,800
This quality built, 5-year-old home, is located on a LARGE, 70x170 fenced and landscaped lot. Everything in this FINE home in first class condition with family accommodation. You will appreciate the entrance and hall design. Lower floor developed with recreation room. For full details and appointments to view, please call (anytime)
385-2458 Leila Ryan 598-2171

HENDERSON REALTY
385-9741 Anytime

OPEN HOUSE
Friday and Saturday
2 - 4:30
4114 SHELBOURNE
New 3 BR. electric home situated on L9. lot in area of new homes. Asking $63,900. Will consider all offers.
J. PARKER — res. 598-8352 or 385-9741

NEW HOME
GORDON HEAD
2 large bedrooms — roughed in for a third bedroom in full high cement basement. Master bedroom has 3 pce. en-suite. Living room 15x13, separate dining room and nice cabinet electric kitchen with eating area. Centrally located near shopping, bus and recreation centre. Check this one out at $38,900.
Bill McCarter 592-3970 Bob Gibson 658-5153

BY OWNER
GORDON HEAD
IN-LAW SUITE
Illness forces sale of lovely 1½ year home. 3 bedrooms, master ensuite, livingroom, diningroom, large kitchen, sundeck up. Plus 2 bedroom self-contained suite in daylight basement. Fireplaces and wall-to-wall up and down. Dishwasher, garburetor, central vacuum system, large back fenced and landscaped. Spotless condition. Best buy in district. $71,000 firm. 477-8671.

THIS 1½-YEAR-OLD END UNIT TOWNHOUSE, features 3 bedrooms, 1½ bathrooms, fireplace, wall-to-wall carpeting, and no wax cushion floor throughout, unique and very private fenced patio area, and a full basement ready to develop. All this in a beautifully landscaped treed area with swimming pool and children's playground. Ample visitor parking, low maintenance and a large mortgage assumable at 9¼%, make this an excellent buy at only $46,000. For appointment to view, phone owner at 479-1932.

$34,500
2 BEDROOMS
Excellent starter-retirement home in superb condition. Located in the popular Gorge-Tillicum area, close to shopping etc. Just listed and priced to sell. Chummy Crabbe 88-5555, 479-7998
B.C. LAND AND INSURANCE
530 Broughton St. 388-5555

DEEP COVE SECLUSION
Finish it to your liking. I have a 2500 sq. ft., 2-storey home, plus full basement at the end of a secluded cul-de-sac in Deep Cove. It is presently at the lock up stage and is set on ½ acre of Arbutus and Fir trees. $58,500. Call Joe at 383-4892, 4:30-7:00 p.m.

PRIVATE ESTATE SALE
860 Tulip Ave., Open House, 1-5 p.m. Sat., Sun. charming 2-bedroom, living room with fireplace, large dining room, full basement, double garage and workshop. 479-3850.

DUPLEX BUILDING FOR SALE. $7,000 delivered to lot Victoria area. Approx. 15-years-old, suitable for duplex and single family dwelling. Taylor House Moving Ltd. 478-8864.

2-BEDROOM HOME ON A beautiful corner lot in Ladysmith, with garage and fruit trees. Place to retire for low price of only $25,000. 112-245-4871.

GORDON HEAD
2 new homes, priced in low $60's—$46,000 available at 11%—over 1,200 sq. ft. 658-8562.

PRIVATE SALE
ALMOST NEW, 3 BEDROOM house, near schools, shops, price reduced. $56,000. 984 Shearwater.

BY OWNER
3 bedroom, 1½ baths, 1 year old, Colwood. $56,000. 478-8200.

FISHER ROAD, COBBLE HILL, two bedrooms, two bathrooms, house. 743-5156.

253 COUNTRY HOMES AND PROPERTIES

21 ACRES
KEMP LAKE AREA
Located 29 miles from Victoria, this property is arable, nicely treed and has been fenced with 5 strands of wire. Ideal mini or hobby farm potential with stream through property. Asking $62,000. MLS.

5.47 ACRES
4 BEDROOMS
3-year-old home on over 5 wooded acres with 4 bedrooms, den and room for rec room. Located on Otter Point Rd., 1½ miles from Sooke Village. Asking $74,600. MLS. Call BILL KOZAK, 642-3404 or LANSDOWNE PROPERTIES LTD., 592-2431 anytime.

RAMBLER ON 1 AC.
Here is an old fashioned vine-covered country home in Sidney on over one acre of seclusion. Five bedrooms of all sizes, but only one bathroom, some low beamed ceilings, a field stone fireplace, a pot belly stove, a studio, a sauna, etc., etc. The backyard is ready for a soccer game, swimming pool, market garden, play school, you name it. Large mortgage to be assumed. 2222 Ardwell, but do not disturb tenant. MLS 14128. Asking $82,000, what is your offer?
656-4000 K. DROST 656-2427
SAANICH PENINSULA
PROPERTIES LTD., SIDNEY

HOBBY FARM
5 acres, 5 mile circle. $109,500. Large family home. Several outbuildings. Freddy Starke, 386-6164 or 479-3866. Castle Properties Ltd.

253 COUNTRY HOMES AND PROPERTIES

MILL BAY NORTH
3.4 Ac., Natural wood Rancher, 2,000 sq. ft. 3 bedroom home. Beautiful big rooms, quality carpeting, fireplace. 26 x 18 living rm. 12 x 12 dining room, big sundeck, breakfast area in kitchen. Mast bedrm big and ensuite. All this plus 30 x 20 attached double garage so there'd be room for a rec rm at little extra cost. Asking only $57,500.
Gray Lorenzen
652-1038 or 743-5525

1 acre part wooded, pretty brick and stucco split level. Big living rm with f to c stone fireplace, roomy dining. Eating area and bit in range and oven in Knotty pine kitchen. Large study-quest room, T.V. room and 2 piece bathrm. At top level there are three nice bedrooms, master ensuite with sunny balcony off and double cupboards. Double garage — workshop and a high basement. Pretty views. Asking $69,950.
Gray Lorenzen 652-1038 or 743-5525

1.62 Acres. A true beauty in a beautiful parklike setting. 3 bedrms, 2 full bathrms. 22 x 18 living rm with deep red luxury pile carpet and big brick heatilator F.P. All wood frame double pane windows, extra large dining rm. Kitchen with dishwasher. Separate utility. Enormous double garage. Custom built quality home in a quality setting. Price $69,000.
GRAY LORENZEN 652-5525
MALAHAT REALTY LTD.
743-5525
Box 40, Mill Bay, B.C.

MELVILLE PARK
Superb 4 Bdrm. family home only 5 years old. Wall to wall throughout. Sundeck off dining room, fireplace in Living room, fourth bedroom and second bath in full basement. 74x120 lot, close to Schools and Marinas. Must be sold. Asking $61,900.

ARDMORE ACRE
1.13 acre at Falkirk and Jura Roads. Well treed. Road about 450 ft. away. Good holding property. MLS 12842. $24,900.

CURTEIS POINT
Superb home set amongst the trees to give you maximum privacy of 1.54 acres. House has 2 finished levels giving you 4 bedrooms, 2 bathrooms, 2 fireplaces, utility room. Deluxe 15x25 workshop. Lovely seaviews. MLS 13792. $105,000.

JOHN BRUCE Bus. 656-3928
Res: 656-2023 or 656-6151
SIDNEY REALTY

SPENCER
CASTLE
2910 COOK ST.
DANZO & FRANCO
HOLDINGS LTD.
381-4013

A UNIQUE LUXURY
COMPLEX
—4½ acres superb gardens.
—Guest house with 7 en ste bedrooms and reception facilities.
—Huge indoor swimming pool.
—6 storey steel and concrete apartment building.
—2 bedroom corner stes. 1345 sq. ft. luxury.
—Breathtaking views.
—Choice still abailable.
View by Appointment only
J. H. WHITTOME & CO. LTD.
388-4271

Western HOMES Ltd.

NORTH SAANICH
HORSEMAN'S
PARADISE
5 ACRES
Picture a modern family home with over 2,000 sq. ft. on one floor which includes 4 bedrooms, 2 full bathrooms, living room and large dining room with fireplace. Property includes 30x40 newer barn with 5 regular box stalls and 2 foaling stalls plus lots of tack and hay storage. All of this and more, within walking distance of Sandowne Race Track. MLS 14004.
Very realistically priced at $120,000.00. Don't delay, call today.
Jack Davis
386-3494 (24 hrs.)

2.5 Acre Waterfront
Garden Estate
200 ft. prime beach waterfront including tidelands, clam and oyster beds located on Puget Sound. Year round fresh water artesian stream feeds four trout ponds. Mature professional landscaping throughout. Orchard of apples, pears, cherries, and peaches. Many species trees. Rose garden. Putting green, croquet pitch. Two outbuildings. Extensive underground water system. Brick patio leads to family room. 350 sq. ft. modern kitchen. Two bedrooms. Living room with view of Inlet and Mt. Rainier. Cedar and pine finishes throughout. Taxes $950. 2½ hours from Victoria via Coho ferry. $140,000. Business hours: 383-4314.

COUNTRY
SECLUSION
MINI FARM
Spacious one year old, 4 bedroom home on 2.05 acres. Family size kitchen, dining room, large living room with fireplace, 3 bedrooms, master ensuite and 4 pce. bath on main floor. Basement has 2 pce. bath, bedroom, rec. room (14x48), laundry room. Separate double garage, wired, heated and plumbed. Barn with hay loft. Situated close to all school levels. Call GORDON ELLIS, 385-5741 or res. 592-0079.

10 ACRES
Magnificent split-level post and beam home 3 years old, 2 or 3 bedrooms and designed for expansion. Exudes luxury from artfully designed kitchen with built-in stove to sunken living room to wall to wall closets and 4 piece ensuite plumbing in master bedroom. This Sheringham Pt. property is beautifully treed, parklike and provides total seclusion. Unzoned so maybe used for any purpose. Asking $91,500 with good terms. MLS 13691.
477-1841 BILL REMPLE 658-5794
BLOCK BROS. REALTY LTD.

WEEK-END
DRIVE-BY
2386 MILLSTREAM
3 bedroom home: large family kitchen; living room with fireplace; part basement. This home is situated on 2.11 acres, presently being used to pasture horses. Would make ideal "mini farm". Home is in need of some redecorating and landscaping, so is priced at only $59,900. Please call SHIRLEY MCLEOD, 385-5741 or res. 384-1279 anytime.

253 COUNTRY HOMES AND PROPERTIES

BRAEMAR HEIGHTS
Quality built, architect designed, 3-bedroom executive home on 2 acres in Metchosin. Possible future sub-dividing potential 2100 sq. ft. of luxurious living. Sunken LR, large separate DR, family room and adjoining functional kitchen, call take advantage of the fantastic views of lakes and mountains. 3 fireplaces, thermo windows, indoor garden, beam ceilings, sunken bath, 2 sundecks, attached double garage. Try your offer on the asking price of $106,000. 10% Mortgage. 478-9283.

SPACIOUS TWO BEDROOMS, Sooke Harbour Access to beach. Owner. $47,900. 642-3751.

256 WATERFRONT PROPERTIES

Gracious Living on
Vancouver Island's
"Riviera"
Maple Bay
Between Victoria and Nanaimo
Sun-Loved, Nature-Blessed
Arbutus-Shaded
Look South over Tranquil Maple Bay
Enjoy Nature at its finest!
Fishing, Boating, (Marina Nearby)
PLUS
Beautifully Treed View Lots
With Access To The Bay.
also some
Unique Waterfront Parcels
All this with
Municipal Water and
Paved Roads
One-Half to 2-Acre Sites
Prices from $16,000 —
Balance at 10 per cent
Down Payment from $4,900
A Wise Investment From
Any Aspect . . . Prepare
For Your Retirement Now!
Call 687-2696,
Vancouver Office Hours
or 748-1629 Duncan

DON'T PHONE
UNLESS
YOU WANT
1—Waterfront on Saanich Inlet W. by N. 10 degrees.
2—Secluded pebble beach, warm water, swimming four months.
3—Clams, oysters, salmon, perch, bass, cod and for scuba divers . . . scallops.
4—Property engineered permanent deep water year-round dock, 50x12 (can be extended for larger yacht).
5—Easy access to beach and dock.
6—Wood bearing ways from beach to house.
7—Home is not a "housy house." It is beautiful and unusual, designed for minimum maintenance, two bedrooms each with bath ensuite. A deck that takes advantage of the fantastic view.
8—Guest cottage completely self-contained. Sleeps four.
9—Excellent well. All the water you can possibly use.
10—Landscaping designed to suit nature and for minimum care. Floodlights and power on dock. No grass to cut.
11—Yes, it's expensive but there is NOTHING COMPARABLE.
JOYCE MILLER or JOHN MORRY,
598-2776, 384-8001, 592-9770
The Royal Trust Co.

SHANGRI-LA
SAANICH PENINSULA
Here stands a waterfront property of over one acre in size that really is a Shangri-La. A private and secluded winding black topped road takes you through lovely trees and garden to the waterfront and the large 2 bedroom main home. Yes, there is a completely self-contained guest cottage also. Space does not permit all the glowing reports I may give you, however, to mention a few there is wall-to-wall carpeting, throughout, picture windows overlooking entire seaward side, white shell beach, wall-to-ceiling fireplace of Roman brick, heatilator in living room, fireplace also in family room. Property on city water, permanent sea wall, large sundeck and patio over boathouse with boat winch, hot water heating and believe me it could go on and on. Full price $135,000. MLS. To view or for further information, phone:
477-0191 RON SEDGER 479-3673
Royal Trust
Real Estate Dept.

WATERFRONT REVENUE
Unbelievably beautiful. Four family complex on unpolluted lake in Colwood. Picture this 3-bedroom, 2-bathroom, main level residence with large living room with raised hearth fireplace and picture window overlooking sloping lawns to lake. Ground level has exciting 1-2 bedroom self-contained suite, separate entrances with picture windows, rent $280. Another duplex with 2-2 bedroom units has potential $300 monthly income. The 1½-acre estate has a potential 75x120' lot subdivision at the road. Main dwelling has duplex or screened from road by tall firs. A story-brook setting with waterfowl lawn diving platform, clean beach and winter skating. You won't believe it until you see it. Trades accepted. Hurry on this now. Only $139,000 asking (land worth $50,000 alone). Call Phillis Coutts, Betty McFarland or Frank Wills, 384-0581. Wills and Wonnenberg Realty Ltd.

WATERFRONT
PROPERTY
1.84 acres North Pender Island—old homestead buildings. 4,000 feet of waterfront. Ideal property for a club or church group. $4,500 per acre.
2.71 ACRES south of Parksville. 1600 feet of sandy beach, ocean front and 1200 feet of tidal creek. One of the last large beach front properties in this area. Ready for development as a Hotel complex or subdivision—presently a trailer court and overnight campsite. $595,000.
Contact
The Royal Trust Co.—384-8001
or JOHN MORRY 592-9770

113.6' OF UNIQUE
WATERFRONT
A spacious tudor style home set on one acre of beautiful property with a breath taking view at Mill Bay. For the family. Three bedrooms, large living room with fireplace, den, dining room, kitchen, playroom and partial basement. For the "captain" — his own boat ramp, beach and workshop. Priced at $98,500. Please call ARLENE ROBINSON at G. K. SCHMIDT REALTY LTD., Duncan; 746-6135 or 748-8333 eves. collect.

SOOKE ESTATE
Waterfront 1.14 acres with lovely two bedroom home, 1360 sq. ft. Sunken living room, brick heatilator fireplace, oak floors. Picture window in dining room looks over Sooke HARBOUR. O.O.M. heat in dry basement, separate garage, breezeway, boat house. Beautiful gardens, tall trees, fruit, fish pond. Hand crafted entrance gates. Excellent state of repair. M.L.S.
386-2111 ART PEAKER 477-3957
MONTREAL TRUST CO.

APPROX. 1-ACRE LOTS
100 ft. waterfrontage, adjacent to Whiffin Spit in Sooke. New subdivision, paved road, telephone, electricity. $29,500 to $32,200. Call Diversified Holdings Ltd., 388-4601 anytime.

¾ ACRE SECLUDED
Large home with over 1900 sq. ft. of finished space plus a 2 bedroom cottage. Close in $105,000. Exclusive listing. Phone Gerry Finnigan 479-1040 Island Pacific Realty 388-6231.

SIDNEY WATERFRONT
Excellent bright older home, full basement and separate garage on a beautiful lot with magnificent view and beach. $89,500. Phone owner 656-1489.

APPROX. ONE-THIRD PLUS ACRE LOT ON FLORENCE LAKE, DUPLEX ZONED Details from GRAHAM IRELAND or WAYNE BUTTERFIELD, 382-4251. RITHET AGENCIES LTD.

WATERFRONT IS SCARCE. Large 1-acre in Sooke. Good fishing area. Water and power, cleared for building. Sacrifice, $25,000. 656-1635.

256 WATERFRONT PROPERTIES

A most attractive
WATERFRONT
Property on Saanich Peninsula. One SECLUDED ACRE — 135' of BEACH in a SHELTERED BAY plus a LOOKOUT POINT with interesting SEA VIEW. In heart of the FISHING AREA and a base for miles of INLAND CRUISING. And IMMACULATE TROUBLE FREE home 3 bedrooms, 2 baths, spacious rec. room and many, many EXTRAS. CITY WATER PLUS. Asking $139,000. A. R. Foster 656-2852 — 382-7276 MLS 1398.

$65,000—9½ WEST COAST ACRES Sheringham Pt. Road. Sheltered cove having over 400 ft of fine beach. Recommended as investment property alternately an unspoiled homesite, well-treed," with ample water, school bus route at the top of the road. Fair price and fair financing arranged promptly. LYNETTE DELAHUNT 598-3321
JACK MEARS
OAK BAY REALTY LTD.

DENMAN ISLAND
WATERFRONT
Just what the doctor ordered—peace, fresh air, sunshine. 1 acre with 42 feet of waterfront. Walk the beach, pick oysters, great fishing just offshore, enjoy the views. Retiring—choice of building sites. Avoid increases in land costs by purchasing now. Asking $19,900.
K. O. MOORE
383-3435 Anytime
P. R. BROWN AND SONS LTD.

175' SHAWNIGAN LAKE WATERFRONT, nicely treed, on hydro, West Shawnigan Lake Road. $59,500. 382-3553.

258 CONDOMINIUMS and TOWNHOUSES

VR
VICTORIA REALTY
LTD.
386-3585

TORQUAY PLACE
23 TOWNHOUSES
STILL EXCELLENT
CHOICE
OPEN DAILY 2-8
(Except Sundays)
(Except Sundays)
SAT. 1-5
4391
TORQUAY DRIVE
GORDON HEAD
—2 AND 3 BEDROOMS
—DOUBLE AND TRIPLE Q PLUMBING
—BASEMENTS
—BRICK FIREPLACES
—COVERED CARPORTS
—SCREENED PATIOS
Priced $50,250-$55,000. CAREFREE LIVING in a superb location in the heart of GORDON HEAD. Exclusive Listing with VICTORIA REALTY LTD., 386-3585.

Villa Royale
964 HEYWOOD AVE.
Overlooking
Beacon Hill Park
1 and 2 Bdrm. Suites
Starting at $20,400
AMENITIES
—SAUNA
—SWIRL POOL
—ROOF LOUNGE
—WORK SHOP
—ADEQUATE PARKING
Excellent financing at 11% if required
Open from 1:30-4:30
SALES Office Suite 301 384-2025.
SPECIAL APPOINTMENTS — call: A. BEDFORD 592-2090 or L. HOGARTH 592-3587, 592-2407 ANYTIME.

Whyte & Gower
Oak Bay Properties Ltd.
2227 Oak Bay Ave.
592-2407

UNIQUE
TOWNHOUSE
Located near the University with 1377 sq. ft. of living space which does not include the completely floored attic.
OUTSIDE
carport
extra parking space
storage
cement patio
fenced backyard
MAIN FLOOR
Living room
Bathroom
Laundry Room
Dining Room
Kitchen
Family Room—F.P.
UPSTAIRS
3 Bedrooms
Walk-in Closets
Storage
Full Bathroom
This excelent unit is soundproofed with economical electric heat. Qualifies for B.C. 2nd of $5,000 and priced at only $53,000.
TOM McCLUSKEY
595-5171 386-7320
CANADA TRUST

Quality
Condominium
Try $2,900 on this 6 month old, 1141 sq. ft. quality condominium. Good view of Harbour, wall-to-wall throughout. MLS 14196. JIM BAILLIE 479-4594 or 477 0141.
Canada Permanent
Trust Company

CLOSE IN
$33,900
Conveniently located 2-bedroom condominium in sparkling condition. Playground and swimming pool facilities. Children welcome. Your choice of refinished hardwood floors or new wall to wall. Act now. Phone Chris Greig, 386-6164. Castle Properties Ltd. or 479-7995.

LUXURY
CONDOMINIUM
3 bedms. 1½ baths, fully applianced, wall-to-wall throughout. More than 1100 sq. ft. for only $35,500. Close in. Call now MLS GLENN NICHOLLS or GERRY FINNIGAN 388-6231 or 598-7669 or 479-1040. Island Pacific Realty.

SWAN LAKE
TOWNHOUSE
Lovely 4-year-old townhouse with private patio and garden, 3-bdr. 1200 sq. ft. Priced to sell at $41,850. MLS. OLE KNUDSEN 598-2461 or 388-6231.
Island Pacific Realty

BY OWNER
Large 1 bedroom and den in quiet setting, all facilities, offers invited. $25,500. 382-5930.

ONLY $28,900
3-bedroom condominium for sale by owner. Tastefully decorated with wall-to-wall carpet throughout. For viewing, 592-7685 or 656-1458.

1 BEDROOM
Condominium apartment, all amenities. Phone 388-4601 for appointment to view.

258 CONDOMINIUMS and TOWNHOUSES

WALTHAM
HOUSE
cr. Cook and Hilda
1101 Hilda Street
THE BEST VALUE
IN TOWN
36 NEW
CONDOMINIUM HOMES
2 BEDRM SUITES
999 - 1194 sq. ft.
1½-2 Bath
PRICED FROM
$38,000
Situated in an ideal location. Close to shopping, buses, Beacon Hill Park and the Dallas waterfront. Features all the usual amenities plus much, much more.
OPEN DAILY 1:30-4:30
(except Sunday)
Eves 6:30 - 8:30
except Saturdays
Special viewing apts. Call
592-2407

Whyte & Gower
Oak Bay Properties Ltd.
2227 Oak Bay Ave.
592-2407

JACK MEARS
OAK BAY REALTY LTD.
"The Professional People"
Coast to Coast
Real Estate Service
2194 OAK BAY 598-3321
3618 SHELBOURNE 598-3344

BEACH DRIVE—$38,000
Exceptionally attractive one-bedroom suite just across from the shoreline with superb waterviews. Space used intelligently to provide maximum comfort with attractive built-in bookshelves and cabinets. Fireplace. Fronts on Beach Drive, covered parking, monthly assessment $45. (includes taxes, heat, hot water, etc.) For further information call BILL RICHARDS at 595-6219 or 598-3321.

CHEAP ONE BED CITY CONDO
Probably the cheapest thing in town, but look here: Totally redecorated, including new top of the line carpeting, drapes, thermopane windows, appliances, laundry, parking and controlled entrance. Only two left. $21,100 and $22,200. BRIAN RIPLEY 598-3321.

Whyte & Gower
Oak Bay Properties Ltd.
2227 Oak Bay Ave.
592-2407

OAK BAY
PREMIUM LOCATION
One bedroom second floor suite, partial seaview, immaculate condition, tastefully decorated. Monthly maintenance $39.90 includes heating, laundry facilities on each floor, resident caretaker. Carport parking, drapes, stove, fridge, WW carpet, screen door included in the price of $31,900. Exclusive with ART BEDFORD 592-2090 or 592-2407 anytime.

OPEN
358 BURNSIDE WEST
SAT. 2-4:30
$27,500
Comfortable two-bedroom condominium. Has spacious living room, dining area, 4-pce. bath, storage and utility room all on same floor. Range, fridge included. Also good wall-to-wall carpet. Vacant. May be seen by calling:
STAN WINTERBOTTOM
383-3435 Res. 598-2253
P. R. BROWN AND SONS LTD.
762 Fort St.

LADY ALEXANDRA
13 Unique 2 Bedroom Homes
Designed to take advantage of Panoramic views across the Straits to the Olympics.
Low monthly assessments, averaging $31 per mth.
Superior construction—highest quality sound proofing and double glazing throughout.
5 top line appliances—choice of carpeting.
Sauna—workshop—roof top patio with 360 sea and city views—barbecue patio—controlled entrance.
Flexible financing to suit any need including Canada Trust's unique Bridge Financing—interest free to you for 90 days.
For an appointment to view these spacious homes starting at $59,000 call:
TONY BROGAN
595-5171 386-6275
CANADA TRUST Pager 2471

SPENCER
CASTLE
Open House
2910 COOK STREET
TODAY 1 to 5:00 P.M.
For Private viewing of remaining suites call:
ELEANOR SANDERSON 384-9610
RUTH LACROIX 386-1806
J. H. WHITTOME AND CO. LTD.
388-4271

SIDNEY
See this delightful 2 bedroom cooperative that overlooks a bird sanctuary and views of the bay from large balcony. Very spacious and completely furnished, and that includes dishes glassware, linens. A perfect setting for ideal retirement living, especially if you wish to be near your lady of the seas. All for $45,000. A new exclusive.
BILL RATCLIFFE 656-4517
GORDON HULME LTD. 656-1154

COLONY PARK MANOR
One bedroom suite on the ground floor, wall-to-wall carpeting, appliances, swimming pools, hobby shop and games room. Desirable location close to shops and transportation. $80,000.00. JOE RICKARD 385-8771 (anytime).

WILLOW COURT
Spacious 1 bedroom and den with southern exposure to enjoy the water and mountain views. Close to shopping centre, and the bus stop at the door. Priced at $41,000. To view please call:
BERNEIDA TAYLOR
477-0191 382-9485
Royal Trust Real Estate Dept.

258 CONDOMINIUMS and TOWNHOUSES

SEASIDE
VILLA
OPEN HOUSE
Thurs., Fri., Sat.
1-6 p.m.
WATERFRONT
SOOKE BASIN
SOOKE
—2 bedrooms, Apt. homes with fireplaces.
—Lge. number of no-step entries.
—Lge. balconies or patios
—Superior 4-plex developments
—Separate amenity building
prices from:
$33,900
with
11¼ per cent
1st mortgages
and
Low down pymts. if required
plus
Net taxes of ONE dollar
2.24 ACRES OF BEAUTIFULLY LANDSCAPED PROPERTY WITH 150' OF WATERFRONT. MORE INFORMATION, CALL SEASIDE VILLA, 642-5522.
OR
RANDY SMALL
D. F. HANLEY AGENCIES
385-7761 (24 hrs.) or
STAN PELLAND
T. L. MANN
598-5144

SOUTHPORT
Open Daily
(Except Sundays)
1 - 9 p.m.
1000 Esquimalt Rd.
Drive out Esquimalt Rd., turn on Lampson, one block, right on Wordsley to end of road. PANORAMIC VIEWS, SPACIOUS SUITES CLOSE TO EVERY THING.

CONDOMINIUM
INVERNESS
One bedroom plus den with most agreeable setting overlooking the Sooke Hills. Dining room, extra large sundeck, dishwasher, fridge, stove and drapes included. Make an appointment to view now. Priced at $38,900. MLS 14217.
386-6796 RICK INNIS 477-9394

WATERVIEW
One bedroom deluxe unit close to Dallas Rd. waterfront and Beacon Hill Park. Appliances and drapes are included in the asking price of $33,900. MLS 14335.
386 6796 BILL SIDHU 477-5382

FIRST-CLASS
ACCOMMODATION
$34,900
Includes 3 bedrooms, 1½ baths, livingroom, dining area, modern kitchen, secluded patio, luxury carpet over oak floors, lots of storage space in this well-kept townhouse. I invite your comparison. Substantial mortgage at lower than current rates. MLS 14273.
386-6796 JOHN BUNYAN 383-7777

WESTMONT
REALTY LTD.
386-6796

CEDAR HILL
PLACE
1725 CEDAR HILL
CROSS ROAD
Total
Financing
on the 4
Remaining
Units
Special vendor deal on last four units allows minimal down payment and complete financing with interest no higher than current first mortgage rates. To buy now, $100.00 cash, balance of $45,500 at 12¼% for a beautiful 2-bedroom, 1½ bath, 1075 sq. ft. unit with large f.p. and 20' living room in one of Victoria's finest condominiums. Open to view daily, except Sundays and Mondays from 1:30 to 4:30.
PACIFIC STRATA
REALTY LTD.
386-2437

F. G. CARVER
AND COPANY
KARA
VISTA
2626 BLACKWOOD
(off Hillside)
11½%
Financing over 30 Years,
—Quality Two-Bedroom Units
—Beamed Ceiling
—Full fireplaces
—Avepage 1200 Sq. Ft.
—Large Private Balconies
—1½-2 Bathrooms
—Large Kitchens with eating area
—City Views
—Trades Welcome!
Price $39,500-$43,500
OPEN
MON.-SAT. 1-5 P.M.
MON.-FRI.
7-8:30 P.M:
388-9242 or 595-8664

CHOICE TOWN HOUSE
ONLY $41,900 M.L.S.
All appliances included and this spacious 2-bedroom unit is better than new. Attractive living room, sep. dining rooom, sunny kitchen and plenty of storage on the ground level. Open stairway to bedrooms (master almost 13' square). 4-pce. vanity bath. If you are wanting the convenience of an apartment and yet still enjoy outdoor living, with private patio, plus room for your pet, be sure and call us for these units sell quickly. JOYCE MILLER 598-3776 or JOHN MORRY 592-9770 or 384-8001.
The Royal Trust Co.

UNIVERSITY
PARK
TERRACE
The owners must sell their 2 bedroom suite but that's your good fortune. Its one of the best within this very desirable, nearly new block. Besides all the extras that come with the building it also offers an imitation fireplace, flower pots and decoration. To view call:
595-5171 BRIAN MARTIN 479-3366
CANADA TRUST

258 CONDOMINIUMS and TOWNHOUSES

INVITATION
TO VIEW
CHARMING condominium home set high on a woodsy rocky knoll not far from the sea. Entering the inviting OPEN hallway of the suite the spacious dining room and cheerful living room beckon, and your eye is drawn to the delightful arbutus framed view. From the deck there is a pleasant sea view. The kitchen is large and fully equipped. There are two bedrooms also with attractive outlook, large bathroom, exceptional storage. The building provides underground parking and many amenities for your indoor and outdoor pleasure. The generous grounds are really SUPERB. To view this Fairfield charmer call: (MLS)
RUTH LACROIX
or E. SANDERSON
386-1806 384-9610

Opportunity
Knocks
A great chance to purchase 1158 sq. ft. of luxury living in the heart of Fairfield with a down payment of only $4,000 if you qualify for a B.C. Gov't 2nd mortgage plus a $40,000 mtg. at 10% payable $357.86 PR.MTH. amortized over 25 years. This is a ground floor suite with 1 bedroom and den in an exceptionally well built new condominium very well worth viewing. Parking is underground. If you are a gardener and move quickly you can help select shrubs for "YOUR" garden (at the developer's expense). To view call:
Eleanor Sanderson Ruth LaCroix
384-9610 386-1806
J. H. WHITTOME AND CO. LTD.
388-4271 (ANYTIME)

LARGE 1-BDRM.
Vendors Anxious
To Sell!
The owners of this immaculate condominium are anxious to be abroad before Christmas. Located conveniently close to bus and shops, the unit contains lge. LR; DR; kitchen with range, frost-free refrigerator and dishwasher; twin sized BR with good closet space; 4-pce. bath and lge. hall storage closet. Balcony off LR has been attractively finished and has view of Sooke hills. Facilities in building include storage locker, laundry rm., workshop, billiard rm., large lounge and parking space. Furnishings are also for sale. Live conveniently and quietly . . . view today! New MLS. $31,500.
PAT VICKERY
385-7761—24 Hrs. 592-6192 Res.
D. F. HANLEY AGENCIES LTD.

MELTON
REAL ESTATE (B.C.) LTD.
912 Douglas Street
1610 Island H'way
CHOICE
2 and 3 BEDROOM
TOWNHOUSES
Perfect two storey family homes in excellent condition, good locations, low maintenance costs. Call now for details and viewing.
386-7551 Mildred Stapells 477-4860

PRICE REDUCED
NOW $43,500
MUST BE SOLD!
2½ yr. old immaculate townhouse in the Cook-Quadra area and children welcome. 2 very large bedrooms; good sized L.R., convenient kitchen (stove and fridge included) eating area, laundry on main floor; 1½ baths. Full high cement basement ready to develop. Fenced backyard. Economical electric heat and low monthly maintenance. MLS 14109.
Carolynne Perry
386-2911 479-7041
Homefinders, Wall and Redekop

YORKSHIRE
HOUSE
935 Fairfield Rd.
OPEN
SUNDAY 2-7 P.M.
Our charming hostesses will be pleased to show you the remaining 16 — 2-bedroom suites. Priced from $40,500. 1 only one bedroom $32,000.
View while a selection is till available.
AMBLEWOOD DEVELOPMENTS LTD.

BEAUTIFUL GROUNDS
In Handy Location
N-O-W Available
Good Value
Pool, Workshop, Sauna
One bedroom; good storage
Yes, the condominium you've been hoping for at a price you can afford. $30,500. MLS 13833.
CALL NOW AND
BINGO
IT CAN BE YOURS
NORMA HILL — 383-7796

255 CONDOMINIUMS and TOWNHOUSES

the Permanent

1125 DOUGLAS ST. and 3647 SHELBOURNE ST.

Open Mon. to Sat. 6:00-8:00 p.m.
848 Esquimalt Rd.

Large two-BR. suites priced from $33,900. Apartment features sauna, swirl bath, pool table room, hobby and rec. rooms. Low down payment. Call CAMILLE DERKSEN 382-9191.

Introducing Hampstead House
"SOMETHING NEW UNDER THE SUN"
Open Afternoons
Until 4:30
(Except Sunday)
935 DINGLEY DELL

Spacious quality suites designed with you in mind. Most have 1½ baths, price range, $35,000 to $44,500. Carpets by Jordans, some suites have glassed-in balconies. Sun roof patio with water views, deluxe appliances, some Tiffany lamps. It's delightful. SID HASLAM 477-1994, GRAY LAITE 656-5267 or 382-9191.

Windsor Manor
$33,900
Two Bedrooms

One of several remaining, extremely well-priced suites complete with appliances, drapes, carpeting, patio and parking located in deluxe condominium complete with sauna, swirl bath, rec. and hobby areas, etc.
Open to view daily — Suite 2 Sales Office. Phone 385-7524
Windsor Manor, 848 Esquimalt Road.
Mon. to Sat. 1:30 - 4:30 p.m.
Thurs. and Fri. 10:00 - 12:00 Noon
Mon. to Thurs. 7:00-9:00 p.m.
Further details by calling HERB McDANNOLD 658-8844 or 382-9191.

25 Government St.

Most convenient location, immediate possession, one bedroom suite c-w appliances, drapes, ensuite storage, parking, etc., in this attractive condominium. Offers on $33,900. (ML). Estate sale. To view please call HERB McDANNOLD 658-8844 or 382-9191.

Park Pacific
Presents
ROYAL WOODS

Another exciting development by PARK PACIFIC Apartments

For more information see our display ad in the Financial section of this paper.

1005-1009 MacKenzie
(by Quadra)

For special appointment to view call
ROYAL WOODS, 479-1113
— 479-8886,
or
J. B. YOUNG 598-1818

BY OWNER, ESQUIMALT—NEW 2-bedroom condominium. Sauna, whirlpool, $34,900. 384-2338.

2-BEDROOM CONDOMINIUM Apartment in excellent location, close to university. 388-4601.

263 GARAGES FOR SALE, RENT OR WANTED

WANTED TO RENT: SINGLE OR double car garage for storage of automobile(s). 383-5950 between 5-6 p.m.

WANTED TO RENT GARAGE for storage for car. 383-4357.

WANTED: 1 OR 2 CAR GARAGE to rent or lease. 388-5307, 385-1856.

WANTED TO RENT, GARAGE. 383-6601, 6 to 7 p.m.

265 HOUSES WANTED TO BUY

DOES YOUR HOUSE FIT THIS DESCRIPTION?
I have a very selective buyer who is ready to purchase a clean and tidy 2-bedroom home with garage. $40,000 to $45,000 price range. Cash can be arranged! If you have such a house in a good area, please call BRIAN SHARP
385-7761 24 hrs. 477-4733 Res.
D. F. HANLEY AGENCIES LTD.

REQUIRE MODERN 5-BEDROOM home with privacy and view for special client. Location should be in Oak Bay, Ten Mile Point, Queenswood or Gordon head. Also, Should have enclosed pool or space to develop. Would pay current market value and be flexible on possession date. Please call HAROLD GROOS, Charman Pacific Realty Ltd. 385-9765.

WINNIPEG COUPLE

Are looking for a 2-bedroom home with or without a basement in any decent area. Up to $59,000. Cash. Call Chris Greig 386-6164 or 479-7995 Castle Properties Ltd.

WATERVIEW AND CLOSE TO A bus line are two of the essential requirements for this particular client. Also 2 or 3 bedrooms, basement. An older house with some character preferred. Up to $80,000, cash. Please call:
JIM MURDOCK
592-4530 or 385-2471
Johnston and Co. Ltd.

CASH FOR YOUR HOME

Investor will pay spot cash for any home, any area up to $45,000. Call GLENN NICHOLLS, 388-6231 or 598-7689 (24 hrs.) Island Pacific Realty.

BUSINESSMAN

Requires 3-bedroom home on large nice lot. Can be older home in need of renovating. Up to $60,000 all cash. Quickly call Freddy Sterke, 386-6164, Castle Properties or 479-3866.

INVESTOR WANTS

Up and down duplex in area hard to city for rental. Any condition considered. Up to $60,000 cash. Call Chris Greig 386-6164 or 479-7995, Castle Properties Ltd.

PRESTIGE BUYER

Wants large modern home, consider exclusive area only. Price secondary. Call: SPENCER HOUSTON 388-4231 or 383-7355. Island Pacific Realty.

RETIRED COUPLE

Require 2 bedroom bungalow near bustop up to $45,000. Few steps O.K. Freddy Sterke 386-6164 or 479-3966 Castle Properties Ltd.

YOUNG COUPLE ARE LOOKING for a 2 bedroom home in the $40 to $45,000 range. If you can help them out call Tom Raig at 386-6164 or 385-1606.
CASTLE PROPERTIES LTD.

YOUNG COUPLE

Wanted immediately 2-3 bedroom home in good area. All cash up to $50,000. Call: OLE KNUDSEN 598-2461 or 388-6231, Island Pacific Realty.

CASH

Private buyer with cash looking for Victoria property needing light repairs. 598-7809.

PRICE NO OBJECT

Finances are no problem for my clients who must relocate and desire a "DELUXE" home and property. The property must be nicely landscaped and have a large parking area. They prefer View Royal but would consider other locations. If you are considering selling a property that may be suitable, please call
LORRAINE HETT
386-2911 478-2430
Homefinders, Wall and Redekop

URGENTLY REQUIRED

Esquimalt, Willows, Lansdowne or any other nice area. Up to $70,000 cash. Up to 15 years old. Three bedrooms or two and a den, basement. Extra bathroom or possibility. Ben Greig, 386-6164 or 598-3105. Castle Properties Ltd.

The following homes are required for immediate occupancy:
1—A retired mainland businessman would like a modern waterfront home situated on a half acre lot. Moorage for an 80' boat is needed. Price up to $150,000.
2—Civil servant requires a 5 BR modern home in the Uplands. Must have rec. rm. large enough for a billiard table. Price up to $125,000.
384-8124 A. FAULKNER 652-2070
PEMBERTON, HOLMES LTD.
1000 Government St.

Family of three needs a 2 or 3 bedrm house. Basement not important. Should be Fairfield or James Bay. Call DONNA VALIKOSKI 385-8781.
DOUGLAS REALTY LTD.

WANTED

My clients are anxious to locate in a 2-bedroom condominium, Oak Bay or any good area with a sea view. Priced to $55,000. Please call ANNA CHANDLER, DOUGLAS REALTY LTD. 384-6939 or 385-8784.

CALL SHANE

For quick, thorough and reliable service in marketing your home, commercial or industrial property quickly call SHANE BEFURT, 382-3559 or 388-6231 (24-hour service. Island Pacific Realty.

WANTED, PRIVATE, 3 OR 4 bedroom home, large lot, nice area. Up to $60,000. Cash to mortgage. 477-4635.

PRIVATE
Want older home, will buy for cash. Phone 479-2209.

268 LISTINGS WANTED

THIS ISN'T YOUR ORDINARY REAL ESTATE AD.

We have genuine buyers for residential low density, office, commercial zoned land. Feasibility advice without obligation, and unlimited financing available!
CALL DAVE GIBSON
AT 388-9172 ANYTIME
FARMERS & MERCHANTS TRUST COMPANY

SHAWNIGAN REALTY LTD.
Shawnigan Lake 743-5311
LIST YOUR SHAWNIGAN, COBBLE HILL OR MILL BAY PROPERTY with:
743-5311 JOHN ETTEMA 743-2607
743-5311 MARIE MALBON 743-5145
Call Collect Anytime

OUR LISTINGS HAVE BEEN selling. We need good listings such as your home for our many clients waiting to purchase. Call: B. KEELING, 388-6231, Island Pacific Rlty.

LIST YOUR HOME WITH ME. An honest hard-working, friendly realtor. We offer financing too. Mr. Cohen, Investors Syndicate Realty, 386-7721.

270 EXCHANGE REAL ESTATE

UP and DOWN DUPLEX
2853-55 GRAHAM STREET

on 76'x135' corner lot. Will exchange for studio or 1-bedroom condominium in downtown, Fairfield or James Bay area. MLS 13727.
C. M. BUD FORBES
386-2111 652-2950
MONTREAL TRUST CO.

TRADE YOUR PROPERTY
Vendor has approximately 50 acres located on West coast of Vancouver Island and would like to trade for property close to Victoria. Acreage is suitable for subdividing. This could be traded or bought and is considered a good investment. Call HAROLD WHILEY 592-2798 or BILL MOHR 598-6716. Office 598-3321.
JACK MEARS
OAK BAY REALTY LTD.

271 LOTS FOR SALE

MELTON
REAL ESTATE (B.C.) LTD.
912 DOUGLAS ST.
386-7551

SIDNEY AREA POTENTIAL LIGHT INDUSTRY PROPERTY—PRESENTLY ZONED RESIDENTIAL
$16,900 Per Lot (2)
Mildred Stapells
386-7551 477-4860

CENTRAL SAANICH BUILDING LOT

A large corner lot in an area of brand new homes. Buy the lot for $26,000 or have our builder build you a quality home on the lot.
ERIC SPURLING 479-8653
GODFREY WALLS 656-3891

CANADA TRUST
565-5171

ATTENTION BUILDERS
18 TREED LOTS

18 treed, fully serviced and NHA approved building LOTS, at intersection of Cedar Hill and Shelbourne (opposite Mt. Douglas Park). Some with view. $24,900-$28,900.
KNOWLES REALTY LTD.
384-8101
Bill Knowles Res. 656-3779
Greta Hofmeister Res. 592-6372
Kris Gudionsion Res. 595-3022

DUPLEX LOTS

3 level, adjoining, Esquimalt lots, sea views. Zoned duplex. Ken Walters, 385-2481 (24 hrs.)
Swinerton, Stewart Clark, Ltd.

BEAUTIFUL TREED LOT ON high Quadra just past McKenzie. Lot is situated between 4030 and 4032 Quadra. 133' on road, 175' deep, in triangular shape. Drive by and phone, $24,900. 382-1424 between 4-6:30 p.m.

GLENWOOD DESIGN, RESIDENTIAL, commercial and landscape design, drafting service. 388-6851.

BRENTWOOD BAY, FULLY SERVICED lot near water, Malahat views. 478-6590.

70X107' LOT POSSIBLE DUPLEX zoning. $24,900. 478-8864.

LOT IN SOOKE 90' X 162'. Phone 642-5948.

271 LOTS FOR SALE

Away From It All

An attractive treed view lot high up on a cul-de-sac off Fulton Road in Metchosin. Plans available, or build your own dream home. $29,500. MLS 14239.
HAZEL CLARKE — 385-6635
NORMA HILL — 383-7796
OFFICE — 386-2911
Homefinders, Wall and Redekop

HALF-ACRE VIEW LOT
CENTRAL SAANICH
$35,000. TERMS
J. HENDERSON
652-3157

3.67 ACRES
SWARTZ BAY

Here is an ideal high view building lot with 800 ft. frontage on Swartz Bay Road. On water supply and ready for building at $49,900. MLS 17166. For further information, please call:
472-0191 MURRAY ROTHSCHILD
477-9393
Royal Trust Real Estate Dept.

HOLDING LOTS
POSSIBLE BLDG. SITE
50'x126' unserviced lot from $6,000 to $12,000. Wilkinson and Loenholm. BRIAN RIPLEY 598-3321.
JACK MEARS
OAK BAY REALTY LTD.

Sewered lots, under ground services, nicely treed. At Quadra and Nicholson. Priced from $25,000.- Open house Sat. and Sun. from 1-4:30 or call 656-2141.

CORNER LOT
FULLY SERVICED

This lot must be sold. Ideal location, close to schools, shopping and transportation and fully serviced. Terms available. Full price $22,900. Call anytime.
MARK McKENZIE
384-8101 595-4596
The Royal Trust Co.

SERVICED LOT 60x120

Curbs, sewer and water meter in on slightly elevated 60x120 lot with some trees at the front. $22,500. Sidney area.
385-7721 CLIFF SALMOND 477-3626

RENFREW RD.-SHAWNIGAN

2 lge., beautifully treed lots over ½ acre each, offering quiet and seclusion, about 1 mi. past village, one has newly drilled well. Priced at $13,600 or $16,000. WIH consider mobiles or modular homes. S. W. Anderson, 384-4833, res. 385-0279.

WATERFRONT

POSSIBLE TWO-LOT SUBDIVISION. ASKING $78,700. OPEN TO OFFERS. PHONE CHUCK LOVEDAY, 477-6954. Lot sweeps down to water level all in lawn and very secluded. Phone now 477-6954.
ISLAND HOMES LTD.

BRENTWOOD

55x113.5 LOT Next to 963 GRILSE LANE. Nicely treed and close to water. ASKING $23,750. E. WILKINSON or O. DOUGLAS 382-4251 anytime. RITHET AGENCIES LIMITED.

ESQUIMALT

Fully serviced duplex lots on sewer overlooking Gorge Waters. 652-1471 after 6 p.m.

REASONABLY PRICED LOTS for sale in the Gordon Head area, close to schools, university and all amenities. Will construct to your design or ours. Mortgage financing available. Phone Builder, Kasapi Construction Co. Ltd. 386-6191.

GORDON HEAD

Fully serviced lot on cul-de-sac in tasteful subdivision, off Kenmore at Shelbourne. Close to all schools and amenities. $28,000. Phone 658-1058 after 6 p.m.

LANTZVILLE LOT 80X120 ON Rossiter New Subdivision. A real buy for only $10,000. JACK WALDRON 385-8784.
DOUGLAS REALTY LTD.

NOOWICK RD.

Choice building lot, treed and lovely seaview. Over 19,000 sq. ft. on city water, perc tested. $19,800. 658-5133.

FORCED SALE OF 2 CHOICE south Shawnigan Lake view lots. $1,000. Assume existing mortgage. Call 383-0112.

GABRIOLA IS ONE BLOCK TO beach, lovely ½ acre treed lot. $11,000. Some terms. Collect 684-1783, 9:00 a.m. or 5:00 p.m.

BRENTWOOD BAY

Large level 112' frontage, serviced lot, walking distance to stores, schools. $23,000. Phone 652-2734.

LARGE SECLUDED BEAUTIFULLY treed lot, desirable Foul Bay area. Phone owner, 598-2504.

273 PROPERTY FOR SALE

OVER AN ACRE OF UNOBstructed sea view property on Ocean Boulevard consisting of 2 separate lots with 5 older rentals. Many future development possibilities exist. Present substantial rental income with large mortgage at 8½% available. For more details call
595-2961. Stan James 592-3740
Asking price $120,000.00
MLS #3866
National Trust Hillside

43,560 SQ. FT.

Interesting 1 AC. in Torquay area. Requires re-zoning (possible Townhouses). High potential if development restrictions permit.
479-1667 Cathy Atkins 479-5427
J. H. Whittome and Co. Ltd.,
Royal Oak Branch

2.22 ACRES OF BEAUTIFUL land on Salt Spring Island. Price $16,000. $1,500 down. First mortgage at 9%. Will carry second mortgage. 386-1573.

274 PROPERTY WANTED

URGENT
Do You Have

A lot or land for rent or lease suitable for a Mobile Home?
WOULD YOU LIKE
To share it with me and earn extra revenue of about $90 per month. Call me at Robin Hood Sales, 478-5912 or write Box 4102, Victoria, B.C.

PRIVATE FAMILY BUSINESS relocating in Victoria or adjacent area. Require Motel business with potential if possible, to combine antiques etc. Or very large home with possibility retail zoned. All answers welcome. (Century) Antiques Ltd., 4461 No. 7 highway, Unionville, Ontario.

ALL CASH

We will pay you cash for one lot or more, suitable for building; or acreage of any size in Victoria area, suitable for development. Phone now Kasapi Construction. 386-6191.

WANTED

Lots for cash. ALSO: 2 bedroom, no basement home Gordon Head and Sidney. Phone Audrey Grimshaw 477-0141 or 592-2513.
Canada Permanent Trust Company

GOV'T EXEC.

Desires a large building lot within 10 mile circle. Will pay up to $40,000. Phone GERRY FINNIGAN, 388-6231, Island Pacific Reauty.

BUILDING LOT WANTED. SINgle family dwelling. Preferably with view. 658-5034.

280 ACREAGE FOR SALE AND WANTED

$21,000

2.43 acres, sloping hillside of lovely native trees, with a choice of building sites on 3 levels, overlooking a peaceful valley. S.W. exposure. Buy now — build in the Spring. Lot 10, Hartlny Place off Arden Rd. M.L.S. 13246.
479-1667 CATHY ATKINS 479-5427
J. H. Whittome and Co. Ltd.,
Royal Oak Branch

4 PARKLIKE ACRES

400 ft. frontage on Rocky Pt. Rd. near Pedder Bay, Metchosin. Heavily treed with ravine and fresh water spring. Hydro. Offers on $39,000.
BILL McCULLOCH
385-2471 479-4487
Johnston and Co. Ltd.

TRADE
Through
CLASSIFIED
DIAL 386-2121

280 ACREAGE FOR SALE and WANTED

Spectacular
158 ACRES
Just Outside Victoria
An Exclusive Listing

Seldom do you have an opportunity to purchase such a fine parcel of land. Located only 12 miles from Victoria, this property offers panoramic city, ocean and mountain views. Beautifully treed with some open areas. Offers great potential for development in a variety of ways. $175,000. (terms)

For appointment to view property or picture brochure, contact
C. J. Harrington 386-7551 or 595-5341
MELTON REALTY LTD.

SAANICH ACREAGE
LOVELY HOMESITE
$50,000

About 8 miles from city on good road. 3.47 acres of well drained land with views to the South and West. Has trees and a cleared part. Excellent value for this hard to find good land, at the price of $50,000. Vendor may carry about half if required. MLS 10072.
STAN WINTERBOTTOM
385-3435 Res. 598-2253
P. R. BROWN AND SONS LTD.
762 Fort St.

TEN ACRES

of fresh country air, nicely treed. Call me for price. We will even build a home for you.
BEN PARENT,
598-5166 598-3641

SIXTY ACRES
LARGE NEW HOME

with superb views of ocean, forest valleys. Fantastic for privacy and good living, at the asking price of $180,000. For details call
BEN PARENT
598-5166 598-3641
NEWSTEAD REALTY LTD.

SOOKE
Waterfront
5 ACRES

A HEAVILY TREED LOT GENTLY SLOPING TO BEACH WITH LIGHT GRAVEL. 120 FT. AT WATER, 200' AT ROAD. BY WHIFFEN SPIT. PRICED AT ONLY $57,500. CALL
KEN MANN
BUS 598-5144 RES 592-7413
T. L. MANN & ASSOCIATES LTD.

HIGHLANDS

5 acres. Seclusion. Privacy. Ideal for home away from it all. $32,900. Call: JOHN HOLMS at 598-3344.

BARGAIN

Hard to believe. Only 10 per cent cash and you can own nearly 15 acres of arable land. One peninsula. Gentle slope. Some trees. On paved road. $83,900. MLLS. Call: JOHN HOLMS at 598-3344.
JACK MEARS OAK BAY REALTY LTD.

SANDOWN RACE TRACK AREA
$7,000 PER ACRE
17.57 ACRES
WATER
PLEASE PHONE
JACK SWANSTON
386-4271 or 592-6338
J. H. WHITTOME AND CO. LTD.

ACREAGE WANTED

We have 2 genuine clients desiring small acreage on the Saanich Peninsula. Price up to $50,000 for land only, and up to $100,000 for land and buildings. Call:
ALICE MOORE ED KRAFT
592-4529 652-3676

J. D. BOSDET LTD.
120-727 Johnston St., Victoria, B.C
386-3128

Western HOMES Ltd.

2.67 ACRES — SOOKE RIVER Road. $29,900, and 1-3 acre, overlooking Kemp Lake, $15,000. Phone Bill Wilson, 386-3494 (24 hrs.)

GENTLEMEN FARMERS

12 acres of beautiful partially treed land. Year round creek cuts diagonally through property and offers absolute seclusion for a number of building sites. MLS 13570. Asking $100,000. To view please call:
DONALD HAMILTON
386-2911 or 479-3552
Homefinders, Wall and Redekop

SOOKE ACREAGE
4 LOTS TO CHOOSE FROM

4.55 to 5.52 acres, well treed with creek running through. Excellent value at $35,000 to $39,000. For information phone DOUG LEDDING, BROWN BROS. or BLANSHARD, 385-8771 (Anytime).

35 ACRES OF WOODS
ONLY $140,000

Look for my signs on Lands End Road in North Saanich to find this ideely wooded hillside. On water mains. MLS 14096.
K. DROST
656-4000 656-2427
SANNICH PENINSULA PROPERTIES LTD., SIDNEY

LONG BEACH

20 acres between Pacific Rim National Park, and Tofino, affording privacy and seclusion in one of the few remaining privately owned parcels of land in this magnificent area. $53,000.
P. G. JACKSON LTD.
535-1070 Douglas St.
388-9102

BETTER THAN NEW, COMpletely remodelled 2-bdrm. house on 1 acre. Old brick fireplace, shag carpet in LR and Bdrms., H.D. Wiring, A-O furnace, 3 mi. S.W. of Duncan. Price $39,500. Will consider lot or small acreage in trade. Immediate occupancy. Phone 748-8504.

8.6 ACRES

Located on Prospect Lake Road just past intersection of Munns Rd. (see Sign) Treed, some pasture land at back. Exclusive listing price $75,000. Call Mr. Carpenter or Mr. Hope 388-5555 any time.
B.C. Land and Insurance
530 Broughton

5 ACRES

Cleared, level meadowland, North Saanich. 314 ft. road frontage. Asking $37,500. Terms. ML 12409.
477-1841 BILL REMPLE 656-5794
BLOCK BROS. REALTY LTD.

Wanted immediately by contractor, building lots in Colwood, Langford and Metchosin.
384-8124 A. FAULKNER 652-2070
PEMBERTON, HOLMES LTD.
1000 Government St.

NICELY TREED, LEVEL, 5-acre parcel on Wallace Drive. Asking $64,900. GRAHAM IRELAND or WAYNE BUTTERFIELD 382-4251. RITHET AGENCIES LTD.

DASHWOOD REAL ESTATE
Parksville Qualicum Specialists (Qualicum) Ltd., 752-9266

285 UP-ISLAND PROPERTIES

WALL & REDEKOP HOMEFINDERS REALTY LTD.

SHAWNIGAN LAKE

This cozy weekender is snug as a bug in a rug. Professionally built and set well back on a good sized lot, it offers escape from the city for weekend or holiday. Only $16,000, with terms.
To view, call RON MATHEWS
746-4154 or 748-2360 (eves).

PRICE REDUCED

Immaculate 3 bedroom mobile home. All set up on a nice lot in a very well run trailer village. Pad rental includes cable T.V., hobby shop, community hall, barbecue area, gold course, extra parking and many other amenities. Easy commuting to Duncan or Victoria. Now priced at $14,500.
To see call RON MATHEWS
746-4154 or 748-2360 (eves).

NEED A SUPERIOR HOME?

This could be it! Great care went into the planning and construction of this home. It's spacious inside and out with a 40 sundeck, drive-through carport, extra parking for boat or trailer, full basement, vaulted open beam ceiling, roof-high brick fireplace, family kitchen and much more. It's located in one of our most exclusive areas too, with views of the city lights at night. Try an offer on the asking price of $75,000.

COZY TOWNHOUSE

1,200 sq. ft. big. It's ideal for starters or retirees. 3 bedrooms, bath and a half, spacious living room with sliding doors and covered patio. Ample storage and parking, nice yard and garden. Good 8¾% mortgage at $111.00 per mo. I.P.T. Some terms. Listed at $30,900.
Call RON MATHEWS 746-4154 or 748-2360 (eves.).

10 ACRES

Doupe Road. Some terms. $42,000.

CALL RON MATHEWS
746-4154 or
748-2360 (eves.)
WALL and REDEKOP REALTY LTD.
DUNCAN, B.C.

the Permanent

MILL BAY

Exceptionally well built ranch style, post and beam construction, this 5-bedroom home has over 1500 sq. ft. of functional living space plus full bsmt. Property includes 2 acres of good land with a plentiful water supply, also a barn for the two resident horses with hay storage plus other buildings. The property is fenced and cross fenced. A well planned home in immaculate condition. A pleasure to show. Only reason for sell, the owner is transferred. Please phone Ron Phillips, 748-8105 or 746-5890.

INVESTMENT OPPORTUNITY

Modern apartment block in downtown Duncan, 19 ste., showing excellent returns on investment, immaculate condition inside and out, many extra features included in this minimum care building. Including 9¼ percent financing, investigate this tax shelter now. For complete information please phone RON PHILLIPS at 748-8105 or 746-5890.
CANADA PERMANENT TRUST
58 STATION STREET,
DUNCAN, B.C.

SHERMAN GROVE ESTATES
Tranquility

In the enchanting Cowichan Valley bordering the city of Duncan. A peaceful townhouse development. 17 different home styles, fully landscaped amongst towering fir and maple trees left in their natural state as nature intended.

LESS THAN CITY PRICES AND ONLY MINUTES FROM VICTORIA. PRICES START IN THE LOW FORTIES WITH TERMS TO SUIT. OPEN 1 P.M.-5 P.M. DAILY INCLUDING WEEKENDS.

Follow Trans-Canada through Duncan, turn left on Sherman Drive, then right on Allington Road.

Call John Ferguson
748-9212 Collect
656-6075 (Eves.)

TRULY TRANQUIL LIVING
COBBLE HILL SEAVIEW

Extraordinary 8 rm. Rancher, over 2,000 sq. ft. of luxury living. Has 3 bdrms, 3 bathrooms, study, spacious L.R. with rock F.P., family D.R., lge kitch. with limitless cupboards, plus lge family rm and utility all on one floor, only 1½ yrs. old and situated on a knoll among other high quality homes. Oh Yes! the price includes all appliances. See for quality and value at $73,500.

S. W. ANDERSON LTD. 384-4833
Res. 385-0279

Air-Conditioned

Modern, new, 3-storey concrete block complete, 36,000 sq. ft. developed. Hot water heating system, ground floor commercial-retail. Elevator. Two floors of professional office space. Strategic downtown Duncan location. Price $1,250,000 with excellent projected income. Full details by calling HERB McDANNOLD, 658-8844 or 382-9191.
Canada Permanent Trust Company

8 ACRES
Fabulous Ocean View

Beautiful three year old, full basement home with many lovely features. Privacy galore. $98,500. Contact Dorothy Humble at Nanaimo Realty Co. Ltd., Box 518, Nanaimo, B.C. at 754-2311 or evenings, 245-4276.

DOUBLE WIDE SKIRTED TRAILER, 2 bedrooms, furnished on corner lot 82x150 all utilities, with small park with large fish pond. Well treed and landscaped. Beautiful view of the mountains. Ready to move in. 9 miles south of Nanaimo in the Cedar district. Close to schools. Asking $36,500. By Owner. Phone 753-6590 to view.

SHAWNIGAN

½ Acre treed lot in an attractive area. Priced at $13,500. For details contact Walt Hearn 748-8186 or eves 743-2179.
ASTRO REALTY LTD.
427 Canada Ave.
Duncan B.C.

3300 SQ. FT., 3-BEDROOM COLONIAL home, 2 full bathrooms W-W throughout, stone fireplace, full finished basement, ensuite with shower, double carport under sundeck, on 2 acres. Duncan area. Phone 748-8336.

DEEP BAY

Lots No. 2 and 16 on Sabine Estates. Located at corner of Island Hwy. and Gainsberg Rd. Size 103x174. Ideal for home or mobile home. Near Deep Bay Marina. $8,750 each. Call Don Fraser at 758-9975.

LANTZVILLE LOT 80X130 ON Rossiter. New subdivision. A real buy for only $10,000. JACK WALDRON, 385-8784.
DOUGLAS REALTY LTD.

VANCOUVER ISLAND

Parksville 1½ acre, water, sewer, frontage on three roads. Approved land use. Phone 248-6596.

285 UP-ISLAND PROPERTIES

SHAWNIGAN REALTY LTD.
Shawnigan Lake 743-5311

$59,900

2 ACRES—SEAVIEW
Truly spacious home with part basement. Half an hour drive from city centre, Malahat area. Living room, dining room, family room, a fine spot for your piano, a place for your office and a handy kitchen. Good size barn also. Very well priced indeed. New MLS

$23,000

2 COTTAGES ON ONE LOT
One-third of an acre with unobstructed lake view. Good swimming. Water supply available.

$29,900

3 BEDROOMS
In the Village of Shawnigan Lake. Spacious no step home. Very large living room, modern kitchen, bathroom. Good condition. Could be commercial.

$62,000

MILL BAY SEAVIEW
Beautiful spacious three bedroom home with a fully finished basement. Large living room with picture windows. Sundeck. Heatilator Fireplace. On a 50x500 lot mostly forest, with trail and year round creek. $62,000. MLS 14148

$125,000

HOME WITH INCOME
1700 square feet of deluxe country home on 5½ acres. Fully completed basement suite rents out for $175 per month. A truly extraordinary new home. On the land are 2 rented homes. One rents for $200. The other will easily rent out for $300 upon completion. All together $8,100 income per year, plus 5 acres of usable land. Plus a fantastic home for yourself. A rich man's home you can afford.

$42,900

PRICED TO SELL
Your offer is invited on this 4-year-old delightful home for a small family. Right in the Village of Shawnigan Lake. 2 bedrooms on the main. Full basement with 2 bedrooms (one unfinished). Galley type kitchen, lots of cupboards. All together very pleasant and efficient. MLS 13745.

$38,900

LAKE VIEW
Charming 2 bedroom bungalow with basement. Nearly new, compact country home. Ideal as a starter or for retirement. Situated on a pretty piece of land, not quite half an acre. In sunny spot on the west side of the lake. Near beach. Phone us fast if you need something like this. It won't last.

$11,500

SUMMER RETREAT
Small log cabin on 55' x 101' treed lot in the Shawnigan Lake Village. Close to the lake.

743-5311 John Ettema 743-2607
743-5311 Marie Malbon 743-5145

VANCOUVER ISLAND LAND SALE
PRICE FROM
$9,900 - ½ ACRE
Terms $90.00 Down
$90.00 Monthly

Nanaimo

¾ acre, good soil, just north of city centre. Price $11,500.

Lantzville

10 miles north of Nanaimo corner lot, village water, trees. Price $10,500.

Qualicum

½ acre, treed, price $9,900. Just $90 down and $90 monthly including interest.

Tofino

Waterfront ½ acre, sandy beach. Price $25,000. For information phone or write Peter Klopsterboer, personally of Nanaimo Realty Co. Ltd., Box 518, Nanaimo, B.C. at 754-2311 or eves. 758-7771 collect.

WATERFRONT ACREAGE

27 acres of beautifully treed property on Nanaoose Bay. Approximately 11,000 ft. of waterfrontage. Over 5 acres of lush, level pasture. Large, older home with 6 bedrooms and 2 baths, also barn and 15,000 sq. ft. of greenhouses. All facilities for a green house operation are present but not being sold as a business. Excellent as seaside estate. Price $195,000 half down vendor will carry remainder. For further information call Dan Ryn Block Bros. Realty Ltd., Nanaimo, B.C. 754-4401 or evenings 753-6920.

ROLLING PASTURES

Hobby farm complete — 9.47 acres, barn with winter supply of hay, several outbuildings, fenced — no water problem. 10 head of cattle, tractor and mowers. Selling only because of illness. 3-bedroom older home, 3 miles north west of Duncan. All inclusive for only $85,000. To view Phone Sally Thompson at 746-4175 or residence 748-7654.
BLOCK BROS. REALTY LTD.
490 Trans Canada Highway,
Duncan

RIVERFRONT ACREAGES

29 parcels from 5 - 8 ac. each. Priced from $4,000 acre, 20% dwn, bal over 15 years. Free brochure available. For further information call Duke Schiller at 334-2202 or 334-3111 or write Block Bros. Realty Ltd., 449 - 5th Street, Courtenay.

1000 FEET
RIVER FRONTAGE
$80,000

Near Port McNeill on the tidal waters of the Nimpkish River. The new Island Highway will go past property. Includes 18 acres, with house. Hurry; acreage is difficult to buy in this area.
386-7521 IAN BOORMAN
BOORMAN INVESTMENT CO. LTD.
1111 Government St.

6 ACRES WATERFRONT

Over 700' frontage. Deep water mooring plus each area. Beautifully treed with oak, arbutus and evergreens on southern slope on Nanoose Bay. Privacy yet close in. Water, power and phone to property. Priced at $125,000. Some view lots also available. Call 248-9953 or write Box 44, Parksville.

ROYSTON
RIVERFRONT LOT

3 miles South of Courtenay on Trent River. Lot H Carey Pla. Try your offer on the asking price of $22,000. MLS. Access to sea.
STAN SAGE 384-8001 or Res. 384-4347. The Royal Trust Co.

BY OWNER

Near Saltair. Panoramic view of Islands, fully modern 3 br. large L.R. dining area, F.Place., full basement, plumbed and fireplace. Double garage, carport, large lot, sewer. GMHC MORT. 7¼%, full price $57,500. Phone 246-4238 or Box 1232, Chemainus.

Pearson REALTY
BOX 399, PARKSVILLE, B.C.

O. COWICHAN LK. RD.

5 acres lovely treed property. Ideal homesite or for mobile home. $16,900 with $5000 down or $15,900 cash.
Castle Properties Ltd.

SACRIFICE PRICE

½ acre lots fully serviced in subdivision in Qualicum Beach. Two blocks from beach and shopping. Regular price $13,500, will sell at $11,500 to mortgage. Call Phyllis Johnston at 658-5685.

QUALICUM BEACH

3.5 Acres of Beautiful WATERFRONT, Just North of Qualicum, 200' of Secluded Beach. Will Sell or Trade. 386-7086 or 388-9626.

EAGLE REALTY LTD.
Box 1060 Parksville, B.C.
Telephone 248-6191

SHAWNIGAN-MILL BAY ROAD

Approx. 12 acres. $52,000. Phone 743-2308 or 743-9379.

285 UP-ISLAND PROPERTIES

Excellent Holding And Investment Property

23.14 acres; with 1300 ft. frontage; bordering Trans-Canada Highway; 4 miles north of Duncan. Including, one acre zoned agriculture commercial; with large fruit store that sells cigarettes, fresh fruit, vegetables, ice cream bars, preserves, etc. Property fenced for beef cattle, with land developed for market gardening. Power and municipal water bordering 600 ft. of property. 10 yrs old 2 bedroom home with full basement, sheds, greenhouse and large irrigation pond. Clear title. Full price $175,000. For appointment to view phone owner, 746-7262, Duncan, B.C.

Parksville

$21,000 buys a partly furnished 1 Bedroom cottage within walking distance to shops. Neat and comfortable — good retirement home. Julia Jenkins 752-6373.

Eagle
Phone 248-6191
Parksville, B.C.
149 Alberni Highway
P. O. Box 1060

290 FARMS FOR SALE AND WANTED

SAANICH PENINSULA

Rich, fertile 43 acres, all under cultivation. Ideal dairy or beef farm, horse raising and training. Three bedroom home, barns, hay and machinery storage. Loafer barn with over half acre of concrete slab. MLS. For viewing and information please call:
BEN PARENT
598-5166 598-3641
NEWSTEAD REALTY LTD.

COBBLE HILL FARM

20 Acres, majority cleared and all fenced and cross fenced. Lovely 5 bedroom home with paved circular drive, first class barn, small chicken house, heavy duty shop (designed for gravel or logging truck servicing). 3 Wells, plus rental trailer on property. Must be seen. Full price $162,000. For appointment to view call MICHAEL EVANS at 746-5171 or evenings at 748-9629.
H. W. DICKIE LIMITED
70 Government Street
Duncan B.C.
"We Sell The Island"

TWENTY-TWO ACRES

Just South of Port Renfrew lies this 22 acre farm with the San Juan River running behind the three-bedroom home. Large barn and various out buildings. For further information please call ROY ELDRIDGE 477-6735 or 386-7545, Island Homes Ltd.

293 GULF ISLAND PROPERTIES

SALT SPRING
Lands Ltd.

PENDER ISLAND
WATERFRONT FARM

24 acs. over 600' W.F., southern exposure, small cove for moorage, pebble beaches 7 acs. cleared pasture, 20 fruit trees, several good wells plus piped water from year-round stream. Beautiful Loa home, Lg. L.R., stone F.P., Lg. Kit., 3 Bedrm., double garage, greenhouse. $139,000.

11 ac. island, treed, small beach, moorage. $60,000

Waterfront lot, piped water, sewer $20,000

View lot, mountaintop, serviced $14,500

View lot, southern exposure, water, sewer. $12,000

8 ac lot, arable, treed, serviced $7,900

Other building lots from $6,000

CALL MANFRED and GAYLE BURANDT Pender Island Office 629-3271.

SALT SPRING LAND LTD.
Box 69
GANGES, B.C. 537-5515

WATERFRONT LOTS
$2,000 DOWN
$16,500.00

The best of terms on this Protection Island lot with south east exposure! Grassy and level with a small bank and an excellent beach — safe for children. Regular fast ferry, power and telephone. Full price $16,500.00. For information phone Glen Galloway, personally, collect at Nanaimo Realty Co. Ltd., Box 518, Nanaimo, B.C. at 754-2311 or eves. 758-5537.

PENDER ISLAND

Looking for a lot (1.6 acres) peace and quiet? Be sure and call for information. lot is partly cleared for building site and has driveway in. Asking price of $18,500. HAROLD WHILEY 592-2798 or BILL MOHR 598-6716 Office: 598-3321.
JACK MEARS
OAK BAY REALTY LTD.

SATURNA ISLAND

A beautiful waterfront lot, many pines, cleared site for building, wonderful views from fairly high bank with a natural gully to the water. The half acre gives good seclusion with easy access from the road. Asking $20,000.
BILL RATCLIFFE 656-4517
GORDON HULME LTD. 656-1154

GABRIOLA WATERFRONT

260 ft. western exposure, .95 delightful acre about 10 minutes walk from excellent ferry service. $26,500. MLS 14353
384-8124 J. J. BELL 477-2562
384-8124 G. PERODEAU 656-4525
PE

MORE THAN 500 young people are participating in a walkathon organized by the Victoria Boy Scouts to raise funds for the United Way. Supporting the project are boys and girls clubs and YMCA youth groups. The 15-mile walkathon started from scout headquarters, 1034 Johnson, at 8 a.m. and is expected to end at 4 p.m. Some parents, community leaders and civic officials are also taking part in the walk. The project last year raised $10,000.

Cat's Back After 3 Days Up a Pole

When a cat gets chased up a tree or a utility pole and stubbornly stays there, the local experts always say: "don't worry, it'll come down when it gets hungry enough."

Well Misty came down Friday night — she fell from the top of a tall pole on Warren Gardens — and maybe it was hunger. Or exhaustion. She was up there better than three days and three nights. It rained some in that time.

For the Sapford family of 1618 Warren Gardens, whose son Paul owns Misty, a 10-month-old kitten, that line about hunger eventually winning out just isn't good enough.

Mrs. Marion Sapford said she tried everywhere for help getting Misty down after the kitten was chased up the pole by another cat.

It seems no one does that kind of rescue work — not the SPCA, not the fire department, not B.C. Hydro, not even the cablevision firm which was offered the fee of a house call.

Misty survived. She's being nursed at home today. But she must have used up most of her nine lives in one tumble.

BIGGER BOSOMS

STUTTGART, West Germany (Reuter) — Women's breasts are getting bigger, at least in West Germany.

Underwear manufacturers say the average circumference of the West German female breast is 96.5 centimetres (more than 38 inches) — an increase of 1.5 centimetres (three-fifths of an inch) in the last five years.

Side effects of the contraceptive pill and better nutrition are credited for the bulging bosoms.

The demand for brassieres with the large C-sized cup has constantly increased in the last few years, said Gerhard Spahmann, general secretary of the Federation of Underwear Manufacturers.

Oil Price Control Removal Urged

WINNIPEG (CP) — C. William Daniel, president of Shell Canada Ltd., said today removal of provincial oil price controls is urgently needed.

"The continuation of price freezes will result in a slowdown in activity by the companies who are most likely to discover and develop new resources," he told a Rotary Club luncheon.

The provincial price freezes are estimated to have cost the oil industry many millions of dollars in lost revenues, he said.

"We estimate that the price freeze in Ontario of 4½ months will affect our company alone by some $23 million in lost revenue."

Prices are also frozen in Manitoba, he said, while British Columbia has allowed increases for some products but not others. Nova Scotoia requires that fule price changes by approved by its Public Utilities Bord andNew Brunswick and Prince Edward Island are now calling for thier own reviews.

Daniel said when the industry agreed to co-operate with the federal government's request for a 45-day delay in passing on increased energy costs to the consumer, the indusrry did not anticipate additional price freezes being imposed by the provinces.

The oil from Albert and Saskatchewan costs the toil companies $8 a barrel but, with the price freezes the companies can recover only $6.50 of its raw material costs, he said.

"We have no choice but to pay the higher cost because an integrated system such as ours must immediately replace at the in end each barrel of oil used when the product leaves the out end. We cannot alllow the system to run down. There must be continuous flow."

Because of reduced incomes, Daniel said the oil industry has had to obtain funds from other sources to finance higher crude oil costs.

He said the companies have had to either borrow money which results in increased operating costs or divert funds from other productive uses.

Iceland's Bishop To Visit

Grace Lutheran Church, 1273 Fort, will hold a reception at 7:30 p.m. Wednesday for the Bishop of Iceland.

The most Reverand Dr. Sigurbjorn Einarsson is in Canada to celebrate the 90th anniversary of the Evangelical Icelandic Lutheran Church in North America.

Pastor Ronald C. Nelson will welcome the Bishop and Mrs. Einarsson on behalf of the congregation. Rev. Alfred J. C. Johnson, vice-president of the Victoria Council of Churches will represent his organization. Dr. Richard Beck, who is in charge of arrangements, will preside for the program and introduce the bishop who will address the gathering.

Tankers Sold

ROTTERDAM (Reuter) — Reflecting a world-wide surplus of oil tankers, the Dutch tanker subsidiary of the Gulf Oil Corp., Medgulf Tankers, announced it was going out of business. Medgulf said its four tankers would be sold and its crews, a total of 211 men, would be dismissed. Financial details of the sale were not available.

Juveniles Charged In Break-In

Three Nanaimo juveniles will appear in juvenile court Monday charged with break and entry of an Oak Bay produce store early today.

Oak Bay police said today the three youths were arrested a short distance from Oak Bay Produce, 22 Oak Bay, at 4 a.m. and cigarettes and about $10 were recovered.

Police declined to identify the youths, residents of the Island Youth centre in Nanaimo.

DIAMOND FETCHES $570,000

NEW YORK (UPI) — An anonymous South American private collector this week paid $570,000 for the 30.7-carat emerald-cut Jonker No. 4 diamond making it the second most-costly diamond in the world.

The gem was sold at a $2.8 million jewellery auction that set a U.S. record.

The sale price is topped only by the $1,050,000 paid in 1969 by Cartier's for a 69-carat diamond later purchased by Richard Burton and Elizabeth Taylor.

The Jonker is the fourth largest of 12 stones cut from a 726-carat diamond found by a farmer named Jonker in South Africa in 1934.

Egyptians Pull Back Forces in Syria

Times News Services

Egypt has ended its military presence in Syria, widening the rift between the two Arab allies that fought together against Israel in 1973 but split sharply over how to make peace.

Egypt said it ordered home warplanes and air force personnel based in Syria when the Syrian air force commander tried to indoctrinate Egyptian troops against the latest Egyptian-Israeli interim Sinai peace agreement.

The Cairo communique Friday night said the greater part of the Egyptian force whose presence in Syria was common knowledge but never officially admitted before, already has returned home.

The pullout came a few days after a reported decision by Cairo authorities to withdraw Egyptian students attending classes in Syria and enrol them in Egyptian universities.

The Egyptian communique said the withdrawal of the air unit was ordered after Syrian air force commander Maj. Gen. Naji Jamil and an unnamed Syrian Baath Parety leader lashed out at the new Sinai pact in speeches before the Egyptian airmen earlier this month.

Meanwhile, Syrian President Hafez Assad confirmed speculation today that Syria will get new weaponry from the Soviet Union, while rejecting U.S. mediation for a Syrian-Israeli disengagement on the Golan Heights.

"I am confident Soviet arms supplies are available for Syria," Assad said in an interview published today in the Kuwaiti newspaper Al Rai Al Aam, one day after Syrian foreign and defence ministers returned from Moscow.

Assad said the ministers negotiated details of the new arms agreement. He did not divulge the quantity or types of new weapons Syria will receive.

The Arab media has speculated that Syria will get advanced warplanes and anti-aircraft missiles.

Lumber Promotion

VANCOUVER (CP) — Gary Lauk, minister of economic development, said Friday he will recommend to the cabinet that the provincial government's program to promote lumber overseas be extended for another five years. He made the announcement as an eight-man delegation left to promote British Columbia lumber in Japan.

Valium Abuse Skyrockets

CHICAGO (UPI) — The U.S. National Drug Abuse Council has urged doctors to cut down on prescribing valium, a popular anti-anxiety drug, warning that incidence of abuse of the drug is skyrocketing.

Dr. Jordan Scher, executive director of the private, non-profit group, said a new council study showed that since 1973 there has been close to a doubling in number of "valium mentions" in drug overdose cases.

He said the drug is being overused medically and abused by large numbers of drug users.

"Involvements with valium in drug overdose deaths have also increased three or four or five times," Scher said. "These statistics mean that an excellent drug for medical purposes is being overused medically and is certainly being abused by drug abusers. In our studies of general medical patients, about 65 per cent have been prescribed valium medically, that is, six months or longer.

"From our studies of drug abusers about 83 per cent of polydrug abusers chronically abuse valium as well," he said.

He said doctors "must be cautioned in prescribing the drug at all and should preferably do so for shorter rather than longer periods of time. They should also select more carefully the patients to whom the drug is administered".

'Moonchildren' At UVic Theatre

Moonchildren, first of a series of University of Victoria threatre department productions, will open at the on-campus Phoenix Theatre, Friday.

The play by Michael Weller is a mature comedy about college students in their final university year in the mid-1960s. Director is Harvey M. Miller.

One critic has described Moonchildren as "a searing examination of the joys and perils of youth that has an eternal timeliness to it."

It is a play that is true to the letter as well as the spirit of its subject and consequently the language is uncompromising in its frankness.

The UVic production has a set design by Bill West, costumes by Irene Peiper and lighting by Giles Hogya. It will run through Nov. 1. Curtain time is 8 p.m.

British Columbia Assessment Authority

Notice: to RESIDENTIAL PROPERTY OWNERS

Under the provisions of the Assessment Act, property owners who have owned and lived in their homes continuously from January 1, 1959 to the present, may be eligible to have the 1976 assessed value of their land based on its residential use only, regardless of the fact that its actual value may be higher due to influences of a non-residential nature. An example would be a residence in a commercial area.

To claim eligibility it is necessary for you to file an application with the Area Assessor on or before November 1, 1975.

If you consider that your property could qualify under this provision, you are urged to contact the Area Assessor's office immediately and obtain the form of application (known as Form AA 25).

J. H. OZARD
Area Assessor
CAPITAL
Assessment Area
Address: 1006 FORT STREET
VICTORIA, B.C.
V8V 3K4
Phone: 386-2291

W. R. Craven
Area Assessor
Saanich and the Islands
Assessment Area
Address No. 501-3960 Quadra St.
Victoria, B.C.
V8X-4A3
Phone: 479-7131

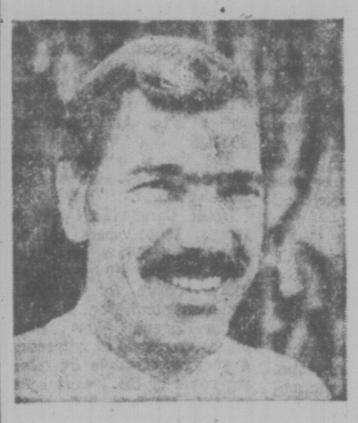

"I need a steady stream of customers for my service business."

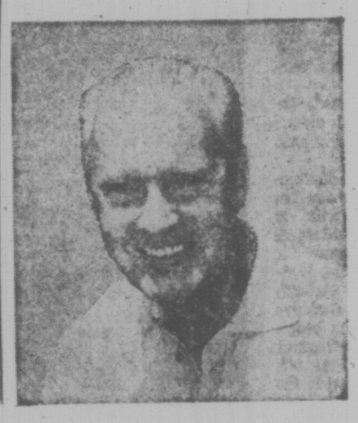

"I need one buyer. I'm retiring and want to sell my business"

Classified Ads
solve both problems!

To bring extra profit-dollars into your business, channel your advertising dollars into the medium that reaches your best business or commercial property with a result-getting Classified Ad.

And, if you're ready for retirement, reach the buyer for your prospects every day with Classified Ads in your Victoria Daily Newspapers. The people who read your sales messages in Classified are people who are ready to buy. They're voluntarily seeking out ads to decide "where" and "from whom."

Whether you want one buyer or hundreds, **dial 386-2121** today for an experienced sales representative. He'll help you cash in on the advertising that offers you advantages you get with no other medium—flexible, inexpensive, result-getting Classified Ads.

Your

Victoria Daily Newspapers'

CLASSIFIED ADS

Bring speedy sales and profits

Small inns in Jamaica best buy

By LEAVITT F. MORRIS

MONTEGO BAY, Jamaica (CSM) — This is the vacation heartland of Jamaica.

Nowhere else on the island's 144 by 51 miles is there such a concentration of hotels and inns, well-groomed beaches, championship golf courses, and varied recreational activities.

And Montego Bay is easily accessible. Airlines flying directly there include Air Jamaica, Eastern, Pan American, Air Canada and Delta. Lufthansa, KLM, and British West Indies are other airlines flying to Jamaica, landing at Kingston, the capital, from which point tours can be easily made to Ocho Rios and Montego Bay.

Jamaica, like other Caribbean resorts, has its economic woes, resulting in rising labor and food costs, which in turn have forced hotels and inns to increase their rates. Of no help to the hotels and inns was the recent government increase of the accommodation and meal tax from 3 to 5 cents on the dollar.

Yet vacation bargains may be found even here.

The best buys in the Montego Bay area are the small inns — all offering the same comforts provided by the more expensive hotels. Many of these charming hostelries are located close to Montego Bay's popular Doctor's Cave and Cornwall Beaches, and some inns even pick up the beaches' 50 and 25 cent visitor's charge.

All are air-conditioned, attractive, and spotlessly clean, with nearby golf and tennis facilities.

Ramparts Inn has a distinctively French atmosphere because the owner's wife is French-born. For one of its 18 double bedded rooms, it charges $20 a day double. Modified American Plan through Dec. 15, which price includes free bus service to the beach and airport. If a continental breakfast is included, the off-season rate is increased to $26 a day.

After mid-December the rate increases to $34 and $38 a day double. A $14 a day additional charge is made if the Modified American Plan is wanted. The Ramparts is closed until Oct. 27, and when it reopens kitchen facilities will be available to guests in five of its units for $5 extra. Children under six are accommodated free.

Richmond Hill, a family-opwrated inn of 23 rooms located on the highest point in Montego Bay, has a most spectacular view of the harbor and the sprawling resort complex. The out-of-door dining area adjacent to the pool appears so near to the sky one could reach up and pluck the evening star.

Far below, the lights of Montego Bay shimmer in the calm waters of the harbor and restive strings of colored electric garlands strung on the masts of cruise ships mirror themselves in the sea.

The Richmond Hill Inn boasts attractively landscaped grounds, and it is a short walk to Doctor's Cave Beach. Off-season rates are $18 and $24 European Plan, increasing to $39 during the height of the winter season.

Among other inns visited was Harmony House. It has 21 rooms and the one-season rates are reasonable: $16 a day with continental breakfast and $22 with two meals a day, single occupancy. For double rooms the rate with breakfast is from $14 to $15 and with Modified American Plan, $20 to $21. There is a coffee shop for lunch and snacks.

The inn is within walking distance of Doctor's Cave Beach Club.

Hotel Coral Cliff with 32 rooms, 11 of which are deluxe, asks $18 a day minimum, with a $10 per person extra charge for breakfast and dinner until Dec. 15.

The Beach View Hotel places emphasis on attracting a younger clientele by offering some of the lowest rates in the Montego Bay area. Their summer rates are $12 single and $18 for a twin-bedded room. An $11 per person extra charge is made when Modified American Plan is used. In the winter months the minimum rate for a single room is $22, and $30 for a twin. Like most other inns a 10 per cent service charge is added.

Beach View Hotel is in the heart of Montego Bay's hotel area and directly across from Doctor's Cave Beach.

Newest of the luxury hotels to open here is the 500-room Rose Hall Inter-Continental offering a full complement of recreational amenities — six all weather tennis courts with lighting, deep-sea fishing expeditions, scuba-diving, snorkeling, and an 18-hole golf course scheduled to be opened in 1976.

At the moment, the hotel's beach leaves much to be desired for swimmers due to a reef of sharp stones protruding beneath the water's surface a few feet from the water line.

It is expected in a year or two the stones will be covered by layers of sand.

In the meantime, the pool affords swimmers the opportunity to cool off and then sun bask in the free lounge chairs located on the beach and under palm trees.

Rates at the Inter-Continental through mid-December range from $25 to $36 single, and doubles from $28 to $42. During the "high" season until April 18 single rates are from $47 to $62 and doubles from $53 to $69. Modified American Plan is available on a year-around basis for an additional $15 per person per day, while full American Plan is an additional $20.

A 10 per cent service charge is added along with the 5 per cent government room and meal tax.

The new Inter-Continental, which is opening another luxury hotel in Ocho Rios one and a half hours away from Montego Bay, complements such well-established hotels as the Half Moon, Round-Hill, Holiday Inn, Doctor's Cave Beach Hotel, and Chatham Beach.

For that day off from the sun and beach, try a trip to Eaton Hall or Great House (home of Annee Palmer, notorious "White Witch"), now restored to its former splendor; or rafting on the Martha Brae River or Dunn's River Falls in Ocho Rios, a rushing stream tumbling over terraced rocks from high in the hils into the azure Caribbean.

The more adventurous can climb up the falls with a guide and sit under the cascading waters as if in a cooling shower.

The dollar is worth 88 cents in relation to the Jamaican dollar. When leaving Jamaica be prepared to pay the $3 per person airport departure tax.

Fruit seller in Ocho Rios market

Australia records tourism increase

For the first time last year, Australia received more than half a million international visitors.

Australian minister for tourism and recreation, Frank Stewart, said that 532,683 overseas visitors came to Australia in 1974, an increase of nearly 13 per cent compared with the previous year.

Australia's foreign exchange earnings from tourism have also increased. In 1974 international visitor receipts amounted to $240 million, a rise of 27 per cent over the $188 million earned in 1973.

However, because of our rate of inflation during 1974 this represents an increase in real terms of only about nine per cent.

This is particularly encouraging when viewed against the world situation. According to a recent report by the Organization for Economic Co-operation and Development, for the first year since the war international tourist traffic in most OECD countries fell in 1974 compared with the previous year.

"Although Australian travelers spent more overseas in 1974 than in previous years ($466 million compared with $436 million in 1973) the deficit on Australia's travel account for 1974 was $226 million, down $22 million on the 1973 figure of $248 million. The improvement in Australia's position in world tourism is due in no small way to the efforts of the Australian Touris Commission," he said.

The minister said there was a drop in the U.S. market and the decline was continuing. In addition, the growth rate in traffic from the U.K. and some major European countries also slowed down during 1974.

The number of U.S. visitors to Australia fell by more than five percent to 76,373, the lowest figure since 1970, although traffic from Canada rose nearly 12 per cent to 17,1116.

HAWAII 3 ISLANDS HOLIDAY

FUN SUN
Waikiki, Kaui, Hawaii
Including air transfers, hotels, sightseeing.
from Victoria
$573 — 14 Nights
Each. Family Plan

SUN TOURS
Waikiki, Maui, Hawaii
Including air transfers, hotels with kitchens.
from Vancouver
$739 — 18 Nights

WARDAIR 3 ISLANDS HOLIDAY
Waikiki, Kaui, Maui
Includes air, deluxe hotels, transfers.
from Vancouver 2 Weeks
$669 — Per Person

FUNSEEKERS 4 ISLANDS HOLIDAY
Waikiki, Hawaii, Maui, Kaui
Includes air fare, transfers, hotels and car hire on outer islands.
from Vancouver 2 Weeks
$669 — Per Person

TRAVELEYDEN'S OWN—
Includes Air Fares, Hotels, Taxes, Transfers, and Rentals. Planned for you, when you want to go, when you want to return. The hotels you wish to stay at. Just come in and talk about it.

TRAVELEYDEN
For Value and Dependability
766 Fort St. 388-4201

Sitmar Cruise
TO MEXICO DEC. 27

14 DAY NEW YEAR CRUISE TO MEXICAN RIVIERA

This 14-day New Year Luxury Cruise will leave Vancouver by air and connect with your Sitmar Cruise ship Dec. 27 at Los Angeles.

Then on your Mexican Riviera Cruise to Guadalupe Island, Puerto Vallarta, Manzanillo, Acapulco, Zihuatanejo, Mazatlan, and Cabo San Lucas.

On board ship you will have fabulous entertainment, excellent accommodation, and superb meals, all from $990 including air fare from Vancouver and return.
You will enjoy this unusual, lovely cruise, with maximum ports of call of historic interest.

Please see me Tuesday or Wednesdays space is limited. You have seen this beautiful Fairsea Sitmar Cruise ship in Victoria going to Alaska.

Your Cruise Expert—Director
Office Hours 10-12 and 2-5.
GEORGE WILLIS TRAVEL
513-1029 Douglas 383-1232

VIC COACH LINES

DELUXE ESCORTED TOURS
RENO
$135.00 each sharing Oct. 25, Nov. 1, Nov. 29, Dec. 21
CHRISTMAS IN THE CARIBOO
$140.00 each sharing Dec. 24-27
PASADENA ROSE PARADE
$295.00 each sharing Dec. 27-Jan. 7
DAY TOURS
RIEFEL BIRD SANCTUARY
$12.00 each Oct. 25
GROUSE MOUNTAIN SKY RIDE
$16.00 each Nov. 11
BELLINGHAM
$15.50 each Nov. 22
FOR ADDITIONAL INFORMATION PHONE
385-2467
B.C. PARLOUR CAR TOUR DIVISION

Thomas Cook/Canada
WORLD TRAVEL SERVICE

BUDGET WINTER PACKAGES
Look at These Great Holiday Values
(2 weeks)
HAWAII from VICTORIA $469
HAWAII from VANCOUVER $429
MAZATLAN from VANCOUVER $379
PUERTO VALLARTA from VANCOUVER $449
And Many, Many More
Cost includes air fare — accommodation — transfers
At These Rates Why Stay Home?

Thomas Cook
The first name in travel. Everywhere.
1322 DOUGLAS ST., VICTORIA 388-7811
416 SEYMOUR ST., VANCOUVER 688-0231
Over 840 Offices and Representatives in 137 Countries

THE GREAT GETAWAY
weekend for two $80.00
Includes deluxe room accommodations and all breakfasts and dinners from your arrival Friday to Sunday check-out time . . . with luxurious dining Saturday evening in The Georgia's renowned Cavalier.
For reservations call your travel agent or The Hotel Georgia. Telex 04-51290.
HOTEL GEORGIA
in Vancouver, B.C.
Canada

FROM $529*

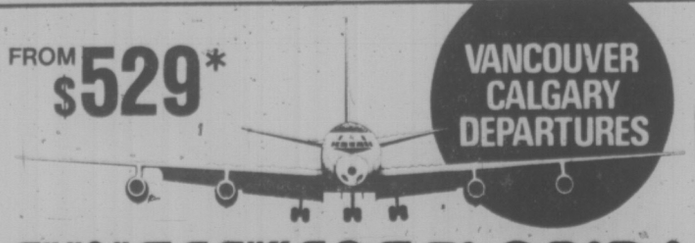

VANCOUVER CALGARY DEPARTURES

FUNSEEKERS FLORIDA

St. Petersburg Beach, Florida . . . the perfect playland on the beautiful Gulf of Mexico, with more of the "special things" that make a vacation memorable, at prices you hardly dreamed possible! Funseekers Holidays include:
• 14 nights hotel accommodation (5% hotel tax included) †
• Round trip air transportation on Air Canada DC8 jet.
• Delicious gourmet meals and complimentary bar service en route.
• Baggage handling and hotel porterage.
• Round trip transportation between airport and hotel.
• Daily continental breakfast in hotel.
• Funseekers hostess located at service desk in hotel.
• Ideal flight times; morning departures to Florida—afternoon departures from Florida.
• Busch Gardens Tour in Tampa.
• Beach bag, documentation wallet and personal baggage labels.

†Special 7-night Semester Holiday March 28 departure, from $449 — includes Walt Disney World Tour.
*Based on double occupancy — Special Single, Triple and Quad rates available.
Color brochure available with all details.

Phone Tom Woodward at Four Seasons Travel, 384-7108

PASSPORT PHOTOS
WHILE YOU WAIT
4 MINUTE SERVICE
OR REGULAR 1-DAY service
JUS-RITE STUDIO
716 YATES — 384-8041

CHRISTMAS IN PORTLAND
Dec. 23 4 Days $99 Sharing
Away from the hustle, bustle and drudgery with a happy group. Sight-seeing and fun galore. Christmas dinner at the charming "Matterhorn." Do yourself a favor — get away!

PASADENA ROSE PARADE
Dec. 27 14 Days $305 Sharing
A grand tour in grand style. View the amazing parade from convenient seats at the start of the Parade route. Visit Disneyland, San Diego Zoo and Tijuana, Mexico, etc. A great finale for 1975 and entrance for 1976. Be where the action is!

Call the holiday number
384-1432
Capital Tours
403-645 Fort Street, Victoria
(4th Floor, Yarrow Bldg.)

PASSPORT PHOTOS
10-Minute Service
Open 'til 9 P.M.
Wed., Thurs., Fri.
TIROLI STUDIOS
Hillside Shopping Centre 595-8024

Trailways EAGLEPASS
Eagle Pass is a book of Trailways bus tickets coupons.
With this pass you can travel from Vancouver anywhere in the United States from coast to coast. Then south to Miami and return by the southern route to San Diego and back to Vancouver for only $125 round trip for 15 days or $175 for 30 days.
Itinerary can be made on any route served by Trailways with hotel reservations at Holiday Inn Hotels.
Special low fares to the Pasadena Rose Festival Jan. 1st. Book now.
TRAILWAY AGENT FOR 34 YEARS.
Office hours 10-12 and 2-5.
GEORGE WILLIS TRAVEL
513-1029 Douglas 383-1232

REMEMBER IF IT'S TRAVEL IT'S FEATHERSTONE
734 Yates 386-6101
OPEN SAT.
Colwood Plaza 478-9505

P&O SPRING CRUISE TO . . . BRITAIN!

ORIANA
Lv. Vancouver April 22. Arr. England May 16. Special offer—fly home free to Canada with the pruchase of a cabin with private facilities.
Call the cruise specialists at Willis Travel . . .
WILLIS TRAVEL SERVICE
385-1533 578 Yates St., Victoria, B.C. 385-4312

REDWING RENO COACH
November 1, 8, 15th
from Victoria
$109.00 Coach and Hotel
WILLIS TRAVEL
385-1533

WESTERN CANADA TRAVEL
Presents
Sunflight
HOLIDAYS
• Hawaii • Cuba • Puerto Vallarta
• Mazatlan • Las Vegas • San Diego
• San Francisco • Long Beach • Europe
• United Kingdom • Mexican Cruises
FOR INFORMATION, RESERVATIONS AND COLORFUL BROCHURE, CONTACT
WESTERN CANADA TRAVEL SERVICE LTD.
720 Johnson St. (Opp. Civic Parkade) 382-6160

It's Never Too Late To Call Budget Travel

HAWAII—Special 2 Week Packages from $379
Departing Vancouver Nov. 3, Nov. 17, Dec. 1 and Christmas
Price includes air fare, hotel, all transfers and sightseeing

LONDON CHRISTMAS CHARTERS—$379
* Dec. 21-Jan. 5
* Dec. 21-Jan. 7
* Dec. 23-Jan. 6
* Dec. 30-Jan. 13
* Dec. 30-Jan. 20
* Dec. 30-Jan. 27

ORIENT ESCORTED TOUR—$1390
Ex. Vic. Departing Victoria Nov. 8 for 3 weeks and visiting Philippines, Singapore, Thailand, Hong Kong, Taiwan, Japan.
Prices includes air fare, first class hotels, meals, transfers, sightseeing. ONLY 2 SEATS LEFT!

PHONE "NOW" FOR MORE DETAILS 384-7121

Get that Wardair holiday feeling!

HAWAII HAPPY

Intervac offers Hawaii any way you want it

1 AIRFARE ONLY from $199 up

Canada's lowest return airfare to Hawaii

Enjoy substantial savings over scheduled airline fares. No clubs to join.
YOU MUST BOOK AT LEAST 60 DAYS IN ADVANCE
VANCOUVER TO HAWAII RETURN

DEPARTURE DATE	RETURN DATE	DURATION	LAST BOOKING DATE	PRICE PER PERSON
		SOLD		
		SOLD		
		SOLD		
		SOLD		
		SOLD		
		SOLD		
		SOLD		
		SOLD		
		SOLD		
		SOLD		
		SOLD		
		SOLD		
		SOLD		
Mon. Jan. 26	Mon. Feb. 23	28 days	Wed. Nov. 26	$229
		SOLD		
Mon. Feb. 2	Mon. Feb. 23	21 days	Wed. Dec. 3	$229
Mon. Feb. 2	Mon. Mar. 1	28 days	Wed. Dec. 3	$229
Mon. Feb. 9	Mon. Feb. 23	14 days	Wed. Dec. 10	$229
Mon. Feb. 9	Mon. Mar. 1	21 days	Wed. Dec. 10	$229
Mon. Feb. 9	Mon. Mar. 8	28 days	Wed. Dec. 10	$229

DEPARTURE DATE	RETURN DATE	DURATION	LAST BOOKING DATE	PRICE PER PERSON
Mon. Feb. 16	Mon. Mar. 1	14 days	Wed. Dec. 17	$229
Mon. Feb. 16	Mon. Mar. 8	21 days	Wed. Dec. 17	$229
Mon. Feb. 16	Mon. Mar. 15	28 days	Wed. Dec. 17	$229
Mon. Feb. 23	Mon. Mar. 8	14 days	Wed. Dec. 24	$229
Mon. Feb. 23	Mon. Mar. 15	21 days	Wed. Dec. 24	$229
Mon. Feb. 23	Mon. Mar. 22	28 days	Wed. Dec. 24	$229
Mon. Mar. 1	Mon. Mar. 15	14 days	Wed. Dec. 31	$229
Mon. Mar. 1	Mon. Mar. 22	21 days	Wed. Dec. 31	$229
Mon. Mar. 1	Mon. Mar. 29	28 days	Wed. Dec. 31	$229
Mon. Mar. 8	Mon. Mar. 22	14 days	Wed. Jan. 7	$229
Mon. Mar. 8	Mon. Mar. 29	21 days	Wed. Jan. 7	$229
Mon. Mar. 8	Mon. Apr. 5	28 days	Wed. Jan. 7	$229
Mon. Mar. 15	Mon. Mar. 29	14 days	Wed. Jan. 14	$229
Mon. Mar. 15	Mon. Apr. 5	21 days	Wed. Jan. 14	$229
Mon. Mar. 15	Mon. Apr. 12	28 days	Wed. Jan. 14	$229
Mon. Mar. 22	Mon. Apr. 5	14 days	Wed. Jan. 21	$229
Mon. Mar. 22	Mon. Apr. 12	21 days	Wed. Jan. 21	$229
Mon. Mar. 22	Mon. Apr. 19	28 days	Wed. Jan. 21	$229
Mon. Mar. 29	Mon. Apr. 12	14 days	Wed. Jan. 28	$229
Mon. Mar. 29	Mon. Apr. 19	21 days	Wed. Jan. 28	$229
Mon. Mar. 29	Mon. Apr. 26	28 days	Wed. Jan. 28	$229

All flights are between Vancouver International and Honolulu International Airports.

Flights shown above available as of October 15 and are subject to change, please check with your travel agent.

$50 per person, non-refundable deposit payable on booking.
Balance of your fare is due 60 days before departure.
CANCELLATION: If you have to cancel your flight booking prior to departure, you forfeit your $50 deposit.
The balance of fare will be refunded by Intervac.
Ask about Intervac's Charter Fare Protection Insurance, available at $6 per passenger.

Tickets cannot be resold or exchanged for other flights.
Infants under 2 carried free of charge.
All Advanced Booking Charter flights governed and approved by the Canadian Transport Commission.
Not included: $8 Canadian Transportation Tax and $3 U.S. Departure Tax payable with balance of fare.

2 HOLIDAY PACKAGES

CANADA'S BIGGEST CHOICE OF "COMPLETE" HAWAIIAN HOLIDAYS

(including airfare, accommodation and more!)

HOLIDAY PACKAGES RANGE FROM $369 to $769

BOOK RIGHT UP TO THE DAY OF DEPARTURE. Get Hawaii-Happy and pick the Hawaiian holiday that's exactly right for you. Choose from the widest variety of 14, 21, or 28-night packages; 1, 2, or 3-Island holidays; and accommodation that ranges from standard hotel rooms thru luxury condominiums right on the beach. All pre-selected by 'Holidays by Wardair' staff. And all designed to help you choose the Hawaiian holiday of a lifetime!

WEEKLY via WARDAIR 747

Departures, every Saturday, December to April.

For complete details see the HOLIDAYS BY WARDAIR brochure. And plan to come with us.

HOLIDAYS BY WARDAIR

SEE A TRAVEL AGENT OR CALL INTERVAC (VANCOUVER) 687-0533

If It's Travel It's FEATHERSTONE TRAVEL SERVICE 734 Yates St. 386-6101

TRAVELEYDEN For Value and Dependability 388-4201

4 SEASONS TRAVEL 620 View St. 384-7108

PAULIN 1006 Government 382-9168

If It's Travel It's FEATHERSTONE TRAVEL SERVICE Colwood 478-9505

BCAA 1075 Pandora Ave. 382-9202

HILL TRAVEL of OAK BAY 598-3131

TRAVELWORLD 382-3121 On View at Douglas

THOMAS COOK World Travel Service 1322 Douglas St., 388-7811

WESTERN CANADA TRAVEL SERVICE 729 Johnson 382-6160

ASK MR. FOSTER TRAVEL SERVICE Main Floor the Bay 385-8731

BAINS TRAVEL SERVICE 1710 Douglas St. 386-6363

BLANEY'S TRAVEL SERVICE 920 Douglas St. 382-7254 1503 Wilmot 598-4531 "The Arrangers"

Coast to Coast Newspaper Advertising Sells the Most

FOR
TRAVEL
INSURANCE
P. R. Brown and Sons
Ltd.
762 Fort St.
385-3435

Cunard's QE II last of great Atlantic liners

By DAVID BUTWIN

Long ago, before the world broke into a run, before the age of Concordes, 747s, and Stratocruisers, there was one way to cross the Atlantic Ocean.

You booked passage on a great liner, packed a steamer trunk, and sailed eastward for Southampton, Le Havre, Bremerhaven, or Genoa.

In 1938, the last blue-ribbon year for transatlantic steamship business, before war and technology changed travel habits forever, the Atlantic Ocean seemed as busy as the ferry lanes between Manhattan and Staten Island.

But now there is only one. Cunard's Queen Elizabeth II, launched in 1969, has the ocean to herself. Other ships still cross the Atlantic on round-the-world voyages or to get into position for seasonal cruise schedules, but the QE2 provides the only remaining transatlantic service on a regular basis.

With the France anchored forlornly outside Le Havre and the Italian Line ships recently retired (though being eyed for possible purchase by the Russians), the QE2 has increased her crossings from 24 to 31 this May-through-October season. What's more, she is filling most of the 1,700-odd berths for each voyage and promises to add a score of crossings in 1976.

Yet with fuel costs rising and a heftier payroll facing Cunard, the Queen's transatlantic seasons may be numbered. There is talk that she may be taken off the Atlantic and switched to a year-round cruise schedule.

In size and speed, the Queen compares favorably with the grandes dames of the past, but otherwise she is a ship for our time. She has, in certain public rooms, gilded, mirrored decor, plush carpeting, and quiet, formal atmosphere, but overall she is a modern, practical, and even democratic vessel.

And she carries a remarkably varied mixture of passengers.

For every traveler going abroad with matched Louis Vuitton luggage there is a young backpeker in jeans wheeling his 10-speed bicycle past the checkpoint. There are families, solo travelers of all ages, couples young and old, college kids taking advantage of reduced student fares. (In the most expensive summer period students pay just $300 for a three-way shared room; tourist-class passage costs between $565 and $790., and first-class fares begin at $940 and run up to $1,835. There are reductions for those who sail one way and fly the other.)

No matter how well travelled a passenger is, he can't deny the excitement that attends each queenly departure. Even as the mammoth 963-foot ship backs away from the new passenger terminal at 48th Street, people are shouting last messages and goodbyes to friends and relatives on the pier below.

Then the Queen is gliding downriver, her foghorn blaring a farewell into the sultry Manhattan night. Passengers flood the decks, many putting off dinner just to watch and photograph the passing skyline, the Statue of Liberty and, finally, the Verrazanno Narrows Bridge.

Five days at sea: nothing but open water, an occasional feighter, low-swooping birds, dolphins performing their marine gymnatics alongside the rushing white whale.

People who've never crossed always ask first: "How do you get through the day?" The answer, oddly enough, is that each day scarcely holds enough hours for all there is to do.

Organized events begin at 10 a.m. with a jog around the deck, led by the resident physical culturist. He also leads exercise classes, swimming lessons, and 5 o'clock yoga sessions.

You can attend lectures, travel films and live concerts, enter table tennis tournaments, or take in movies and night-club acts. Of a less organized nature are such diversions as library, gym, indoor and outdoor pools, sauna and Turkish bath, massage, hairdressers, and a gallery of boutiques and shops.

On bright, warm days half the ship is outdoors, sunning, swimming, hitting golf balls, or simply strolling the decks.

Sunshine is not guaranteed on the North Atlantic, but even when the QE2 is negotiating a pea soup fog off the Grand Banks, passengers are on deck taking the air or lying in deck chairs huddled under navy-blue Cunard blankets.

Eating, of course, occupies a good part of any day. The tourist class dines in the large, lively Britannia Room, where the food, merely ordinary, is usually secondary to the atmosphere. Here one meets perhaps the friendliest, most relaxed waiters on the high seas. Some spend as much time chatting, joking, philosophizing as they do serving.

The menu is more varied, the atmosphere more formal in the first-class Columbia Room. In the special Queens Grill — an intimate Louis XIV dining room reserved for the passengers who book the most expensive accommodations — people order whatever they please, whether on the menu or not, beginning with unlimited portions of caviar and finishing with such dishes as crepe flambe.

Here is a hint of voyages past, a glimpse of what the Queen Mary and Normandie were all about.

But the true spirit of the QE2, indeed of 1975 oceanic travel itself, resides one deck below in the clatter and cheer of the Britannia Room, where evening gowns routinely brush with denim skirts.

We're closing our office . . .
but we'll continue to serve you

Canadian National's passenger sales office in Victoria will be closed October 31st. CN will, however, continue to offer its services to the Victoria Area through the following Travel Agents:

ASK MR. FOSTER TRAVEL SERVICE, 1701 DOUGLAS STREET
BLANEY'S TRAVEL SERVICE LTD., 920 DOUGLAS STREET
BLANEY'S TRAVEL SERVICE LTD., 1903 WILMOT PLACE
B.C.A.A. WORLD TRAVEL AGENCY, 1075 PANDORA AVENUE
BUDGET TRAVEL LIMITED, 641 JOHNSON STREET
BURRITT TRAVEL SERVICE, 635 YATES STREET
FEATHERSTONE TRAVEL SERVICE LTD., YATES STREET
GEO. PAULIN TRAVEL SERVICE, 1006 GOVERNMENT STREET
TOTEM TRAVEL SERVICE, MAYFAIR SHOPPING CENTRE
TRAVELEYDEN TOURS LTD., 768 FORT STREET
THOS. COOK CANADA LTD., 1322 DOUGLAS STREET
WESTERN CANADA TRAVEL, 729 JOHNSON STREET
ALADDIN TRAVEL SERVICES LTD., 2442 Beacon, Sidney

OR

Call our Vancouver Passenger Service Centre, Toll-Free, at 383-7127 for information, reservations and ticketing services.

CN

Sunflight
TO HAWAII 14 NIGHTS, FROM $469.00*
Departures directly from Victoria every Monday commencing Jan. 5 .....
BROCHURES AVAILABLE
* Per Person Sharing Double
BURRITT EST. 1949 TRAVEL LTD.
635 YATES ST. 386-7574

CAPITAL Reno TOURS

All Capital tours depart from The Dominion Hotel in Victoria and return to Victoria. No escort, bus, or driver changes. Capital is a Victoria-owned and operated company servicing the island for 12 years, with the newest, best, air-conditioned buses, rest-room equipped, and driven by dependable, experienced drivers.

Our escorts; Marianne, Kathy, and Larry are highly trained, personable people with a sincere desire to make your tour the best possible. Your Reno tour includes: 1st. class transportation and 1st. class accommodation, $1000 excess medical and hospital insurance, departure breakfast, many free meals and generous bonuses and sightseeing trips.

MARIANNE

A happy, but well-controlled holiday. We're proud of our "quality tours" and know that you appreciate it. Space available Nov. 2, 9, and Dec. 7, 21, and 28.
Give us a call:

KATHY

Call the holiday number
384-1432
Capital Tours
403-645 Fort Street, Victoria
(4th Floor, Yarrow Bldg.)

Your choice of a
Good Buy to Winter!

We have reserved 19,569 air seats on Sunflight Private Jets to take you to 15,172 beds in 9,823 hotel rooms in 79 hotels or condominiums in Hawaii, Cuba, Mazatlan, Puerto Vallarta, Las Vegas & San Francisco, California or Europe . . . we even have some on the Sun Princess for your cruise of the Mexican Riviera.

One of them could be yours

Sunflight
Canada's Number One Holidaymaker.

SUNFLIGHT HOLIDAYS INCLUDE • Return jet flights by private charter. • Baggage allowance of 44 lbs. per person. • Services of Sunflight representatives at airport of departure. • In-flight meals including bar services. • Services of Sunflight representatives at airport of destination and at your hotel. • Accommodation in hotel room or efficiency for each night of your holiday at your chosen resort destination. • Special additional bonus features at most destinations, your travel agent will supply details. • Sunflight beach bag and wallet.

HAWAII Waikiki 14 hotel nights. December 22, January 5 then weekly from January 19. From	$469 to $579	HAWAII direct from VICTORIA	
HAWAII 2 Island Waikiki/Maui or Waikiki/Kauai 14 hotel nights. December 22, January 5 then weekly from January 19 From	$589 to $669		
MAZATLAN 14 hotel nights Sunday October 12, 26, November 9, 23, December 7 Saturdays weekly from December 20. From	$379 to $731	PUERTO VALLARTA 14 hotel nights every second Sunday October 12 to December 7 then every second Saturday from December 27. From	$449 to $639
LAS VEGAS/SAN FRANCISCO 4 hotel nights Las Vegas/3 San Francisco every Sunday from December 21. From	$269 to $379	CALIFORNIA 7 and 14 night one and two centre plus fly drive holidays. Starts Friday December 26th. From	$299 to $479
CUBA 14 hotel nights in the Caribbean. Every second Tuesday from December 23. From	$659 to $759	SPAIN 1 and 2 centre plus touring holidays from Montreal. Starts November 4. From	$489 to $1,064
MEXICAN CRUISE 7 and 14 night fly and ship board holidays. Starts Friday December 26. From	$499 to $999		

*Prices shown are from Vancouver per person sharing double occupancy. $6.00 federal aviation tax excluded. For other taxes and service charges applicable at some destinations consult your travel agent. (*except Spain which is from Montreal).*

If a holiday from winter appeals to you see your travel agent soon. He can book you on a Sunflight Holiday and this service doesn't cost you a cent. If you haven't quite made up your mind he can help you choose a Sunflight Holiday just right for you.

ROYAL BANK travelplan
The other half of holiday planning.

CORONADO

Head south. Enjoy an economical, casual village vacation, yours on Southern California's close-to-it-all isle . . . across the bay from San Diego. Breathe clean, clear, ocean air. A choice of accommodations are available to you including the world-famed Hotel del Coronado. Stroll miles of uncluttered beaches . . . within walking distance from your accommodations. Excellent restaurants offering a variety of menus await you. Golf, sail or ocean fish. Visit the famous San Diego Zoo or Mexico . . . all a few leisurely minutes from here.

Send for your free CORO-KIT
CORONADO VISITORS CENTER
BOX 67, DEPT. VI CORONADO, CALIF 92118

Australian rail pass

How would you like to travel first class throughout Australia's 27,000 mile railroad network for just $94? Well now you can do it with the New Austrailpass, available in Canada.

The Austrailpass, similar to the popular Eurailpass, is the culmination of months of planning between the state railroad systems of the southern continent.

The cheapest price for the pass is $94 and it is available for 14 days. It provides for first class transportation but economy class seats are provided where first class is not available.

Escape to Paradise
TAHITI
legendary island of enchantment

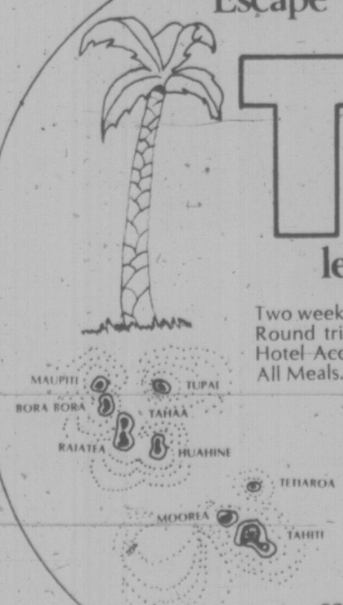

Two week holiday includes
Round trip air fare from Vancouver.
Hotel Accommodation at the "Club Mediterranee"
All Meals.
$964.00

BLANEY'S TRAVEL SERVICE
"The Arrangers"
920 DOUGLAS STREET 382-7254
1503 WILMOT PLACE 598-4531

WESTERN CANADA TRAVEL SERVICE 729 Johnson 382-6160
ASK MR. FOSTER TRAVEL SERVICE Main Floor 385-8731 the Bay
BUDGET TRAVEL 384-7121
If It's Travel It's FEATHERSTONE TRAVEL SERVICE 734 Yates 386-6101
BLANEY'S TRAVEL SERVICE 920 Douglas St. 382-7254 1503 Wilmot 598-4531 "The Arrangers"
BAYSHORE TRAVEL LTD. 1622 Government St. 382-7103
ALADDIN TRAVEL SERVICES 2442 Beacon Sidney 656-5561
BCAA 1075 Pandora 382-9202
BAINS TRAVEL SERVICE 1710 Douglas St. 386-6363
HILL TRAVEL of OAK BAY 598-3131
4 SEASONS TRAVEL 620 View St. 384-7108
If It's Travel It's FEATHERSTONE TRAVEL SERVICE Colwood 478-8505
TRAVELEYDEN For Value and Dependability 388-4201
THOMAS COOK World Travel Service 1322 Douglas St., 388-7811
TRAVELWORLD 382-3121 On View at Douglas
PAULIN 1006 Government 382-9168

** LAS VEGAS **

Your Glittering New Holiday Centre

$265.00

Departs Vancouver: Nov. 16, 30; Dec. 14, 28; Jan. 18; Feb. 1, 15, 29; Mar. 14, 28; Apr. 11

Includes round trip air transportation.
—Four nights accommodations.
—Transfers between airport/hotel/airport.
—"Passport to Las Vegas" featuring complimentary meals, drinks and other attractions at restaurants and casinos.

Information and brochures available at

BAINS INTERNATIONAL TRAVEL SERVICE LTD.

Opposite the Bay 386-6363 1710 Douglas St.

ALL FUN TOURS

for fun-filled Holidays!

RENO-TAHOE 7 days $189

Get that real holiday feeling and jet away on Pacific Western's Boeing 737. Enjoy a meal and cocktails en route, and 1½ short hours later find yourself in fabulous Reno. Includes 7 beautiful days—2 in Lake Tahoe and 5 in Reno. First class accommodation all the way—8 big meals and bonus fun packages. All coach transfers on location. Sightseeing tours in historic Virginia City. A big buffet plus gambling at the Carson City Nugget. Hotel Sales taxes, $1,000 excess hospital and medical insurance.

Departs from VANCOUVER DIRECT EVERY SAT., Nov. 1, 8, 15, 22, 29, Dec. 6, 13, 20, 27

CALIFORNIA 15 days for $339

SAN FRANCISCO, FISHERMAN'S WHARF, ANAHEIM DISNEYLAND, SAN DIEGO, LAS VEGAS and the breathtaking PACIFIC COAST LINE. Departs Oct. 26, Nov. 23.

RENO 7 days $119

DEPARTS VICTORIA WEEKLY
DEPARTS NANAIMO OCT. 26 and WEEKLY
DEPARTS CAMPBELL RIVER and COURTENAY (add $6 per person)
NOV. 15 and MONTHLY

Every Saturday morning, our big air-conditioned, washroom-equipped long-distance luxury coaches pick up people from Vancouver Island and whisk them away to Nevada's wild and wonderful world of brilliant casinos, star-studded entertainment, and luxurious hotels. Remember 7 days — including transportation and first-class accommodation and $1,000 excess hospital and medical insurance, side tours to Virginia City, Carson City, Lake Tahoe and Sparks.

WINTER SPECIAL Nov. 29 — $99. Dec. 21 — $119. Dec. 28 — $129, Jan. 17, 31, Feb. 14, 28 — $99.

HAWAII 14 days from $359-$419

the basic vacation

Departs direct from Vancouver International Airport. Includes 14 nights accommodation in the Makani Kai hotel, return transportation via PWA 707 jet. Baggage transfers and porterage, fresh flower lei greeting on arrival, welcome cocktail party Honolulu sightseeing tour, 4% hotel room tax.
DEPARTS every second week all year round commencing Oct. 6

3 SPECIAL DEPARTURES — NOV. 3, 17, Dec. 1 — $359

- CALIFORNIA-ARIZONA — all-fun days, $359, departs Nov. 15, Dec. 6
- CALIFORNIA/PALM SPRINGS — 15 all-fun days $319 Departs Nov. 8
- DISNEYLAND — 10 Days — $233 — Departs Dec. 20 (CAMPBELL RIVER AND COURTENAY ADD $7 EACH)
- FLORIDA — 29 all-fun days $784 — Departs Nov. 7

INCLUDES:

Prices based on double occupancy or as specified
- Transportation, first-class accommodation included
- $1,000 excess hospital and medical insurance—except Hawaii
- Side tours as specified

Phone your travel agent or

ALL-FUN TRAVEL
2620 Quadra Street
382-4271

ALL FUN TOURS!

TRAVEL TIPS

Posh digs for rich

By STAN DELAPLANE

ANTIBES, France — The train from Paris, the elegant Mistral, arrives from Paris late at night. And a chauffeured car takes you to Vence where a French stone castle swims in moonlight on the Maritime Alps. The Château du Domaine Saint-Martin.

A lantern at tht gate outlines a 12th century drawbridge. The gate keeper leads you up a winding mountain road to a stone house. This is your very own villa. (Here they call them bastides — French country house.)

This is definitely high rent district. Guests come here with check books that can draw on three comma bank accounts. But you get a lot for your money.

Your house has laced iron balconies looking down on a terrace full of flowers and beyond that the blue sea. The living room is furnished with lovely hand-rubbed antiques.

There's a fully stocked bar. A silver tray is waiting for you: Cold chicken, cheese, peaches, grapes and iced champagne.

A church bell tolls in the village. The air smells of pine, roses and lavender. And from your balcony you can see the harbor lights trace the shoreline of the Cote d'Azur.

What price all this glory? Well, not too much. Two people make it for $150 a day. Includes breakfast and dinner and fifteen percent service charge.

Breakfast is delivered to your room. If you want room service for lunch, the opening nudge is $4. Add to this chicken breast, $9. Pate of duck, $4.50. You haven't reached wine or coffee yet. The final total was $45.

The Karim Khan, Princess Grace and a bunch of oily Arab potentates have been on the guest list. No radio. No TV. No traffic. You can hear the birds sing (Possibly on the payroll.)

The colors of the Mediterranean fill the dining room where Who's Who comes to dinner: Periwinkle blue tablecloths and golden Bargello chairs.

You eat on golden plates looking down on the French blue sea.

The Chateau du Domaine Saint-Martin is managed by Mlle. A. Brunet. (She learned her trade at the Plaza-Athenee in Paris and the class shows.)

Chef is M. Crespin — he's cooked for Julia Child and James Beard among others. Staff is young and in excellent running condition. They need it to do the fast 440 with a hot breakfast.

They wear Courreges T-shirts and tight green jumpers. Morning inspection includes bare feet to see if the pedicures are holding up. Chipped toenail polish is cause for discharge.

If you're on the shorts and can't make the stone bastide, Mlle. Brunet will put you in a suite in the chateau. That's only $125 a day.

(Don't be envious. Three days later I wound up in a $12 room over a pool hall. More on how the poor live in the Cote D-Azure next week.)

The Mistral leaves the Gare Lyon in Paris at 1:20 p.m. Arrives at Antibes at 10:30 that night. You can ride this with a Eurailpas — $150 for unlimited travel for fifteen days. Without Eurailpass, it costs you $120 plus $12 for a reserved seat.

Since you've got to come back anyway, the Eurailpass lets you run the southern French coast exploring little towns.

Dinner on the train is $11. Or for $2 you can have bread, ceese, sausage and a bottle of wine in the bar car.

Bar steward told me this story: "When I was on the Train Bleu — the night sleeper from Paris to Cannes — we ran non-stop. Once we left Paris we were out of touch.

"For emergencies, such as illness of a passenger, the conductor carried a few potatoes. He would write a note and skewer it to the potato. Throw it to a station master as we roared past a town.

"The station master would wire ahead. And a doctor would meet us in the next town."

That's so ingenious I believe it.

COME TO SUNNY CALIFORNIA

FROM $37.50 PER WEEK

(per person, double occupancy)

Also Low Daily Rates

Stay In Any of 11 Beautiful Apartment-Motels

Disneyland area • San Diego • Santa Barbara

Spacious Studio and 1-Bedroom Suites, All With Kitchens

Pool, Laundry Facilities, Linens. Near Shopping, Restaurants, Attractions, Golf, Beaches, Fishing.

Send for Brochure to Royal/Executive Suites, 1640 E. Edinger, #7A, Santa Ana, Cal. 92705

CARIBBEAN

FLY FREE!* Panama Canal Cruise.

In 1976 Princess Cruises - and only Princess Cruises - will offer convenient 14 day cruises between San Juan and Los Angeles via the Panama Canal.

All Saturday departures.

What's more, we fly you free* from Los Angeles to San Juan on an American Airlines 747 charter. It's our new Seabird Holiday!

You'll cruise in style on the elegant, British-registered Island Princess. Superb, continental dining. Top entertainment. And friendly British officers.

You'll see exotic Caribbean ports, the Panama Canal and ports of the Mexican Riviera.

You can also cruise to San Juan and fly back to Los Angeles free. Call your travel agent now.

Princess Cruises. The best. Without exception.

P&O/Princess Cruises, 409 Granville Street, Vancouver, B.C. V6C 1T2 (604) 682-3811.
Please send details on ☐ Caribbean/Panama Canal ☐ Mexican Riviera ☐ Princess Tours
Name
Address
City Province Code
My Travel Agent City

Princess Cruises
part of the growing world of P&O
AP-94-10-19

VANCOUVER DEPARTURES

JET TO THE SUN WITH FUNSEEKERS

FROM $419* HAWAII

Holiday includes:
- Two weeks' hotel accommodation (4% hotel tax included).
- Round trip air transportation to Honolulu on a CP Air DC8 orange jet.
- Excellent meals and complimentary bar service en route.
- Round trip transfers and baggage handling.
- "Aloha Welcome" with fresh flower leis.
- Welcome breakfast with entertainment.**
- Barbecue beach party.**
- Funseekers passport/documentation wallet, beach bag and luggage tags.
- Travel outbound from Honolulu via "SeaFlite" hydrofoil on two island Maui and Kauai holidays.

*Double occupancy (Special Single and Triple rates available).
**Not included in two week Maui holiday (glass bottom boat ride).

FROM $529* ST. PETERSBURG BEACH FLORIDA

Holiday includes:
- 14 nights' hotel accommodation (4% hotel tax included).**
- Round trip air transportation to St. Petersburg on an Air Canada DC8 jet.
- Excellent meals and complimentary bar service en route.
- Baggage handling and hotel porterage.
- Round trip transportation between airport and hotel.
- Daily continental breakfast in hotel.
- Funseekers hostess located at service desk in hotel.
- Ideal flight times; morning departures to Florida-afternoon departures from Florida.
- Busch Gardens Tour in Tampa.
- Beach bag, documentation wallet and personal baggage labels.

*Double occupancy (Special Single, Triple and Quad Rates available.)
**Special 7 night Semester Holiday March 28 departure, from $449-includes Walt Disney World Tour.

FROM $429 MAZATLAN MEXICO

Holiday includes:
- 14 nights' hotel accommodation (4% hotel tax included).
- Round trip air transportation to Mazatlan on a PWA 737 jet.
- Round trip transfers between airport and hotel.
- Excellent meals and complimentary bar service en route.
- Baggage handling and hotel porterage.
- A welcome cocktail.
- The Funseekers Fabulous Fiesta Party.
- Full-time Funseekers bilingual representative at hotel daily.
- Continental breakfast daily.*
- Beach bag, documentation wallet and personal baggage labels.

*Don Pelayo Hotel—Full breakfast daily. Playa Mazatlan Hotel—Full breakfast and dinner daily.

FUNSEEKERS HOLIDAYS

For colour brochures and reservations for all holidays, see your travel agent.

Your Place in the Sun

Across the bay from San Diego on the sun drenched coastline of Coronado stands one of Southern California's residential showplaces... Coronado Shores. Here is where gracious living blends happily with informality. One, two and three bedroom condominium apartments, each with spacious balconies and commanding spectacular ocean and bay views. Coronado's year around balmy climate provides a perfect setting for the good life... sailing, deep sea fishing, golf, swimming, tennis, sight-seeing... you name it. And just 10 minutes away is Mexico with its picturesque bazaars and native wares, along with jai-alai, horse races, bullfights and dog races. As a permanent home or as a second home, Coronado Shores is definitely *your* place in the sun.

Coronado Shores

THE ULTIMATE BEACH HOUSE

From $65,000 to $140,000

EQUAL HOUSING OPPORTUNITIES

A Loews Corporation/J. H. Snyder Company Environmental Community

Att'n: Dick Maitland/Coronado Shores
P. O. Box 220, Coronado, California 92118
Phone (714) 435-6234
Please rush me information on Coronado Shores.
Ownership ☐ Leasing ☐
Name
Street City
State Zip Phone
VIC 10

BAINS TRAVEL SERVICE 1710 Douglas St. 386-6363

BLANEY'S TRAVEL SERVICE 920 Douglas St. 382-7254 1503 Wilmot 598-4531 "The Arrangers"

If It's Travel It's FEATHERSTONE TRAVEL SERVICE 734 Yates 386-6101

4 SEASONS TRAVEL 620 View St. 384-7108

ASK MR. FOSTER TRAVEL SERVICE Main Floor 385-8731 the Bay

TRAVELEYDEN For Value and Dependability 388-4201

TRAVELWORLD 382-3121 On View at Douglas

THOMAS COOK World Travel Service 1322 Douglas St., 388-7811

WESTERN CANADA TRAVEL SERVICE 729 Johnson 382-6160

If It's Travel It's FEATHERSTONE TRAVEL SERVICE Colwood 478-9505

HILL TRAVEL of OAK BAY 598-3131

REDWING TRAVEL LTD. 645 Fort 383-5311 or 382-5194

COAST TO COAST NEWSPAPER ADVERTISING SELLS THE MOST

Alaska Pipeline Brings Big City Problems

FAIRBANKS, Alaska (NYT)—Some of the great flood of workers who came north for jobs on the Trans-Alaska pipeline last spring are leaving as winter approaches, and for many old-timers in this town of 55,000 winter can't come too soon.

Fairbanks, which was born as a gold-rush boom town 73 years ago, has become a boom town again as a staging area for the pipeline construction. Spending for materials and services has probably made millionaires of some local businessmen.

But many people who lived here before the oil rush feel bitterness and acrimony toward the pipeline.

"I was born here, but my husband and I want to leave now," said one resident, Mrs. Carol Funk. "This used to be a nice small town, but it's so you're afraid to take your children downtown."

"There are prostitutes all over the place. You've got knifings and muggings and burglaries. These people from the outside are littering up our outdoors because they know they're not going to stay, and you can never think of going out of the house now without locking the door," she said.

Her comments distill some of the conflict that has developed between many local people and out-of-towners. Of the 21,000 workers now on the pipeline, about 9,500 are out-of-staters.

Many old-timers blame the pipeline and the people it has lured for the rising cost of living, a severe housing shortage, overcrowded schools and roads, saturated public utilities, increased crime and air pollution, as well as for creating the sort of urban atmosphere that many of them fled in the lower 48 states.

"Alyeska go home" bumper stickers are pasted on some cars, a reference to the company that is building the 788-mile pipeline.

Many people criticize out-of-town pipeline workers—most of whom are pipe welders—who have come for high pay, but take their earnings home and contribute little to developing the state. This critical view is reinforced by a state Labor Department study showing that 45 per cent of the pipeline workers are nonresidents and that most are taking their money out of the state.

During the last year, police officials say, there has been an invasion of prostitutes, and even in midday now, when the temperature is sometimes below freezing, Second Avenue is lined with hard-looking streetwalkers lured by the big bankrolls of pipeline workers.

At night, the district is frequently the scene of wild, brawling fistfights. There haven't been any fatalities, but several persons have been knifed, and policemen have been injured. Some pipeline workers claim to have been drugged and robbed by the streetwalkers.

Some residents are unhappy about the wild and woolly image their town is getting.

"How come people are always talking about prostitution and saying a steak costs $20 here?" asked Dean Ayres, owner of a gift shop.

"Beneath all this, we've got a fine town; we've got a new youth-training centre, service clubs that do a lot for the town, and I hear we've got 72 churches in Fairbanks. It's not just a city of sin."

Mrs. Funk, a brunette in her early twenties, asserted that the town's economic boom was responsible for increasing air pollution, called "ice fog," here because it results from pollutants being frozen in the air. It looks much like smog. "In the fifties," she said, "we didn't get ice fog until it was 45 below; now we start seeing it at 25 below."

She said her husband was earning $1,200 to $1,400 a week on a pipeline job, and clearing about $750 weekly. "But if you never see him to spend it, what good is it? He works 12 hours a day, seven days a week. That's no kind of life."

"We're looking for a new place to live, maybe Montana," Mrs. Funk said. "This is getting to be too much of a big city; if I wanted a big city, I'd move to New York."

BATTLE OF SEXES BETWEEN JUDGES

SAN FRANCISCO (AP) — A legal battle is shaping up between a female judge and a male judge over her dismissals of 37 prostitution cases this month.

Superior Court Judge Claude Perasso issued an order Thursday giving Municipal Court Judge Ollie Marie Victoire two choices: disqualify herself from four pending prostitution cases or argue at a hearing next Wednesday why she should not be kept from handling such cases again.

In dismissing the earlier cases, Judge Victoire said vice laws are not being applied equally to prostitutes and their male customers.

Judge Victoire said she will fight the order at the hearing next Wednesday.

Now Deaf Can Call For Help

SACRAMENTO, Calif. (UPI) — Emergency telephone services have meant little to the deaf or mute.

But now, thanks to a small, portable machine, the deaf have a way to "talk" and summon help, even from a pay telephone.

A new system, installed recently in the Sacramento county sheriff's department, allows the deaf to communicate through a portable battery-operated keyboard device much like a small typewriter.

"Deaf people are not only forgotten but often neglected," said Sheriff Duane Lowe. "This machine will enable them to communicate with us much like anyone else."

Called the "MCM Tele-Communications Device," the small box is operated by placing the telephone receiver in a cradle and dialing the sheriff's department.

A special dial tone alerts the communications division to hook up its device. All that remains is to type messages back and forth, which appear on a display window, much like that on a hand-held calculator.

Persons with the machines are given instructions on its operation and specific codes are used.

Some messages must be in a certain form to avoid confusion such as "fire, my house," or "child injured."

Once the basic information is gathered, officials can ask questions and give instructions.

Department telephone operators and communications workers have also undergone special training so anyone can quickly put the system into action.

Many deaf persons already use a teletype machine provided them at nominal cost by Western Union.

Police and sheriffs departments also have a teletype hookup for emergency calls from deaf people.

"But they are bulky and immobile while these machines are portable and can be hooked up at any communications station we have," he said.

The small boxes weigh only about five pounds and can be carried anywhere. They even can be used on pay telephones such as to report a car accident, Lowe said.

The devices are more expensive than the stationary teletype machines, about $625 each.

EATON'S downtown

BUYLINE 388-4373, Store Information 382-7141.
Store Hours Daily: 9:30 a.m. to 5:30 p.m., Thursday and Friday 9:30 a.m. to 9:00 p.m.

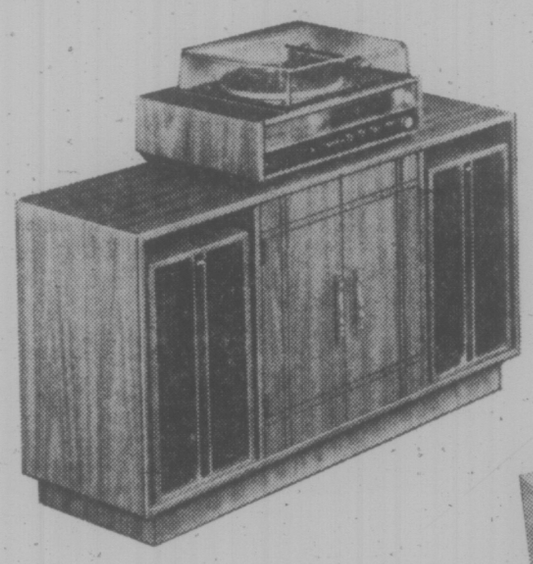

Viking AM/FM stereo component system buy

399.88

Built-in 8-track player. Features solid state 30 watt RMS receiver, sensitive phase-lock FM, dual 1220 automatic turntable.
Matching walnut finish wood component stand. 59.88

Eaton's Viking manual monaural record player

22.88

Solid state player with BSR 3-speed turntable, built-in 45 RPM pop-up adapter, scuff resistant vinyl covering over wood and Masonite case with carrying handle.

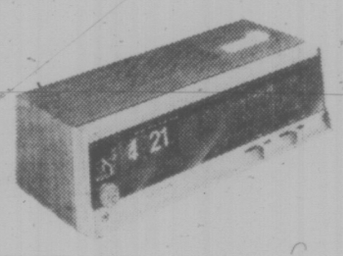

Value on Viking AM/FM digital clock radio!

32.88

Easy to operate, compact radios, 24-hour set and forget wake-up cycle, 0 to 60 minute sleep timer and control, easy to read clock and dial. Shadow white plastic.

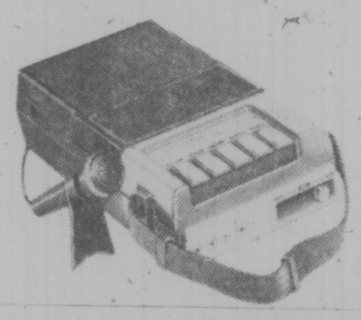

Cassette recorder has built-in mike and more

29.88

Viking go-anywhere-you-go model operates on AC or DC power. Has omni-directional mike, automatic level and rotary controls. 4 "6" cells, AC cord, blank C-30 tape.

Sight'n sound specials

Get top performance with Eaton's Viking 20" color portable specially priced now

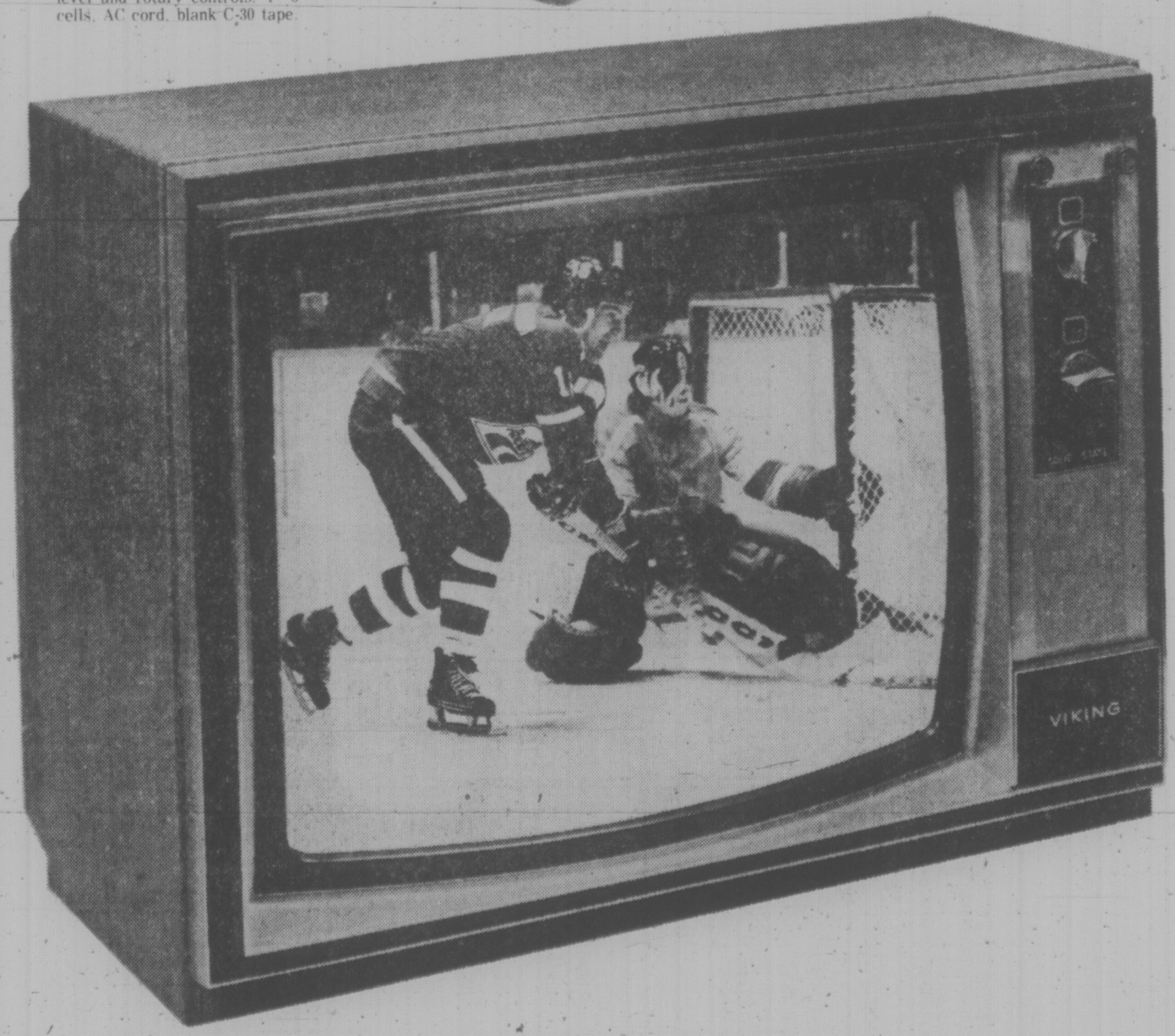

499.88

Look at the features you get! 100% solid state chassis with plug-in modules; precision in-line slot mask negative guard band picture tube; dipole telescoping antenna; 4" wide range speaker, UHF/VHF illuminated channel indicators; plus rapid-on picture and sound. All in a rich walnut vinyl-covered metal cabinet, the durable easy-care finish.

TV stand special, walnut vinyl wood shelf, chrome finished wire run bottom shelf. **21.88**

TVs, stereos, Dept. 260/460, main floor home furnishings building

We double check our prices for you —

Don't forget!

Use your handy Eaton account, and you can have these savings now.

EATON'S downtown

BUYLINE 388-4373.
Store Information 382-7141
Store Hours Daily: 9:30 a.m. to 5:30 p.m.
Thursday and Friday 9:30 a.m. to 9:00 p.m.

The Red Basket Shop ...the place to tie up your Christmas shopping early this year

Ideas for gifts are foremost in your thoughts now, if you want the holiday season to be a time of peace and enjoyment. Eaton's Red Basket Shop has in stock, a wide selection of cards, wrappings, ties and trims to dress up your presents. Tie up your gift shopping early while the trimmings are in widest assortments, and enjoy the holiday-to-come.

Eaton's Red Basket Shop, main floor, home furnishings building.

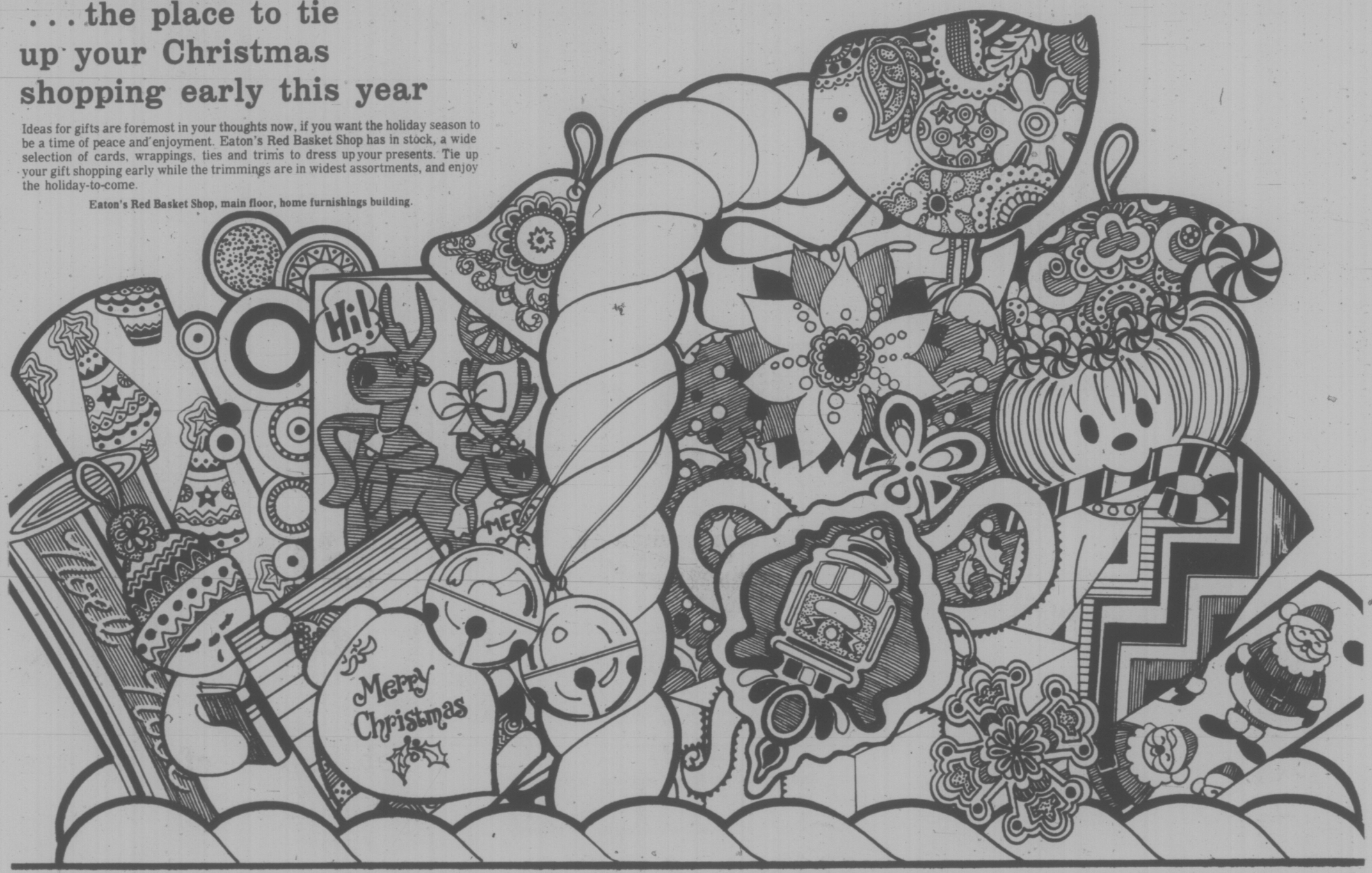

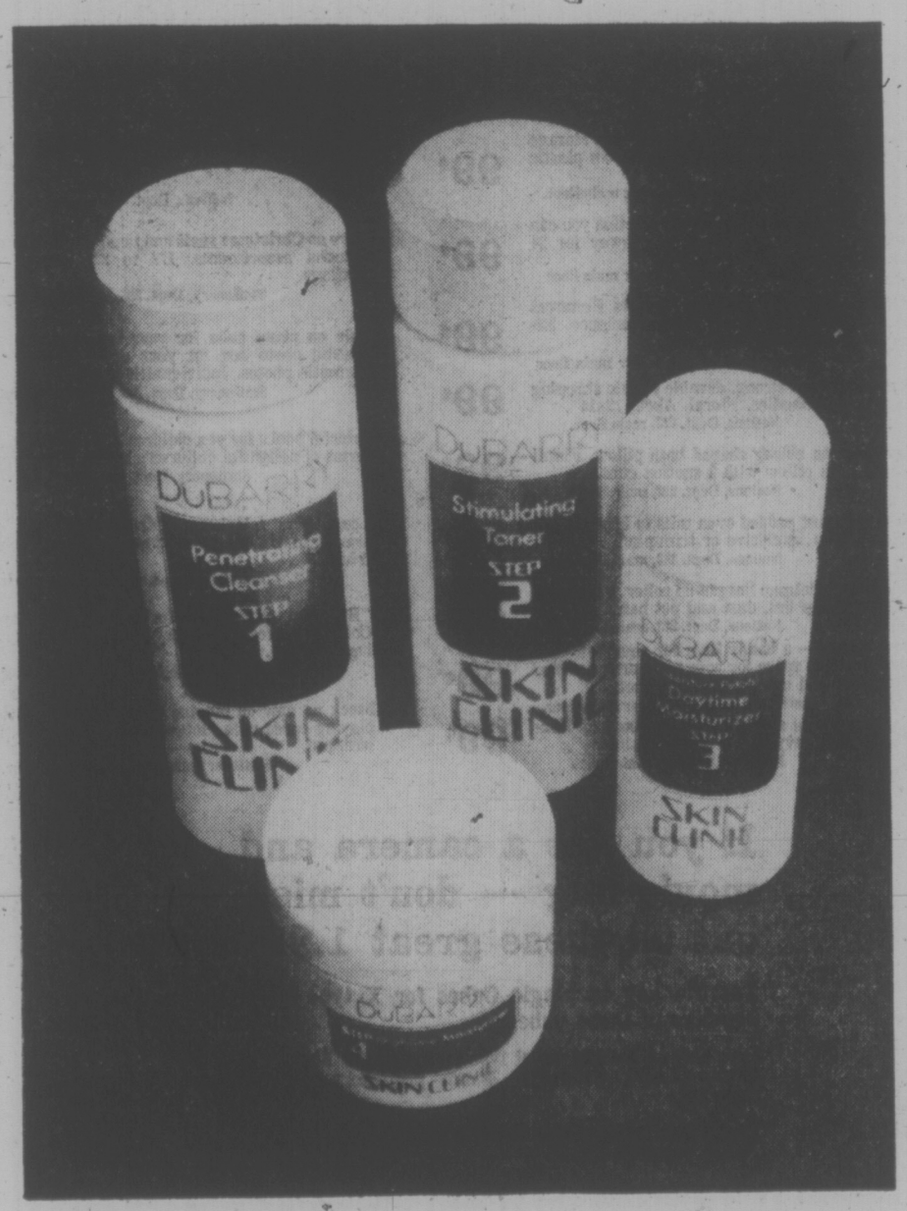

DuBarry's Skin Clinic the 4-step beauty treatment for all skin types

DuBarry's skin Clinic is a special 4-step treatment that helps to replenish vital moisture loss. It's a system of moisturizers and emollients to protect your own natural moisture balance. Designed for all skin types. Available at Eaton's. Easy-to-follow method with these hypo-allergenic products.

Step 1
Cleanser dissolves embedded dirt and make-up without robbing your skin of its natural moisture balance. Penetrating for normal, oil cutting for oily skin. 110 ml, 220 ml 4.25. Mositurizing for dry, 100 ml 3.25

Step 2
Toner gently activates the skin as it tones and refines. Conditioning Toner for dry, Stimulating Toner for normal and Oil Stripping for oily. 110 ml 2.50 220 ml 4.50

Step 3
Daytime Moisturizer helps add precious moisture to the skin as it protects all day under make-up. 60 ml, 3.50, 110 ml 5.00

Step 4
Night Time Moisturizer helps protect the skin from moisture loss and helps prevent facial lines. 50 ml, 3.75

With any DuBarry cosmetic purchase of 5.00 or more you will recive a bonus gift of any DuBarry product of your choice. Come to Eaton's and experience cosmetics by DuBarry.

Come and meet DuBarry's Special Beauty Consultant **Dorien Atlay**, in our Cosmetic Department Monday, October 20th to Friday, October 25th.

Cosmetics, Dept. 216, main floor

EATON'S downtown

99¢ day Monday

Be there when the doors open on Monday morning and get the best selection

Shop from the Comfort of your Home Dial BUYLINE 388-4373

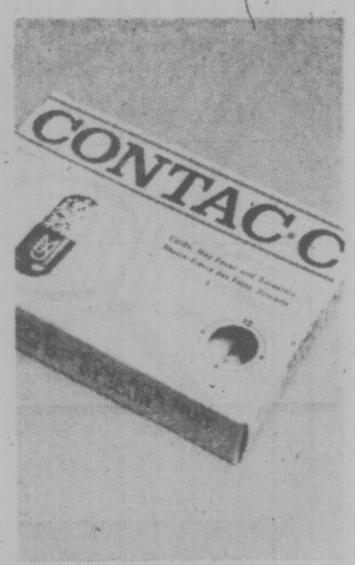

Price reduced on Rolaid tablets
100 tabs. **99¢**
Rolaids for helpful relief from indigestion, gas or upset stomach. 100 tablets
Sundries, Dept. 212, lower main floor.

Save on Robitussin cough formula
4-oz. **99¢**
Regular cough formula for children and adults. Liquid
Sundries, Dept. 212, lower main floor.

Cepacol for clean, fresh breath
14-oz. **99¢**
Cepacol mouthwash combats odor-producing bacteria.
Sundries, Dept. 212, lower main floor.

Save now on gentle Brylcreem shampoo
7-oz. **99¢**
Brylcreem shampoo with special conditioners, for clean healthy hair.
Sundries, Dept. 212, lower main floor.

Ultra Brite toothpaste at a low, low price
99¢
Use Ultra Brite toothpaste for the whitest teeth and freshest breath.
Sundries, Dept. 212, lower main floor.

Sale priced Contac "C" capsules
10 caps. **99¢**
Helps in all-day, all-night relief from colds, hayfever and sinusitis.
Sundries, Dept. 212, lower main floor.

Right-Guard anti-perspirant stops odor and keeps underarms dry. Super size, powder and spray. 6-oz. **99¢**
Sundries, Dept. 212, lower main floor.

Glycerine suppositories — a gentle laxative. Adult size glycerine suppositories. 24's. **99¢**
Sundries, Dept. 212, lower main floor.

Wampole C-2's for headache relief. Wampole capsules ease discomfort, due to colds. 100's. **99¢**
Sundries, Dept. 212, lower main floor.

Marigold neoprene gloves to protect your hands. Resist paint, polish, oil, grease and acid. All sizes. **99¢**
sundries, Dept. 212, lower main floor.

Johnson's Odor-Eaters — odour-destroying cushion insoles Helps remove odour from feet, socks and shoes. One size fits all. **99¢**
Sundries, Dept. 212, lower main floor.

Dessert Flower bath oil beads by Shulton. Moisturizes and conditions skin. 1-lb. **99¢**
Sundries, Dept. 212, lower main floor.

Save on Macleans regular toothpaste. Fresh mint and spearmint flavouring. 100 ml. **99¢**
Sundries, Dept. 212, lower main floor.

Sale on Macleans Fluoride toothpaste — the whiteness toothpaste. Helps fight tooth decay, with a proven fluoride. 100 ml **99¢**
Sundries, Dept. 212, lower main floor.

Handy elastoplast travel pouch for safe storage of you personals. Convenient seal-down plastic pouch. **99¢**
Sundries, Dept. 212, lower main floor.

Noxzema Roll-On Deodorant Protection you can trust, dries fast and keeps odor away for 24 hours. 3-oz. **99¢**
Sundries, Dept. 212, lower main floor

Efferdent Denture Cleaning Tablets Removes deep stains. Color timed for convenience. Effervesant cleansing action. 42's **99¢**
Sundries, Dept. 212, lower main floor

A good price on strong, durable plastic shopping bag. Double handles. Floral. About 12x14" **99¢**
Notions, Dept. 222, main floor.

Save now on oblong shaped bath pillow. Floral plastic bath pillow with 2 suction cups. **99¢**
Notions, Dept. 222, main floor.

Heat resistant padded oven mits in bright floral print. Cotton, exclusive or trimming. **99¢**
Notions, Dept. 222, main floor.

Sale priced Helmac lint pic-up roller. Plus extra refill. Pick up lint, dust and pet hairs. **99¢**
Notions, Dept. 222, main floor

Desk memo — a handy item for your desk-top. Photo box has space for your number one photo. Lift up lid and memo sheet pops out. **99¢**
Stationery, Dept. 208, lower main floor.

Lightweight but strong nylon shopping bag. Double handled, navy bag. Approx. 14x15x4½". **99¢**
Notions, Dept. 222, main floor.

Great for travel — folding clothes dryer. 10 ribs 14" long with pegs. Covered in non-rusting plastic. **99¢**
Notions, Dept. 222, main floor.

Save on Christmas seals and tags! Choose from 3 colorful assortments. 172 to 225 pieces per package. **99¢**
Stationery, Dept. 208, lower main floor.

Sale on photo cube for your favourite photos. Plastic photo box for your desk. Holds 5 instamatic photos. Individually boxed. **99¢**
Stationery, Dept. 208, lower main floor.

Colorful books for you children! "Picture back" series of delightful children's books. 8" square **99¢**
Stationery, Dept. 205, main floor.

Long, slim telephone address book with 48 sheets. Marblized paper cover with gold color trim **99¢**
Stationery, Dept. 208, lower main floor.

"Beautiful Canada" calendars on sale now! Colorful scenes from every province, with mailing envelope. **99¢**
Stationery, Dept. 208, lower main floor.

Stock up now on playing cards. Plastic coated playing cards with picture backs. Each deck is wrapped. **99¢**
Stationery, dept. 208, lower main floor.

Sale priced rainbow glass candle lamp. Candle lamp is 3" high and includes votive candle. **99¢**
Stationery, Dept. 208, lower main floor.

Lovely scented candles in six bright colors. Round ball candle, 3" diameter. Lacquered finish. **99¢**
Stationery, Dept. 208, lower main floor.

Buy now and save — felt markers in 8 assorted colors. Felt markers in clear vinyl wallet. Wide or fine point. **99¢**
Stationery, Dept. 208, lower main floor.

Sale priced photo album which holds 48 instamatic photos. Choose from red, brown or green cover. Gold color trim. **99¢**
Stationery, Dept. 208, lower main floor.

For your private thoughts — 5 year diary. Diary with lock and 2 keys. Red, brown or green paper cover. **99¢**
Stationery, Dept. 208, lower main floor.

Indexed recipe book for your favourite dishes. Keep all your recipes in order with this attractive covered book. **99¢**
Stationery, Dept. 208, lower main floor.

For the frontier-look in interior design — milking stool. Plywood, walnut finish milking stool. **1.99**
Notions, Dept: 222, main floor.

Save now on the perpetual calendar! Push-button desk calendar in heavy plastic. Orange/black or beige/black. **1.99**
Stationery, Dept. 208, lower main floor.

If you are a camera and movie bug — don't miss out on these great 1.99 buys!

Terrific buy on Magic Cubes for X type cameras. package of three cubes. **1.99**

Save now on the Universal type slide tray for Strato Majestic, G.A.F., Sawyer's. 35 mm projectors. 40 slide capacity. **3 for 1.99**

Dual 8 mm movie reel and can for regular 8 or super 8 projector. 200' capacity. **3 for 1.99**
Cameras, Dept. VT512, main floor.

smooothhhh...
KIRK DAVIS NIGHTLY
DIAL C-FAX 1070

Victoria Times

Be a WISE Consumer
Buy a '75 Ford Now
and Save!
PETER POLLEN FORD

92nd YEAR, No. 110 ★★★ VICTORIA, B.C., SATURDAY, OCT. 18, 1975 ★★★ 15 CENTS DAILY, 30 CENTS SATURDAY

WEEKEND EDITION
30 cents

WEATHER
Tonight, Sunday: Cloudy, Rain

INDEX

Classified 386-2121
News 382-3131

	Page
Births, Deaths	32
Classified	32-45
Comics	25
Entertainment	22-24
Family	27-30
Finance	12-13
Sports	18-20
TV, Radio	33

Saturday Features

	Page
A. Johnson	24
Books	8
Chess	26
Church	7
Gardening	17
O.C. Soccer	2
Rolling Stone	22
Stray Feathers	5
Travel	46-49

Pulp Men Seeking Hearing

VANCOUVER (CP) — The Pulp, Paper and Woodworkers of Canada is seeking a British Columbia Labor Relations Board hearing of union complaints that the B.C. Government, controlled Canadian Celluiose Co. Ltd. has ignored the B.C. government's back-to-work legslation.

A union spokesman said Friday the company has not rehired all workers employed at its Prince Rupert mill before work stoppages in July.

A company spokesman said about 700 of the 900 workers normally employed at the mill have returned, 145 workers have quit and the balance cannot be contacted.

No date for the board hearing has been set.

The board ruled earlier this week that companies affected by the legislation must take back all their workers before any layoffs can be made.

Major Move Seen In Postal Talks

OTTAWA (CP) — There were indications today of a major development in negotiations between the post office and the 22,000-member Canadian Union of Postal Workers (CUPW).

"The postmaster-general will probably have something to announce, one way or another, later today," said an aide to Postmaster-General Bryce Mackasey.

Talks continued this morning after almost 12 hours of bargaining Friday.

The post office and leaders of the CUPW, which represents postal clerks and mail sorters, reopened contract negotiations Friday morning in a final bid to avert a national postal strike.

Both sides have taken a tough stand in the touchy bargaining session.

Chief union negotiator Jean-Claude Parrot said in an interview late Friday that "the moment we feel it is not worthwhile we will use our strike mandate."

Mackasey had said earlier in the day that the government has made contingency plans for the delivery of essential government mail in the event of a strike.

"I am not bargaining from a position of weakness," he told reporters.

Parrot would not comment Friday night on the progress of the talks, beyond saying that "we are still trying."

With the government's new selective wage controls in place, it appeared that the major bargaining points were the issues of premium pay for night and weekend shifts, union say in proposed technological changes and a CUPW demand for an end to the use of casual, non-union labor.

The newly-established anti-inflation review board must approve any post office contract exceeding the selective controls which limit annual increases to a basic 10 per cent in the first year of a contract for more than four million workers.

CUPW president Joe Davidson announced his intention Thursday night of going into the new bargaining session with the union's original demand for a 71-per-cent pay increase of $3.26 an hour in a one-year contract.

JOG TIRED

TORONTO (CP) — Six hundred delegates at a health convention here this week were invited to an early morning jog.

Those who turned-up were, Richard Lauzon of Recreation event, and Eleanor Graham of London, Ont. A stray dog kept them company.

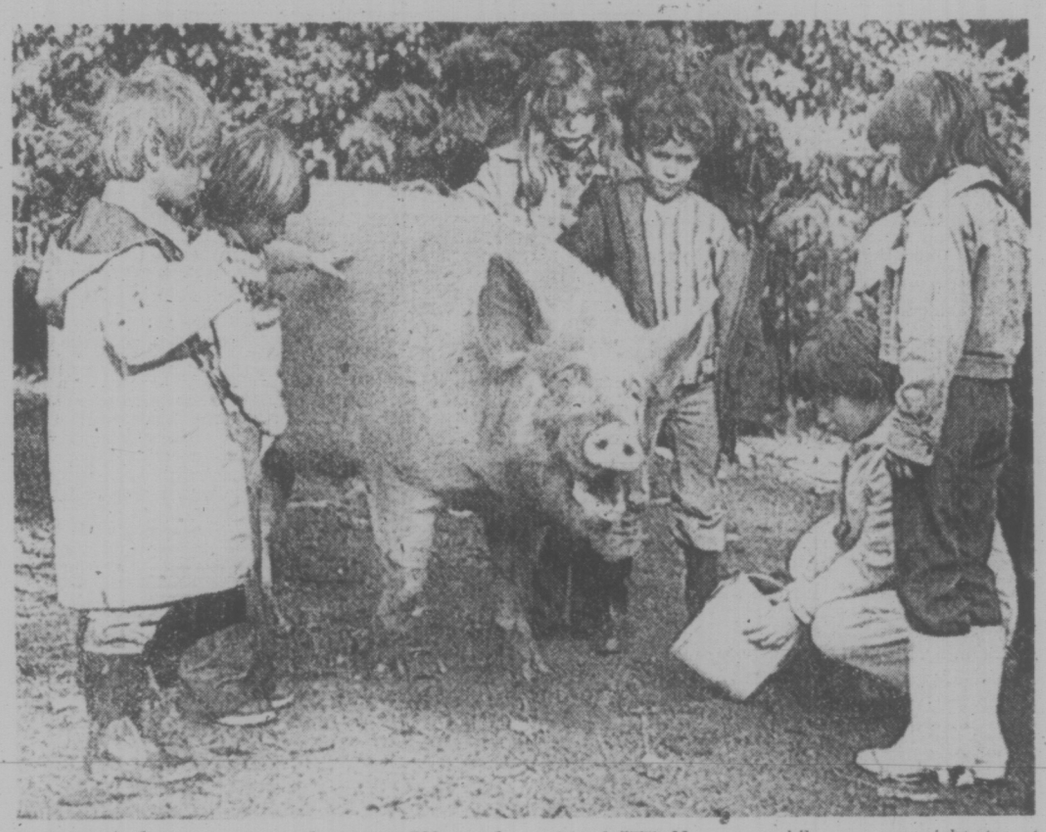

HAMMING IT UP for Grade 2 visitors, 700-pound pig named Norseman appears to grin at photographer. The students, from North Vancouver, made friends with Norseman while on an overnight stay at outdoor school in Paradise Valley near Squamish where a model farm is operated.

Provinces Warned Of Ottawa Force

★

United Press International

The federal government will directly implement its anti-inflationary controls in provinces that do not enforce them adequately, Finance Minister Donald Macdonald warned today.

"If provinces do not monitor price controls in rents and wage controls in their public service, medical and legal professions under them we will take the responsibility nationally," Macdonald said.

Federal and provincial ministers meet here next week to discuss the application of the three-year program.

"Many provincial governments have been responsive and the federal government may not have to interfere directly," Macdonald said.

The controls are expected to reduce Canada's rate of inflation, now at about 10.6 annually, to about four per cent.

"Unless one can restrain the big boppers in the economic sector there won't be enough of the economic pie for the little guy," Macdonald said.

The program's implementation would be difficult, Macdonald said, and would cause some strains between various sectors of the economy.

Meanwhile, Federal Agriculture Minister Eugene Whelan said supermarket chains that hiked prices just before the federal government announced new anti-inflation measures will be forced to roll back the increases.

Ottawa will not tolerate bigger profit margins in the food industry, Whelan warned in Vancouver Friday.

"Any savings realized through lower prices paid farmers must be passed on down the line in lower prices to the consumer," he told agriculture students at the University of British Columbia.

"The government will deal harshly with any companies who don't pass on savings."

Referring to a controversial round of supermarket price increases last weekend—before selective wage and price controls were introduced in parliament—Whelan said: "If they think that is going to stop the anti-inflation board from getting after them, they are just kidding themselves.

"That is the sort of thing the board wants to go after."

Whelan said the new economic package was needed to stop an "inflation mentality" in Canada. It should help farmers and eventually all consumers.

"Input costs to farmers should level off," he said. "Company profits cannot be increased. The only way product prices will increase is when there are increased production costs.

"We are going to monitor big companies to make sure they stay within the guidelines."

Whelan hailed the work of farm marketing boards in fighting inflation by "holding the lid on the ups and downs of prices for farm products and leveling out supply with demand.

"Farm boards were fighting inflation long before the federal government came up with the new economic guidelines," he said. "Anyone wanting to accuse marketing boards of being a factor in inflation will have to do some mighty tall talking. Show me the evidence!"

He cited recent soaring prices for pork as an example of inflation when a commodity is not covered by a farm board.

Last year many hog farmers out of business because returns fell behind production costs, he said. "Now there is a shortage of pork and the price has doubled to record levels.

Whelan said a pork marketing board would have been able to set prices last year at a profitable level for farmers.

PRICE BEEFS FLOOD IN

VANCOUVER (CP) — B.C. consumers are pulling no punches in letting the federal government know about food price increases since the government announced its plans for wage and price restraints.

A spokesman for the inquiry department at revenue Canada's Vancouver office said about 500 complaints are received each day, mostly about food prices.

Charlie Hughes, one of four employees handling the complaints, said the people who phone in feel if their wages are controlled they're going to make sure prices are too.

He said the complaints will be presented to the anti-inflation board headed by Jean-Luc Pepin and Beryl Plumptre when it begins operation.

Vegetarians Leave Their Mark

ANN ARBOR, Mich. (AP) — A group of demonstrators, protesting the quality of meals served by fast-food firms, vomited in the lobby of a local McDonald's restaurant during the peak lunch hour Friday.

Scott Kavalick, assistant manager of the restaurant, said the 10-minute demonstration sent several patrons scurrying from the restaurant.

Kavalick said about six to 10 persons took part in the protest.

He said they swallowed some kind of solution which induced vomiting.

"They made quite a scene," he said. "It shocked me. I've never seen anything like this before."

A spokesman for the group, the Radical Vegetarian Front, said 25 to 30 persons took part in the demonstration.

"We're protesting the poor quality of food service in places like this and the fact that fast food chains go into local communities and drive out small, independent restaurants," a spokesman for the group said.

Kavalick said the demonstrators left voluntarily.

DEATH IN RENO

RENO, Nev. (CP) — Police here were awaiting the results of an autopsy today as they investigate the death of a Canadian, Lawrence Branisky, 31, of Nanaimo.

Branisky, whose body was found in his Arlington Plaza hotel room Thursday, apparently had been beaten and then strangled with a cord from an electrical appliance. Meanwhile, 10 other B.C. tourists have reported burglaries in other Reno hotels. The tourists said that whoever went through their rooms apparently had a pass key.

NEWS BRIEFS

Aircraft on Fire

MONTREAL (UPI) — A fire which started in a rear washroom of an Air Canada Douglas DC forced the aircraft to make an emergency landing in Halifax today. All 9 passengers were reported safe and transferred immediately to another plane to continue their flight to Montreal.

Trudeau 56

OTTAWA (CP) — Prime Minister Trudeau today privately celebrated his 56th birthday at the Harrington Lake estate in Quebec's scenic Gatineau Hills.

Comoros in UN

UNITED NATIONS (UPI) — The Security Council has approved the UN membership applicatoon of the Comoro Islands to become the 13rd member of the world body.

Horner PC Chief?

OTTAWA (FP) — Jack Horner, the rancher-politician from Crowfoot riding in Alberta, will become the next official candidate for the leadership of the Progressive Conservative party, according to associates here.

Ceasefire Breaks

BEIRUT (UPI) — Christian and Moslem militias broke their cease-fire today, marauding through the empty streets of Beitut firing machine guns and rockets. At least seven persons were killed and 13 wounded Friday.

Militias Disarmed

LISBON (UPI) — Security forces mobilized throughout the country today to disarm civilian militias on orders from the left-wing military government.

U.S. TV Seeks Jamming Okay

Times News Services

WASHINGTON — Three U.S. television stations have applied to the U.S. government for permission to jam their signals so they cannot be received in Canada.

The move is in retaliation to Canadian policies which have been strongly protested in Washington, especially the blackout of commercials on U.S. programs currently carried by Canadian cable companies.

The three stations in Buffalo, N.Y., have filed an application with the U.S. Federal Communications Commission seeking permission to jam signals.

Stations WBEN, WKBW and WGR claim a Canadian cable audience of about 600,000 viewers in the Metropolitan Toronto area.

The stations have told the FCC that attempts to negotiate with the Canadian federal government have proved "fruitless."

The most recent attempt was made by U.S. Secretary of State Henry Kissinger in Ottawa on Wednesday.

The Canadian Radio-Television Commission has ordered cable operators to black out U.S. commercials.

"The Buffalo stations have reluctantly concluded, therefore, that there is a need to consider more radical steps," says the application to the FCC.

The stations have asked for permission to begin what they call an "experimental" program of jamming. This would involve a facility located on the shore of Lake Ontario designed to eliminate reception of their signals in the Toronto area.

In North Dakota, stations that supply American programs are determined Canadians can't have their TV shows without commercials.

"The day they delete the commercials is the day we start jamming this station," said Jack Lester, general manager of a TV station in Grand Forks. "We're just as serious about this as the CRTC."

MORE OF A MAN

WALSALL, England (UPI)—Barry Read dieted Friday to put on weight and save his marriage. He wants to get fat so his wife will come back to him.

Read, 33, weighed a mountainous 490 pounds for years ago when he decided to shed the blubber fast. He did. But his wife, Margaret, 29, said Read's bubbling sense of fun melted as fast as his shrinking frame.

By the time he had lost 238 pounds and was down to a sylph-like 252, Margaret decided he was impossible to live with and walked out on him and their five children.

Thursday night Read went on a local television news program and appealed, "Come home, Margaret. I've chucked that diet and I am back to my old self."

Later, downing one of the 23 pints of beer he now takes daily in order to put the fat back on, Read said, "I cannot blame Margaret for walking out. I must have been awful to live with.

"I used to be a fat slob who couldn't even work. I was determined to become a slimmer hubby she could be proud of. But I'm getting back to my old self now. It is wonderful to laugh again after those years of misery.

. . . LESS OF A WOMAN

ATLANTA (UPI)—An army sergeant returning home from a year's tour of duty in Italy didn't recognize his wife when she met his plane Friday—she had lost 156 pounds since they were together.

Sgt. Charles Causey walked right by his wife, Monica, at Hartsfield International Airport Friday.

"That's Monica?" asked Causey, of Dothan, Ala., after an airline representative pointed her out. In the last photograph of Mrs. Causey that the sergeant saw, his wife was only down to 260 pounds from the 310 pounds she weighed when he left.

"I wasn't expecting this," said the 245-pound sergeant. "It was a complete surprise."

IWA Talks Break, No New Date Set

VANCOUVER (CP) — Talks between Interior Forest Labor Relations Association and the Southern Interior section of the International Woodworkers of America broke off Friday.

Sonny Alexandre, Kamloops IWA local president, said the companies won't give the same settlement to interior workers that the coast IWA has agreed to with Forest Industrial Relations.

Alexandre said the employers walked out of the talks and the next step is up to them.

The Kamloops local president said the union is willing to meet at any time but no further meetings are scheduled.

Meanwhile in Port Alberni Premier Barrett defended his government's back-to-work legislation Friday as he carried on a fast dialogue with hecklers in a crowd of 700.

"It wasn't anti-labor, it was common sense and I'll stand or fall on that issue," Barrett said after being heckled throughout his speech.

"Dave Barrett tells us to go back to work," shouted one person.

"You're darn right, said Barrett. "You have management and unions sitting out there too stupid to grow up.

HOLBERG YOUTH SHOT

A Holberg youth was rushed to Victoria by plane early this morning after he was shot in the mouth in an incident on the northern tip of Vancouver Island.

Darrel Morrison, 18, is listed in fair condition at Royal Jubilee Hospital.

Port Hardy RCMP declined to give details about the incident which apparently happened late Friday.

Pacific Air and Sea Rescue was called and flew the youth to Victoria about midnight.

WORDPLAY

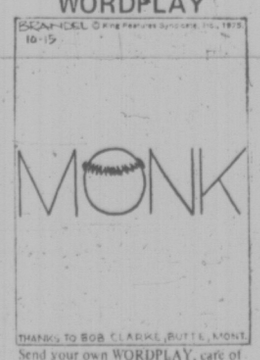

Send your own WORDPLAY, care of this newspaper.

Mexican Goddess No Statue Frenzy

By PAUL MOSS
Times Staff

First it was the installation of Sir James Douglas at City Hall, then the news of Captain James Cook's second coming, and soon it will be welcome to the Goddess of mezcal Mayahuel.

A statue of the goddess, about seven or eight feet tall, will be officially presented to Mayor Peter Pollen and city aldermen at a noon ceremony in the City Hall foyer on Thursday.

The donor is Senor Francisco Javier Sauza, a wealthy Mexican industrialist, tequila tycoon and rancher.

Pollen said the gift results from Sauza's visit to Victoria in the spring of 1974.

The mayor told him at the time that he happened to like Mexican art and was something of a "statue buff."

"He said he would be delighted to commission one of his country's great sculptors to undertake a work of art for us, as a token of the friendship that must grow between Mexico and Canada," Pollen said.

First favored as a site for the statue was the public park to be provided by the developers of the Laurel Point hotel-apartment project.

But Pollen said the development has been delayed so much that the figure may have to stand inside City Hall for a while — which he regrets because it was never intended for indoor display.

He also said it was "unfortunate" that the figures of Cook, Douglas and the goddess are arriving in the city in quick succession, perhaps creating the impression that he has succumbed to a sudden statue frenzy.

But in fact several months of discussion and correspondence preceded each acquisition, he said.

The steed-mounted Douglas, in bronze miniature one-third life size, was erected in the foyer earlier this month. The eight-foot, six-inch poly-bronze statue of Capt. Cook is due for air delivery in late November.

Who exactly is the Goddess of mezcal Mayahuel.

The mayor was unsure, but thought she was supposed to be "the goddess of prosperity and bountiful gifts."

—Max Low photo

Cory Hooper (left), Roger Barclay and Jeff Hooper admire gourds

INTEREST IN KIDS DEEP, GENUINE

They All Know When Rog's Home

What magnetic powers does he possess.

What is about Roger Barclay that starts young hearts pounding and feet running the moment his battered old blue car comes into sight?

Probably there is no easy answer, for who knows really what the attraction is?

But a lot to do with it is the fact that Roger Barclay has a deep interest in children; and they know that it is genuine.

Roger is a single man aged 35 who lives in a little old house perched on the edge of the Rochdale co-operative housing development in Vic West. Within a block of where he lives there are 10 boys aged between 10 and 14 who have no fathers and who have come to regard Rog (as they call him affectionately) if not as a dad, then certainly as a pal.

He is unofficial "Big Brother" to one of the boys — 11 year old Mitch Paulhus — but treats them all the same. And treats they get, indeed.

His job as a surveyor with B.C. government's water resources branch keeps Roger away from home much of the time. He estimates that he spends 200 days each year in the field. But when he is home a great deal of that time is devoted to "his boys."

He has taught most of the boys to use his rock-cutter safely and it is available to them whenever they want it. When I popped in last Sunday, four kids were standing in the yard chatting to Roger as he dug a few potatoes while 11-year-old Cory Hooper fashioned an agate stone for a ring on the cutter inside.

As well, Roger has introduced the kids to several other hobbies, such as model boat building, and takes them to play and watch games like soccer, baseball and lacrosse.

But probably what they enjoy most of all are the camping trips.

"I like to take them camping and canoeing and fishing," he explains, "things boys should be doing."

One of Roger's jobs is to fly in once a month to remote Nahmint Lake to service the recording guages which measure the level of the water. During the summer, Roger made two of the trips in his own time so he could take five boys on each trip.

"We flew to the lake in a Beaver with two canoes strapped on the sides," he says with a smile, "and the boys loved it."

"Of course, I work for a heck of a fine boss (well-known surveyor Dick Fernyhough) who has a couple of kids of his own, so I'm lucky," he adds.

There are a lot of things

max low

Roger Barclay would like to get round to doing for himself.

He would like to do up his house; finish the stone wall he has been building out front "for ages"; and get on with restoring his vintage 1939 Buick coupe, which he hasn't touched for years and now lies with weeds climbing up through it.

And he would like to garden but he doesn't have the time. But he does roto-till his vegetable patch and turn it over to co-op residents to use for their gardens, supplying water free of charge.

And his philosophy on that one?

"I think if you've got a piece of property, it might as well be used," he says simply.

Four of the boys — Cory and 14-year-old brother Jeff Hooper, Pat Smyth, who is 14, and Mitch Paulhus — had gardens there during the summer.

"They grow things kids like to eat, you know," Roger says with a big grin; "You never see any brussel sprouts or cabbage or things that are good for them. Just carrots and peas and corn."

It's not all a one-way street, either.

Roger admits he doesn't cook for himself. But often the boys cook cakes and things for him and take their goodies to his house.

"Yesterday I made him cinnamon rolls," grins Pat Smyth; "and today it's going to be a caramel squares."

Everyone loves Roger, the co-op residents agree.

"When you see the boys tearing down the road, you know Roger's home," says his next-door neighbor Maryanne Boudreau, who with husband Bud and their two children has lived in the Rochdale development since it opend 15 months ago.

"The things is, he is interested in all kids," explains Diane Smyth, a widow with four boys. "He doesn't single anyone out. He can find an interest in any boy and can talk to him on his level."

"My brotehr Don is nearly 16 and has been interested in electronics for a long time," interjects Pat. "He is taking an electronics course at school — and the other day Rog brought him over an old stereo to work on.

"Rog is a great guy," says Pat. "We're helping him put up a stone wall, but usually we just muck around his house or do rock-cutting or something."

"We think the world of him — everybody loves Roger," says Diane Smyth.

But Roger Barclay is a modest man.

"I don't want a story about me being a good guy," he says.

Okay, whatever you say, Rog.

"I'd like to see more people do it," he explains. "There are a lot of people around who could take more interest in kids from single-parent families. That's what gets me.

"There's a heck of a lot of kids without fathers, and their mothers try hard . . . but there are some things a mother just can't do."

Regional Board Seat Challengers Still Shy

Nominations for civic office close nine days from now and although challengers are still shy, there will be at leat two newcomers around the Capital Regional Board table come January.

The seats of directors from all seven electoral areas—Sooke, Metchosin, Colwood, Langford, View Royal, Salt Spring and the outer Gulf Islands—are up for grabs and two of the sitting directors have said they won't run again.

Dick Emery, finishing his seventh year as director for Colwood, wants to spend more time on his expanding electrical business and Ron Dumont, director from Sooke, is stepping down at the end of his two-year term to make more time for his family.

In Metchosin, Ken Rainey resigned last month, claiming frustration in trying to represent a rural area on a board dominated by Greater Victoria's core municipalities.

His alternate, J. M. "Mac" Tipton, is completing Rainey's term and will run for election but he is being challenged by John Waterman, president of the Metchosin Ratepayers Association.

Each of the vacated seats has a single candidate. In Colwood, Howard Drummond, 58, of 2875 Hagel will run. He is a former Sooke school trustee and a retired civil servant.

Retired lawyer Charles Perkins, 63, of 7188 West Coast Rd. will run for the Sooke post left vacant by Dumont.

The other four directors from electoral areas have all said they will seek re-election.

They are Jim Campbell from the outer islands, four years on the board and completing his third year as chairman; Langford director Earl Pallister, a seven-year veteran; Mrs. Pat Massy of View Royal, completing her first two-year term and George Heinekey, retired Salt Spring farmer, also ending two years on the board.

Besides its seven directors from unorganized territories, the regional board has three directors from Saanich and three from Victoria as well as one each from Esquimalt, Oak Bay, North Saanich, Central Saanich and Sidney.

They must be council members who have also won election as regional directors.

Two of Victoria's directors, aldermen Alf Hood and Murray Glazier, have a year to run on their terms. With Mayor Peter Pollen retiring, a third director is to be elected.

In Saanich, the seats of all three sitting directors, aldermen Sandy Noel, Fred Seversin and Mayor Ed Lum, are open.

Ald. Joe Bourque announced today he will seek re-election to council and make a bid to represent the municipality on the board.

Bourque, a stock broker, has served one two-year term on council, and feels the experience gave him a chance to learn the workings of Saanich council.

Because most of the important decisions concerning planning, public works, and health are made at the regional level, Bourque said, he would ensure strong representation, if elected to that body.

Bourque's priorities include a reduction of the bureaucracy by "cutting down on excess staff," and a full re-examinatin of the effectiveness of all municipal departments.

Ald. Noel has announced he will seek re-election to one of four seats in the election. Aldermen Severson and Bill Campbell have not yet announced their intention to run and Ald. Mel Couvelier has said he will seek the mayor's chair.

Ald. John Goult of Oak Bay has a year to go on his regional board term, as has Ald. Donald McLaurin in Central Saanich and Ald. George Cumpston in North Saanich.

Sidney Ald. Hugh Hollingworth has resigned council to challenge for the mayorality. He was the town's regional director.

OAK BAY MAYOR TO RUN AGAIN

Oak Bay Mayor Brian Smith announced Friday he will seek re-election in next month's municipal election.

Smith, a lawyer, has been mayor for the last two years. He lives at 644 Island Road.

He said two years in the mayor's office does not provide the continuity that is necessary to do justice to the job "and I feel that my work is not yet finished."

"I want to ensure that the fantastic new Oak Bay Recreation Centre, which opens next weekend, will not only be the best centre in B.C. physically, which it is, but the best run and operated for people of all ages and not extravagantly."

Smith said he wants to explore "further ways to prune municipal expenditures" and to examine means of re-organizing the municipal administration "with a view to increased efficiency and reduced costs to the taxpayer."

He also said vigilance is still needed on development.

"We've had a much calmer and quieter year on development and high-rise proposals have stopped for the time being and I hope to encourage good townhouse development and condominium duplex redevelopment in appropriate places," he said.

"But if we ever let our guard down, the high-density developers will be back thumping on our door."

Alds. Isabel Craig and Norm Pimlott earlier announced they will seek re-election.

Drive To Spur Blood Donors

Volunteers from the provincial ambulance service will be knocking on doors in apartments throughout Greater Victoria tonight and Sunday to promote blood donor clinics next week.

The ambulancemen have also challenged 20 of the larger companies and institutions in the community to vie for the best percentage turnout of staff at clinics.

Residents of the Capital district traditionally do not donate enough to meet their own needs at Victoria's two general hospitals, Rick Stanger of the ambulance service said.

But this year for the first time increased turnouts at clinics to date appear likely to match the blitz to boost next week's turnout aims at keeping that trend rolling.

Clinics Monday and Tuesday will be at Red Cross House, 1040 Fort, from 2:30 to 4:30 p.m. and 6:30 to 9 p.m. Monday and 1:30 to 4:30 p.m. and 6.30 to 9 p.m. Tuesday.

Wednesday's clinic will be at HMC Dockyard, from 9 a.m. to noon and 1:15 p.m. to 4 p.m. Thursday there will be a clinic at the Hillside shopping mall from 1:30 p.m. to 9 p.m.

The nurses residence at Royal Jubilee Hospital will be scene of Friday's clinic, from 9:30 a.m. to noon and 1:15 p.m to 4:30 p.m.

Jury Finds Long Guilty Of Attempted Murder

Ivy Marie Long will be sentenced Monday in B.C. Supreme Court after being found guilty by a jury late Friday of attempting to murder her husband, Warren, last Mother's Day.

Mr. Justice Davie Fulton continued bail for Mrs. Long, 3841 Epsom, until sentencing.

The jury was out for four hours before returning its verdict. Mrs. Long expressed no visible emotion as the foreman gave the verdict.

Court was told during the four-day trial the Longs had an unhappy marriage. Divorce proceedings had begun but both continued living, in separate bedrooms, at the family home.

Defence counsel Ken Murphy said in summations Friday the key to the case is intent because there was no doubt that Mrs. Long fired the .303-cilbre rifle and no doubt that her husband was wounded.

She was feeling depressed at the time, in an unhappy marriage, "unwanted, unloved, un-heeded."

At the time the shooting occurred, she was in a state of "complete disorientation" because of a massive dose of tranquilizers and 222s she had taken.

"What she did was completely and utterly out of character and not in any way related to the woman she had been," he said.

Crown counsel Brian Smith said the jury "may feel deeply sorry for the accused" but the court was concerned with a serious act.

She took a powerful rifle from the basement, took all the pills and went "almost immediately" into her husband's room and shot him in the back in bed.

It was not a case of intoxication at the time she went into the bedroom, he said.

"You have to put evidence ahead of sympathy," he said, referring to earlier testimony that she told a hospital doctor she had been thinking of killing her husband for two or three days and intended to commit suicide.

She had been asked by police "did you intend to kill your husband" "yes I did." and replied

Mr. Justice Fulton, in his charge to the jury, said five verdicts were possible: Attempted murder, causing bodily harm with intent to wound, causing bodily harm with intent to endanger life, assault causing bodily harm, or not guilty.

Of the defence of intoxication, he said intoxication is no excuse unless it renders an accused person incapable of forming an intent to commit a crime.

He cautioned the jury not to permit sympathy to affect judgment and said an unhappy marriage is not an excuse for attempted murder.

Mrs. Long is the mother of three grown children.

Victoria Times
SATURDAY, OCT. 18, 1975 11
SECOND SECTION

Harbor Design Group Cautious

Organizers of the proposed design contest for Victoria's Inner Harbor are proceeding "rather cautiously" in soliciting financial support from city council, a spokesman said Friday.

Charles Barber, of the Community Planning Association of Canada, said no formal presentation will be made to council until association representatives have met individually with all council members.

This careful approach is designed to avoid stirring up any "hornets' nest" of strained relations between the city and the provincial government, he explained.

To date four alderman have been individually contacted, and Barber described the reaction as "mixed."

"But I'm always optmstic," he added.

The association wants the city and the provinces to share equally the estiimated $12,000 cost of running the design contest, which would offer cash prizes totalling $7,000.

Early last month Resources Minister Bob Williams, as overlord of the government's extensive property holdings in the Inner Harbor area, expresses strong support for the competition and pledged the government's $6,000 share.

He urged city council to give similar moral and financial backing.

'They're Trying to Hound Us' With New Bylaw

By PAUL MOSS
Times Staff

Victoria's dog population is baring its teeth with fury over the latest bureaucratic bashing handed out to the tail-wagging fraternity by City Hall.

Initially only individual yaps and growls greeted the news that harsh anti-canine measures were contemplated in the city's new animals bylaw, introduced at the council meeting last week.

But the Times has learned that this groundsnarl of protest has led to the formation of a special dog-eared alliance.

The group is based, appropriately enough, in James Bay, where the whole community action thing started. To date it has only 12 members, but it is launching a city-wide recruiting drive for militant mutts.

It calls itself alternately The Dirty Dozen or the Counter-Repression Union for Dogs (or, er, CRUD).

First meeting of the new society was held Friday around a favorite chestnut tree on Dallas Road, and although members were sworn to secrecy we have been able to obtain an account of what happened from a usually reliable source. That is, he can usually be relied on to accept a juicy bone bribe.

'Speak out against repression.'

'What's the world coming to?'

But our informant, who naturally wishes to remain indognito, assures us it is an accurate report for he takes a good shortpaw note.

Off to a scratch start, the meeting elected Butch the Bulldog as chairdog. (Apparently it wasn't quite your usual democratic election — he promised to beat up the entire assembly unless the vote was unanimous).

Topic of main concern was the bylaw's proposal to clamp down on straying pets with hefty increases in both impoundment fees and fines.

Member after member claimed the policy will make theirs even more of a dog's life than it is now. They said not only will it restrict freedom of movement still further, but will also threaten their basic domestic stability and even their very existence.

Larry the Lab summmed up what appeared to be a typical situation: "My owner's the laziest slob going, never takes me for a walk.

"He turns me out a cupla times a day so I can do my thing, and beats the stuffing out of me if I happen to wander more than 50 yards from the house.

"What happens if I'm unlucky enough to be picked up by one of these SPCA goons? He'll never pay the new $10 fine to get me out.

"And then if no one else wants me . . ." Larry's voice tailed off as he drew one paw expressively in front of his throat.

Pierre, a natty Poodle with a playdog reputation in the Menzies-Simcoe area, agreed: "They're just trying to hound us out of existence.

"The dame I live with is loaded but even so she used to bitch — pardon me, ladies — when the fee to redeem me from the pound was only a lousy five bucks.

"Now it's going to be $15 on the second impoundment, $20 on the third, $25 on the fourth, $30 on the fifth and $60 — talk about inflatin — each time after that. She'll never pay."

Bonzo, 57 varieties and not entirely with-it, wondered aloud if the group should apply for one of those federal NIP grants: so many dog-days of employment to prepare an in-depth study on the whole subject.

But someone kindly pointed out that the word had nothing to do with dogs. It was supposed to stand for neighborhood something-or-other.

Annabel, a slim-hipped terrier and spokespet for feminine rights, deplored the fact the new bylaw continues the sex discrimination practrised in the old, by charging higher licence fees for unspayed females.

"Typical male chauvinist attitude," she sniffed indignantly. "Why should you studs have it all your way? They're trying to make us ashamed of our bodies.'

The dim-witted Bonzo suggested she contact an organization he'd heard of called WAG. He had a gang-dog expression when the same helpful member corrected him: "You're thinging of SWAG (Status of Women Action Group) — that's strictly for humans."

Finally a resolution was passed that the group send a delegation to Kathleen Ruff, head of the provincial human rights commission.

Butch said notwithstanding the stress on "human," he was optimistic that Ruff would give them a fair hearing.

"Hell, he added, "if you say her name quickly two or three times it even sounds like one

'Maybe Dog-God can help'

Forces Short of Ammo

OTTAWA (CP) — The financially-pressed armed forces have run dangerously short of some ammunition.

A defence department spokesman said Friday the shortage for the land element is serious but not yet critical.

"But if the problem persisted it would become critical and therefore we are doing something about it," he said.

He added that there is no question of Canada's not being able to fulfil its NATO or United Nations obligations because of shortages.

If there was a war, Canadian troops would be ready for it, the spokesman said.

There was no shortage in the Maritime or Air Commands.

But at present training exercises involving some types of live ammunition had to be restricted. The spokesman said the situation is serious from the point of view of training.

He said ammunition stocks have been allowed to run behind "desirable levels" for several years for economy reasons.

Stocks were allowed to decline between 1970 and 1972 when the government froze defence spending at about $1.9 billion a year.

Money for ammunition was used for other things, as the forces made do during the freeze. When the freeze was lifted in 1973, the defence budget showed a large increase in ammunition spending.

Last year, when inflation severely hit the forces and expenditures were cut, spending on ammunition again dropped.

The inflation squeeze continues this year, officials have said.

There was no indication Friday of where the money will come from to replace the ammunition. Defence Minister James Richardson has told the forces that they must live within the budget.

Victoria Times

SATURDAY, OCT. 18, 1975 27

THIRD SECTION

Reid Report A Waste

MONTREAL (CP) — A special Commons committee which reported Friday it found no evidence Liberal MP John Reid leaked budget secrets nor that The Gazette acted maliciously has been described as a "waste of the taxpayers' money" by the newspapers' publisher.

In a statement issued Friday night, Mark Farrell said the committee "has fallen far short of the standards to be expected of our elected representatives."

He wa sreplying to committee chairman Rod Blaker (L—Montreal - Lachine-Lakeshore), who said The Gazette's reporting of leaks attributed to Mr. Reid "fell short of the standards to be expected of a newspaper."

The special inquiry was ordered July 25, the day after The Gazette carried a story saying Mr. Reid leaked specific information about proposed excise tax changes before they were introduced in the Commons by then Finance Minister John Turner.

The story said Mr. Reid was "fed advance details of last November's federal budget and shared details with manufacturers who could gain from the information."

The newspaper retracted that statement the next day, saying Mr. Reid (L—Kenora-Rainy River) had only leaked details of a post-budget tax change.

The issue surrounded information given Thomas McMillan, president of Outboard Marine Corp. of Peteborough, Ont. who said he was told about tax changes two weeks before they were put before Parliament by Mr. Turner in his Nov. 1, 1974 budget.

Later, Mr. McMillan clarified his position, saying he had actually heard from Mr. Reid the tax might be coming off at a later date only after the budget was unveiled.

Mr. Reid said he was acting on "intuitive knowledge" when he discussed last December possible tax changes with Mr. McMillan and other people associated with the pleasure craft industry.

Mr. Reid insisted during debate on the matter that The Gazette be called upon to explain its actions in disclosing the alleged leaks.

Mr. Farrell said late Friday he welcomed the committee's stand that premature release of budget or budget-related information might be harmful to the best interests of the country, adding that "this has been our attitude all along."

However, he rejected a committee charge the newspaper had made serious ommissions in reprinting July 25 transcripts of Commons debate pertaining to the Reid affair.

Only one line of type directly relating to Mr. Reid was dropped in the newspaper's composing room, he said, and The Gazette was careful to cut only a minimum of material— none of which was vital to the debate—to meet space requirements.

MIRABEL MONTH LATE

MONTREAL (CP) — The federal transport department announced Friday that the $600-million Mirabel International Airport will go into full service Nov. 26, rather than Oct. 26 as originally planned.

A department spokesman said the delay was due to insufficient electrical power, incompleted cargo areas and an unfnshied passenger lounge.

$50,000 To Aid Dump

A $50,000 cheque received by the Capital Regional District Friday under the provincial government's resource revenue sharing program will be used to extend the life of Hartland Road garbage dump.

The region, which is responsible for garbage disposal (but not collection), bought the dump and a total of 788 acres in the area earlier this year for $750,000.

As matters stand, the dump has a life of only a couple of years, Dennis Young, the region's executive director, said Friday. The provincial funds will be used for projects such as improving access roads, developing the dump site and controlling the seepage of toxic and other effluents into the watershed system.

The provincial government had promised municipalities and regional districts a $20 million share of resource income and in the case of regional districts, the funds are specifically for coping with solid waste disposal.

Part of the acreage bought by the region in the area of the Hartland dump is expected to eventually be annexed to adjacent Mount Work Park.

Detectives carry bodies out of East End Montreal tenement

Underworld Shooting Kills 4 in Montreal

MONTREAL (CP) — The bullet-riddled bodies of a young woman police say was "jockeying for power" in the underworld, a male friend and his parents were found in an east-end tenement Friday.

Police said Colette Dupuis, 25, who had survived a previous underworld attempt on her life, was killed at the front door of a four-room, second-storey apartment.

Rene Ethier and his wife Alice, both 50, and their son Paul-Emile, 30, were then slain in their living room where they had been watching television, police said.

The shootings likely occurred more than 18 hours before the bodies were discovered Friday afternoon, a police spokesman said, adding that each of the victims had been shot several times.

Police believe that Dupuis, described as "the brains behind several robberies and hijackings" committed by gangs in the city's east-end, died after letting the killer or killers into the apartment.

The bodies were discovered after a neighbor, glancing into the apartment's open door, noticed Dupuis' body in the kitchen.

The neighbor called police, who rushed to the apartment shortly after 5:30 p.m. Friday.

A police spokesman said indications were the slayings took place some time after 10 p.m. Thursday.

Only the elder Ethier was fully dressed, police said. Both women were wearing night gowns and the younger Ethier was clad in jeans and a bathrobe.

Police said tenants in the building reported they heard nothing.

"Colette Dupuis was the brains behind a lot of crimes," a police spokesman said early Saturday. "She was the one who rounded up the guys to pull the jobs."

Her ambition almost cost her her life last summer, one police source said, when she was shot at in an east-end cafe.

A police spokesman said detectives believe the Ethiers were innocent victims, killed because they were present at the slaying of Dupuis.

The shootings raised to 89 the number of people slain in the Montreal Urban Community this year.

Soviet Children 'Brutalized'

By DAVID MacDONALD
Special to The Times

COPENHAGEN — Soviet children are so brutalized by their propaganda upbringing that during recesses between classes some of them hang dogs, douse cats with gasoline and set fire to them, prick out the eyes of birds and injure each other, says an exiled Soviet intellectual.

Alex Vardy told the opening day of the International Sakharov Hearing yesterday that Soviet education is geared to the systematic development of hatred for those who live in the West and for all persons or animals declared to be enemies of the state.

"In the minds of the children, even cats and dogs become enemies unworthy of mercy because they spread dirt, the sparrows because they steal corn from the fields."

This hearing is being held in the Danish parliament buildings and its subject is human rights in the Soviet. It is named for Andrei Sakharov, the Soviet nuclear physicist and dissident, popularly known as the father of the Soviet hydrogen bomb, who last week was awarded the 1975 Nobel Peace Prize.

Sakharov suggested the hearing in a publkc statement signed by him and nine other Soviet intellectuals on the day that Alexander Solzhenitsyn, author of The Gulag Archipelago, was expelled from the Soviet Union in February, 1974.

It has been organized by the Common Committee of East Exiles, an umbrella organization for various groups of refugees from Soviet terror who have political asylum in Denmark.

The hearing is organized like a court room, with witnesses to various aspects of Soviet society giving evidence, then submitting to questioning by a panel of exports on various political persuasions.

Vardy told the hearing that children's books teach sadism and military attitudes are inculcated from the earliest age. Comics and games extoll military virtues and glorify ruthless behavior by KGB and other security men against a multitude of enemies.

Other speakers described how dissenters are suppressed. Boris Schragin, a scientist, signed the February, 1974, statement with Sakharov and told how he was suddenly fired by the Soviet authorities.

He was called in and told: "You are dismissed for ideological reasons."

Dr. A. N. Shtronas, a scientist who was jailed for political offences, and who now teaches in England, said the Soviet labor code is infinitely variable where the problem is dealing with dissent.

Gandhi Clamps Security Act

NEW DELHI (AP) — Prime Minister Indira Gandhi's government has tightened India's Internal Security Act in an attempt to keep courts from freeing political prisoners.

A presidential ordinance amending the act was issued late Friday, saying the government no longer must disclose to anyone, including the judiciary, reasons for arrests made under the act.

The ordinance was made retroactive to June 29 to keep persons already in jail from challenging their arrests.

The ordinance was issued after various Indian courts decided to hear challenges of such arrests, despite the government contention that arrests on internal security grounds are beyond judicial review.

The latest amendment to the act, the third since Mrs. Gandhi declared a national emergency June 26, grew out of a Delhi court ruling last month that a prominent editor had been detained unlawfully because no reasons were disclosed to justify his imprisonment.

Legal sources said the new amendment will affect hundreds of petitions pending in courts from political prisoners.

Fire Hazards

The British Columbia Forest Service said Friday that high fire hazards are reported in the Penticton, Kamloops and Merritt areas of Southern B.C. but the re-

UNICORN
PRESENTS
"RAGS, REVELRY and RAZZAMATAZ"
FASHION SHOW and DANCE
THURS. OCT. 23
8:00 EMPRESS HOTEL BALLROOM
FASHION SHOW 8 P.M.-9:40
DANCE 10:00-12:00
FULL FACILITIES
Shoes by Cobbler, Hair by Mr. B'z
TICKETS $5.00 ea.
There are only 200 tickets. Available only at the Unicorn. Don't be left out!
UNICORN
658 VIEW 385-5114

The 1975 Christmas Spoon

The 8th edition in this popular Christmas Spoon series is now available at Birks. 4½ inches long, this year's spoon has a Mother and Child motif. A charming gift idea. Gift-boxed singly, or several in a box.

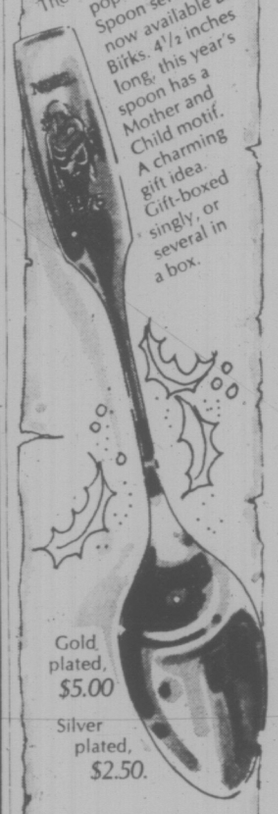

Gold plated, $5.00
Silver plated, $2.50.

BIRKS JEWELLERS
CHARGEX master charge
706 Yates St.
Hillside Shopping Centre
Up Island Residents phone Zenith-2126

fine furniture · paintings · prints
THE ISLAND GALLERY
2188 Oak Bay Avenue Tues - Sat

THE
London Silk Co. Ltd.
SPECIAL PURCHASE of
IMPORT SUITING
Wool, Wool Blends and Polyesters. 60" Wide
"A VERY SPECIAL PRICE"
$8.00 a yard
Limited Time Only, Please
Bank Americard Phone 382-1125
CHARGEX
MasterCharge 1439 Douglas

BIRKS
A BIRKS SPECIAL EVENT
Remount Sale
25% off
(mounts only)
We can make your present ring look like this . . . or this.

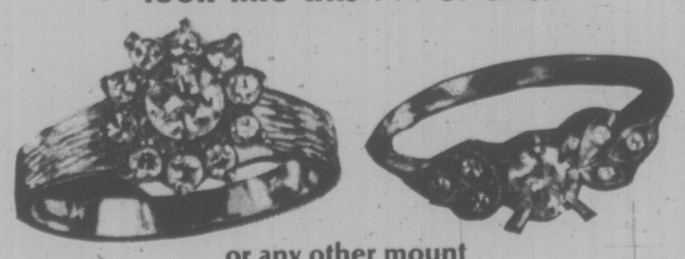

or any other mount from our large selection
Mr. George Neilson
OUR DESIGN CONSULTANT
will be in attendance to advise you
DOWNTOWN Tues., Oct. 21 only
HILLSIDE Weds. and Thurs., Oct. 22 and 23 only.
Due to the immense popularity of this event, may we suggest you phone ahead for an appointment — 382-4241
BIRKS JEWELLERS

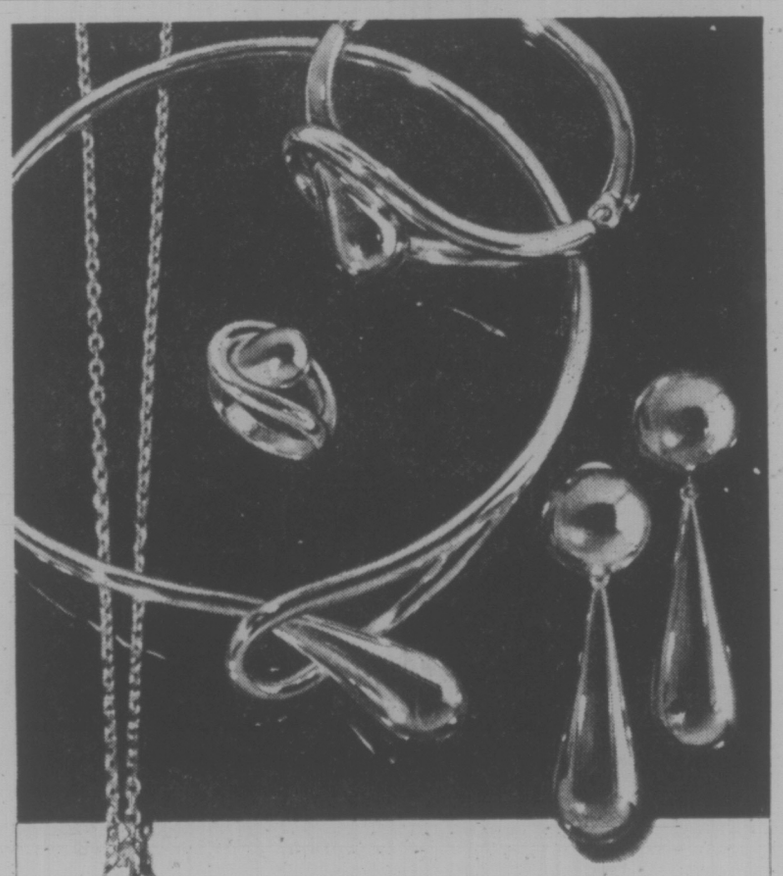

Sterling Silver Jewellery with a modern Spanish flair

Here is the bright creativity of sunny Spain. The art of designing jewellery in sterling silver that is modern but not overwhelmingly so . . . heavy but not too heavy. Fascinating additions to your fine jewellery collection.

Pendant-chain, $65. Collar necklace, $200. Ring, $50. Bracelet, $175. Pair of drop earrings, $85.

BIRKS JEWELLERS
CHARGEX
706 Yates St.
Hillside Shopping Centre